Three Parts Complete—22 Pages. Part I—Telegraph News Sheet—12 Pages.

The Los Angeles Times

For Liberty and Law, Equal Rights and Industrial Freedom

THE YEAR, $9.00. | One Month, postpaid, 75 Cents. Three Months, postpaid, $2.25. | MONDAY MORNING, MARCH 18, 1912. | PRICE: | Single Copies on Streets and Trains, 5 Cents. Per Month, Per Copy, Delivered, 7½ Cents.

Cowardice.

TERRORISTS IN FLIGHT.

...s Seek Cover in Mountains.

...ians Whose Motto Is "To Be Let Alone" Are Much Annoyed.

...ts With the Sharpshooters Their Fastness Is Hourly Expected.

...ion of a District Court ...ge Riches and Wealth ...ck of Ammunition.

...M SUMNER CURTIS.

[BY DIRECT WIRE TO THE TIMES.]

...VILLE (Va.) March 17.—[Exclusive Dispatch.] Through ...Virginia mud to the critter's ...ll above the axles of the ...ious array of vehicles, a ...cade plowed its way along ...ain trail northward late ...afternoon.

...man with a rifle resting in ...ce of his left arm led the ...n in its jolting, funeral-like ...h, to his back, upon a bed of ...h the bottom of a dilapi...ountain wagon, his weather-...s distorted by pain, lay a ...n who with his kin, had ter...e mountainous southwestern ...of the Old Dominion for ...twenty years. Armed men ...the wagon seat, ...uckle surreys, buggies and ...prairie schooner, there fol...ed more of men, each ...rifle or shotgun. In one ...de rode the son of the ...desperado, and in another ...mber of the gang that on

POSSE DINES AT ALLEN'S.

And the Wife of Floyd Treated Them "Right Sharp Royal."

[A. P. NIGHT NEWS REPORT.]

HILLSVILLE (Va.) March 17. — While Floyd Allen, wounded, was a prisoner in the jail tonight, the posse hunting his relatives were guests at his table. Allen's wife and his son's wife prepared a meal for the pursuers and the twenty-three men in the posse who returned tonight declared they had been treated "right sharp royal."

Thursday last shot to death the entire court of the Twenty-first Circuit of the Commonwealth of Virginia.

The news dispatches during the last three days have given the essential facts of the crime marking the climax of this lawless reign, but they have not made as impressive as might be the chapter in its history which appears likely to bring peace to this region after days of terrorizing.

The ringleader whom the law-abiding dared not bring to justice has outlived the boast that he never would be taken. The others will be taken, dead or alive, even if they add in the meantime to the score for which they must settle. This will be a new region when the Allens and their gang are exterminated.

A part of the posse returned at 10 o'clock tonight, leaving eight men in the mountains who are close on the trail of Sidney Edwards, a nephew of Floyd Allen. They hope to capture him before dawn and through him locate others of the fleeing gang. Edwards is wounded in one foot and making slow progress up the Blue Ridge.

The Allens are not ordinary desperadoes. They have not murdered for loot. Farmers most of them, they are among the wealthiest men of the region. They own hundreds of acres of land. They have sent their children to college.

One of them is a "Primitive Bap-

(Continued on Second Page.)

In Jeopardy.

SURROUND THE ALTAR

Martial Law in a Church.

Scores Are Ejected from a House of Worship in Cleveland, O.

Children Are Trampled by Women and Men Yelling to "Recall" Priest.

Police Summoned to Prevent Violence Between Sacramento "Frat" Boys.

[BY DIRECT WIRE TO THE TIMES.]

CLEVELAND (O.) March 17.—[Exclusive Dispatch.] Scores of persons were ejected from St. Michael's Church and arrested during a riot that continued for more than an hour today. Children were trampled underfoot by yelling men and women who sought to drown out the reading of a letter by Brother Paulus, the pastor, from Bishop Farley, condemning the communicants for a previous riot. Forty policemen answered the riot call and the mass could not be resumed until the rioters had been taken out, fighting and screaming and the police had surrounded the altar, remaining there during the rest of the services.

As a result of the trouble, the parish is practically under martial rule by the police tonight and a guard surrounds the rectory, the doors of which have been supplied with heavy chains to prevent a possible attack.

The trouble which came to a climax today, started with the appointment of Paulus to the parish. A dozen were arrested last Sunday and Paulus appealed to the bishop.

More than two hundred were ejected during the eight and ten o'clock masses this morning, to continue the disturbance outside the church until taken away to the station houses. When Father Paulus during the 8 o'clock mass attempted to read the letters that caused the disturbance last Sunday, his remarks were met with a deluge of howls, yells, hoots and hisses. Men and women alike stood on their feet and howled themselves hoarse in the attempt to drown out the voice of their pastor.

It was at this point that ejections from the church commenced by the police. Singling out those who were yelling the loudest, the patrolmen pulled those persons from their places They were passed up the aisles and out of the church.

CALL THE POLICE TO KEEP ORDER.

[BY DIRECT WIRE TO THE TIMES.]

SACRAMENTO, March 17.—[Exclusive Dispatch.] That the High School fraternities are still active despite the effort of the State Legislature and the educational authorities to suppress them, was demonstrated strikingly in this city last night when the police were called upon to interfere between two of the rival fraternities.

Gus Miller and George Littlefield, sons of two prominent citizens, appealed to the police for protection. Their society had conducted an initiation of two new members, and twelve students, members of the rival Phi Delta Omega fraternity, had chased them in automobiles to do them bodily injury.

The police found some of the boys lying in wait in an alley with clubs. They were dispersed without arrest.

Several months ago some High School students who had violated the anti-fraternity rule were expelled, and the remainder of the students were pledged on their honor not to initiate new members. It is declared that the only result of the law and of the school regulations has been to incite them to secrecy and deceit.

Flourishing.

MOHAMMEDANS HEAR THE WORD.

THEIR WOMEN IN HARTZELL'S CONGREGATION.

Methodist Bishop Returning from Africa Says the French Are Doing a Great Colonial Work and He Hopes the Italians Will Annex Tripoli.

[BY A. P. NIGHT WIRE TO THE TIMES.]

NEW YORK, March 17.—The Rev. Joseph C. Hartzell, Methodist Episcopal bishop of Africa, arrived today for several months' stay in America, during which he will report to the general conference of the church in May on his work in Africa.

"Conditions among the Mohammedans and French are prosperous," said the bishop, in speaking of Northern Africa. "The French are doing great colonial work and our missions are flourishing. In Constantine I preached to a mixed congregation, among whom were several Mohammedan women, which was regarded as quite a remarkable index to the change of sentiment there."

Of the Turco-Italian war he said: "Italy is thoroughly united and it is to be hoped she will permanently annex Tripoli and Cyrenaica."

REMEMBER CLARA MORRIS.

Footlight Favorite of a Generation Ago Passes Her Sixty-second Birthday in New York.

[BY DIRECT WIRE TO THE TIMES.]

NEW YORK, March 17.—[Exclusive Dispatch.] Clara Morris, the footlight favorite of a generation ago, who has been ill in bed and blind for three years, was 62 years old today.

Today messages were received from all over the United States, and her rooms were fragrant with flowers sent by friends of other days. Recently she has been suffering from a cold and while her condition has improved, she is very weak. No one has been allowed to see her since her illness began. Her husband, who has been her constant companion during the long period, is himself ill in bed with heart trouble and a heavy cold. The long strain caused his collapse.

Friends have taken care of the encumbrances on the home so that she need never worry more about having to leave it.

STRIKE SPIRIT GROWING.

BERLIN, March 17.—[By A. P. Night Wire.] In spite of the strikers' denials, the strike spirit apparently is growing weaker in Westphalia. An important miners' meeting at Bochum today was sparsely attended. No disorders are reported anywhere. A meeting of the miners' delegates at Sewickayu has reached a decision to strike tomorrow.

Eight Figures.

TEXTILE WORKERS WILL SHARE A VAST INCREASE.

[BY A. P. NIGHT WIRE TO THE TIMES.]

BOSTON, March 17.—Wage increases aggregating more than $10,000,000 will go into the pockets of New England textile workers in the next twelve months, according to authoritative estimates of the result of the present upward trend of wages in cotton and woolen mills.

On the basis of an annual pay roll of $79,000,000 in the woolen mills, the increase there will amount to $5,600,000, while cotton mill operatives will receive an advance of $5,000,000.

Fully 275,000 operatives will share in the increase by April 1, if all the mills that have not yet joined in the movement follow the lead of larger concerns. Announcements of contemplated advances affect upward of 200,000 mill workers, while other cotton manufacturers have indicated an intention of equaling the wage advances.

The New Bedford mills offer of a 5 per cent. increase will be acted on early this week by the textile council, which recently presented a demand for 10 per cent. advance.

Although there is a division of opinion among the operatives, many are said to favor accepting the manufacturers' offer and reviving their demand for 10 per cent when business improves.

The textile council, representing five unions of Fall River operatives, has voted to reject the offer of an advance of 5 per cent. and demands 15 per cent. Negotiations between the labor representatives and mill agents will continue this week.

Close observers believe a compromise will be arranged. On the result at Fall River probably will depend the final attitude of the New Bedford unions.

Although a few of the big Lawrence mills still are nominally under the ban of the strike, indications tonight pointed to a general return to work tomorrow.

Statisticians figure the injury by the Lawrence strike to manufacturers at $1,500,000 on business in hand and advance business lost; a forfeit by the strikers of about an equal amount in wages and a cost to the State and city of $200,000 for militiamen and extra police.

An Operatic Star Flatters the Emperor of Finance.

J. P. Morgan and Lina Cavalieri,

Who met, yesterday, in the lobby of a Roman hotel, where Mr. Morgan asked her the secret of her beauty, and got the information that, since her little experience with "Bob" Chanler of New York, she is no longer entrusting her secrets to masculine hearts. However, she flattered Mr. Morgan that he had "color" in his face since his sojourn in Egypt.

Compliments.

CAVALIERI MEETS MORGAN AND LIKES HIS COLOR.

[BY DIRECT WIRE TO THE TIMES.]

ROME, March 17.—[Exclusive Dispatch.] J. Pierpont Morgan, when he arrived at the Grand Hotel last night, entered by a private door to avoid meeting a crowd of press men awaiting him. Visitors in the hotel were also disappointed as they had gathered in the hall hoping to see the famous multimillionaire. He retired to his bed immediately and today went motoring in the Campagna, visiting the cathedral at Orvieto, where the sacristy contains some fifteenth century reliquaries in gold and ivory, finer than any in Morgan's collections.

On his return to the hotel this afternoon Lina Cavalieri, who arrived from Paris this morning, met him in the lobby.

They shook hands warmly. Mme. Cavalieri congratulating Mr. Morgan on his healthy bronzed appearance and sprightly gait.

Mr. Morgan, taking a good look at the singer, said:

"Yes, I feel fine, thank you, but you alone possess the secret of eternal youth. Will you tell me it?"

Cavalieri replied laughingly:

"I now trust no man with my secrets, goodby."

Morgan declined to give information about his plans, but is expected to stay ten or fourteen days here. Then he goes by slow stages to Venice and afterwards to Paris taking the Aix-Les-Bains cure at the usual time.

He looks amazingly well and full of activity and vigor. He is as eagerly interested as ever in artistic objects, although he has no notion of purchasing anything in Italy.

The American capitalist has given strict orders to the hotel that he will see no dealers, except by invitation.

The police authorities here are taking special precautions to guard him from anarchists. Three detectives are stationed in the hotel and several others along its approaches. Morgan knows these precautions, but privacy of all his plans and movements is considered his surest protection.

THE POPE ON DUELING.

Holy Father Dispenses With Count Pecci Because He Challenged a Man to Fight on Honor Field.

[BY DIRECT WIRE TO THE TIMES.]

ROME, March 17.—[Exclusive Dispatch.] The Pope has accepted the resignation of Count Pecci, nephew of the late Pope Leo XIII, who recently challenged Prince Altieri to a duel, from command of the Palatine guard of honor. The Count will at the same time remit his rank of lieutenant in the Noble Guards. Thus his connection with the Holy See will be entirely severed. By a special concession of the Pope the Count is granted a pension.

The Pope, in alluding to the dueling scandal with which the Count was connected, hinted that he intends shortly to make a public manifesto against dueling.

"Dueling," he said, "Is an anachronism. It survives because modern laws do not sufficiently protect individual honor; they only safeguard property. Energetic legislation is necessary to protect the honor and reputation of the people, especially as most cases of injury or insult now-a-days are often political weapons."

NEW FRUIT CANNERY.

LINCOLN, March 17.—[Exclusive Dispatch.] Fruit growers of this locality and Gold Hill are organizing a company to establish a fruit cannery here, intending to have it ready to preserve this season's crop. Subscriptions to stock are now being made by orchardists and business men of this city. It is proposed to raise $100,000 for the project. The cannery will be conducted as a co-operative enterprise. Farmers' Union No. 75, of Gold Hill, is taking a lead in the matter.

MARY WALKER STRICKEN.

Exposure to the Elements During Her Latest Suffrage Crusade Makes Her an Invalid.

[BY DIRECT WIRE TO THE TIMES.]

NEW YORK, March 17.—[Exclusive Dispatch.] Stricken with illness induced by exposure during her work for the suffrage cause in Washington and Albany, Dr. Mary E. Walker, who set an example in urging dress reform by wearing male attire, collapsed last night while traveling on a train from Albany to New York. She was brought to the Presbyterian Hospital in a critical condition. Relatives were summoned to her bedside today.

Dr. Walker is about 80 years of age. She is suffering from bronchitis and is threatened with pneumonia. She lapsed into unconsciousness several times today.

Dr. Walker came to New York with the intention of delivering lectures on "The Education of Mothers and Children," under the auspices of the Betterment League.

MORE PRICELESS THAN GOLD.

Helen Gould's Appraisement of a Token She Received From an Invalid Railway Man in St. Louis.

[BY DIRECT WIRE TO THE TIMES.]

ST. LOUIS, March 17.—[Exclusive Dispatch.] A bit of embroidery given her by a paralytic patient at Missouri Pacific Hospital here will be one of the most priceless of Miss Helen Gould's treasurered possessions when she leaves here tomorrow for Kansas City. It is the emblem of the R.R.Y.M.C.A., embroidered by Thomas Jordan, who has been an inmate of the hospital twelve years. He asked her to keep it as a remembrance of the appreciation of himself and fellows. She was visibly affected and told friends it pleased her more than anything given her in years. She was visiting each patient in the hospital when Jordan gave her the token.

Canker.

CAPITAL MENACED.

Anarchy in Heart of Mexico.

American Refugees in San Francisco Describe Terrible Conditions.

With Neglect of Agriculture the Populace Is on Verge of Starvation.

Make Arrangements With Ship Captains to Remove Foreigners in Hurry.

[BY A. P. NIGHT WIRE TO THE TIMES.]

SAN FRANCISCO, March 17. —American refugees from Mexico City arriving here today on the Pacific mail liner City of Sydney via Acapulco, report complete anrchy prevails in the region about the Mexican capital. All foreigners have taken to heart President Taft's advice to Americans to leave the country and are departing as fast as they can arrange their business affairs and secure transportation, say the passengers.

"With no crops to harvest, since no one has taken time to plant them during the many months of unrest, and all stores and shops outside of the larger cities, closed, the population faces starvation," said Jacob R. Kock, Stockton banker, who was one of the refugees. "As a result nearly every peon has joined one of the innumerable bands of robbers, which daily pillage the plantations.

"Our train was frequently held up by burned bridges and other obstructions, and the journey from the capital to Acapulco required several days. We heard frequent rumors that a German had been killed by bandits on the train which preceded ours.

"It is understood in Mexico City that the United States has arranged with the American steamship lines which ply between here and Panama, that in the event of concerted violence toward Americans their ships shall call at every port along the Mexican coast to carry them to safety."

SOME FOURFLUSHING BY INSURRECTOS.

[BY A. P. NIGHT WIRE TO THE TIMES.]

EL PASO (Tex.) March 17.—Col. Pasqual Orozco, Sr., father of the insurrecto commander-in-chief, with 300 men as a permanent garrison, arrived at Juarez today to relieve Gen. Antonio Rojas, who will take his force to Palomir. Rojas's purpose is said to be to capture the Federal garrison at Ojinaga. The latter is said to number only thirty men, and Rojas hopes to seize arms and ammunition being sent there to arm government volunteers.

A censor who will pass on all telegraph matter will be installed at Juarez tomorrow.

It developed today that the story that Gen. Pancho Villa had been captured and ordered shot, was a canard, planned and executed by the insurrectos. The story came in a telegram signed "Pasqual Orozco," and addresses to Col. Ponce, jefe de armas at Juarez.

The latter gave the alleged original to a newspaper man at Chihuahua with the assurance that it was authentic. Today Gen. Orozco disclaimed knowledge of the telegram and Mexicans who left Chihuahua at 10 o'clock last night, arriving here today, stated that there was no foundation for the story. It was the most elaborately planned of many false reports, which have been put out with the view of giving an impression of rebel successes.

AMERICAN ENGINEERS THREATEN TO STRIKE.

[BY DIRECT WIRE TO THE TIMES.]

MEXICO CITY (Mex.) March 17.—[Exclusive Dispatch.] From the officers of the National Railways of Mexico, it has been learned that it is probable that all American locomotive engine drivers and conductors employed by the National Railways to the number of 800, all members of the Brotherhood of Locomotive Engineers and the Order of Railway Conductors, will walk out soon owing to the railroad's refusal to accede to what it considers unreasonable demands. The men want exemption from the necessity of examination on familiarity with the rules, one American added for each Mexican employed and train orders in English.

The railway officers conferred with a committee headed by E. P. Curtiss, chairman of the Grievance Committee of the Order of Railway Conductors, who came here for the purpose and positively declined to yield. Mr. Curtiss and the committee of twenty-eight have gone to the States to discuss with members of various divisions arrangements for making the strike effective by refusing to handle traffic to and from Mexico. National Railway officers assert a strike would not handicap them seriously, but doubtless would hurt Mexico if the movement of freight is interfered with.

A WORSE CONDITION IN STATE OF GUERRERO.

[BY A. P. NIGHT WIRE TO THE TIMES.]

MEXICO CITY, March 17.—Reports from the south arriving today in the capital indicate that the comparative peace established by the gov-

(Continued on Third Page.)

Flashes and Kernels.

...ews in The Times This Morning.

CONDENSED AND CLASSIFIED.

...LES — PAGES — PARTS

...Wind at 5 p.m., south-... Thermometer, high-... 63 deg. Forecast: Fair ...increased wind, changing to ...complete weather report see ...

...The Louise Wichman was ...to a railway track and ...e run by a Georgia-street car ...Barbara avenues yes-...other persons were injured ...

...only days a Mexican fam-...of a government survey ...a chopping block in ...breakfast, surveys ...of plumb and the ...have been ordered to ...

...the Pomona bank embez-...controversy with the United ...yesterday and it is ...the whole story of the ...

...who has asked the local police ...with a rapid-fire matri-...he may be the hus-...

...of the Bay Cities Home ...by the Sunset Company ...mals here to purchase the ...

...the course of the Darrow ...a compromise is about to ...this is denied by the ...attorneys for the defense.

...of events in the Carver ...the sitdowners of the girl ...hope will elect to make ...for her defense.

...Americans gamboled on the ...streets at the Land Show ...celebrated St. Patrick's Day ...Irishmen were also ...and hats.

...features of the Men and ...Movement came to a close ...farewell addresses were de-...audience by the team of ...charge of the work.

...with robbing the Wells-...ary of a $40,000 pack-...attempted to escape from ...window through iron bars, ...discovered the undertaking in ...

...citizen, who went to Mexico ...to rescue his son, who had ...the Yaquis, returned yes-...after a perilous trip.

CALIFORNIA. Adolphus ...completed repairs and ad-...sunken gardens in ...this year have cost him ...

...the tragic railway in Venice ...moving car, fell one ...of the lower tracks and ...the car from which ...companion looked ...

...policeman was shot ...traitor as he entered his ...at work. The bul-...in the foot as a ...

...of the I.W.W. were ...on a charge of being ...a dynamite plot to destroy ...and the police are keep-...a secret.

...to be organized ...Santa Catalina Island by ...Monday, whose recent at-...office, where ...death of one man and ...

...was struck by an au-...fatally injured yester-...

...An Orange man yesterday was

INJURED HUSBAND WINS.

Oregon Man Awarded Damages Against Retired Capitalist in Suit for Alleged Alienation.

[BY DIRECT WIRE TO THE TIMES.]

EUGENE (Or.) March 17.—[Exclusive Dispatch.] The jury in the case of W. S. Plank vs. W. P. Morse, wherein Plank sued Morse, a well-known retired capitalist, for $10,000 for alleged alienation of his wife's affections, returned a verdict late yesterday in favor of the plaintiff for $3750. Several weeks ago detectives hired by Plank to watch his wife alleged they had found her in a room with Morse and the arrest of the couple followed. Since that time Plank has sued for divorce, but neither Morse nor the woman has been tried. The trial created much interest on account of the prominence of both parties.

awarded damages by a jury against a retired capitalist for alienating his wife's affections.

Sacramento police thought last night they had a much-wanted postoffice robber.

Some one played a prank on the "Nugget King" of Oregon at San Francisco, and when he returned to his home at Medford yesterday he found tailor-made women's dresses in trunk where he had packed new suit.

The Governor of Arizona gave a dinner to nine convicts from the State penitentiary at Phoenix.

Elk are to be brought from the Jackson Hole country of Wyoming to restock California, according to a Sacramento dispatch yesterday.

The police of Sacramento were yesterday appealed to by high school boys for protection against boys of a rival fraternity.

Signs of impending trouble were manifest yesterday at Hoquiam, Wash., when lumber mill strikers assembled in force at the railroad yards to repel reported invasion of independent workers.

A captain of the First United States Infantry, stationed at Vancouver Barracks, Wash., was yesterday reported to have mysteriously disappeared.

Samuel B. Bradner, a switchman employed by the Southern Pacific, was yesterday elected Speaker of the House of Arizona's first State Legislature.

GENERAL EASTERN. King Alfonso was yesterday said to have broken the match between Prince Ludovico and Miss Mary L. Duke.

Elaborate preparations have been made for the reception and entertainment of President Taft at Boston, where he will arrive this morning to review parade celebrating anniversary of evacuation by British troops.

Textile mill workers will benefit by wage increases aggregating more than $10,000,000 annually, according to announcement made in Boston yesterday.

Wealthy citizens of Illinois town were yesterday indignant over action of the Sheriff in compelling them to leave their beds and help extricate snowbound car on which he was riding.

An unprecedented rush of foreigners from the United States to their fatherlands was reported yesterday from Chicago.

Miss Matilda Moisant narrowly escaped the fate of her brother, the late John B. Moisant, yesterday, when her machine struck the ground at too sharp an angle, bounded into the air and turned turtle.

Rear-Admiral George Walker Melville, U. S.N., retired, national commander of the Loyal Legion and authority on Arctic exploration, died in Philadelphia yesterday.

Bishop Hartzell arrived in New York yesterday from Africa.

Police were called out in Cleveland yesterday to preserve order at the altar in a church.

WASHINGTON. Tariff revision will occupy the attention of both houses the whole of the week, according to a Washington dispatch received last night.

The growing for the American market of flower bulbs offers a promising field for investment on the Pacific Coast, according to an announcement by the Department of Agriculture yesterday.

FOREIGN. A brilliant dinner with the President of the republic in the government palace last night terminated the official functions at Guatemala City in honor of Secretary Knox and party.

Several arrests were yesterday made in Rome in connection with the recent attempt to assassinate the King of Italy.

A Virginia Advocate of Judicial "Recall"

Floyd Allen,

the Virginian whose rifle laid low all the officers of a district court in Hillsville, Va. He and other members of his band are now being hunted by a posse in the mountains of the Old Dominion.

TERRORISTS IN FLIGHT.

(Continued from First Page.)

tist" preacher. All, in fact, are "Primitive," or, as others call them, "Hardshell" Baptists. When the meetings as "Baptist Associations" have been held in their neighborhood, bringing together persons from scores of miles around, "Mr." Floyd Allen and "Mr." Sidna Allen, as the "best livers" of the section, have taken them into their homes and entertained them. No stranger overtaken at night at the home of an Allen could pay for his supper, lodging and breakfast, and corn for his beast was as free as the mountain air.

Sidna Allen, who shot down Judge Thornton L. Massie in the courtroom here last Thursday, has the second finest home in Carroll county. It is a modern house. There is a windmill that constitutes a water plant, there is modern plumbing, with bathrooms, and the telephone connects with the outside world of progress.

Floyd Allen's home also is a pretentious abode, with modern improvements. Sidna's house, across the road from a general store he owns, may have cost $15,000 or more.

The Allen desperadoism is not of the type which usually is associated with the isolated mountain regions. Persons who know Breathitt county and the Hatfield-McCoy county of West Virginia discriminate between the Allens and the feudist. Anybody could get along with an Allen all right by "treating him on the square." This meant non-interference with the personal prerogative of an Allen of "doing as he pleased." If a government agent became too inquisitive as to how an Allen acquired his wealth, aside from engaging in agricultural and merchantile pursuits, and if his nosing into the side of life that was not religious developed a secret still, or a suspicion of counterfeiting, he was a marked man. All the Allens wanted was to be allowed to mind their own business. If anyone gave testimony against them in a court of justice he was a meddler and it was up to him to get the drop on an Allen the next time he met one. The result was that it has been next to impossible to get convicting evidence against any of them; the majority of the law-abiding citizens have been so terrorized that they most frequently gave character evidence in favor of the Allens when the latter were arraigned for some alleged crime.

HE TOLD THE TRUTH.

Commonwealth's attorney William Foster was the first man who ever stood up in court and told the whole truth about Floyd Allen. That was last Thursday morning and two days later they buried the body of the commonwealth's attorney, drilled in a half dozen places by the steel-jacketed bullets from the weapon of Floyd Allen.

Jasper Allen, who has conducted saloons, in addition to "blockading whisky" along with the more genteel members of the family, had a son, Walter, who went to the University of Virginia, and was graduated in law. The family were very proud of this collegiate product and this pride forms one of the few features showing a better side in their lives.

When Walter returned home he became the Democratic candidate against William Foster for commonwealth's attorney, the latter being the Republican candidate. Jasper campaigned with his son, with two revolvers strapped around him and a rifle over his shoulder. The boy was defeated, and this fact leads to the suspicion that there was a tinge of political feeling in the killing of Foster several years later.

From what most of the natives say, however, the Allens never were ambitious for political leadership in the county and were interested in elections only when they involved some sheriff or other office who "had not treated them right."

Walter Allen, after his political defeat, went to Washington and Lee University to take a post graduate course. He was drowned while in swimming. That the murders of last Thursday were planned in cold blood and were not due to sudden temper is indicated by facts that came out yesterday. Sheriff Webb had received notice that unless court officers left their rifles at home Allen would not appear for trial. He had been at liberty on bond.

The Sheriff was advised to pay no attention to the message, but he disregarded the advice, so that neither the Sheriff nor his deputies were armed with anything except their revolvers. This was known to the Allens. The gang could not carry rifles into the courtroom, and its mob knew that if the court officers were armed with rifles they would stand no show.

It is declared that as he entered the courthouse Thursday Sidna Allen said to Floyd: "Everything is all right. I see they got no guns."

Further indication of preparation for their work is shown in the fact that early in the week the Allens bought up the entire visible supply of ammunition in Carroll county and the city of Pulaski. An examination of the wounds inflicted on their victims shows that the Allens used only steel jacketed bullets. Within less than a minute seventy-five shots were fired.

Victor Allen declares he knew there was no deliberation in the shooting that resulted in wholesale murder.

"I reckon father lost his temper," he said.

"RECALL" OF A JUDGE FAILS IN NEW YORK.

[BY A. P. NIGHT WIRE TO THE TIMES.]

NEW YORK, March 17.—The home of Judge Otto A. Rosalsky of the Court of General Sessions where a bomb delivered to him exploded last night, was the scene today of renewed excitment caused by the appearance of a man who wildly kicked at the door and demanded admittance.

The stranger was shabbily dressed and he forced his way past the attendants in the apartment building on Riverside drive and climbed six flights of stairs to see Judge Rosalsky about what he declared to be "persecution by the tobacco trust."

Police were called and the man was taken to Bellevue for observation as to his sanity. He said he was Wolf Berman and a cigar maker.

The police believe him in no wise connected with the attempt on Judge Rosalsky's life.

Inspector Owen Egan of the bureau of combustibles, who was injured while examining the bomb in the judge's library, left the hospital today.

LOS ANGELES MAN HUNTED WITH ALLEN.

Clifton Oliver of this city expresses no surprise that Floyd Allen, the Virginian who is now being pursued by the officers, killed three men so quickly. Oliver says he knew Allen quite well ten years ago down on the Green Briar River in the Virginia mountains.

"Allen was a dead shot," said Oliver, "and he was quick on the trigger. I have hunted deer all over those mountains in which Allen is now being pursued and I dare say he knows every cow path and bridle trail for miles and miles. He has had a wide experience with men and is well informed and a pleasant companion."

Even in those days Oliver says Allen, was a moonshiner and the people of the mountains then looked upon the occupation as being as lawful as any. These people for the most part committed some offense against the law and were chased into the mountains, where they spent their time in chopping wood, hunting deer and in the illicit distillation of yellow whisky. Oliver hunted in the mountains with both gun and kodak. One of his pictures is that of Floyd Allen astride his favorite pony, with his trusty Winchester slung over the horn of the saddle.

DEFYING THE POSSE IN THE FASTNESS.

[BY A. P. NIGHT WIRE TO THE TIMES.]

HILLSVILLE (Va.) March 17.—Two thousand feet above sea level, among the crags and caves of the Blue Ridge Mountains, the Allen gang, who demonstrated their contempt of constituted law by a massacre of the judge, the prosecutor and the Sheriff of the Carroll county court last Thursday, continued today to defy capture.

The day's search by a posse of seventy-five detectives and citizen volunteers demonstrated that unless the militia is sent here to begin a systematic siege of the hiding places of the outlaws, they may never be brought to answer to the indictments of murder returned yesterday.

For such a plan, a camping site was selected today by representatives of Gov. Mann. County authorities are working in harmony with the State and orders will be issued soon for companies of militia, if not for the search, certainly for the formal arraignment of the prisoners, which is scheduled here for March 26. The arraignment is likely to be postponed.

Those who know the paths and passes of the highland and the points of vantage from which outlaws could ward off an attacking force with least danger to themselves, say the Allens unquestionably are concealed behind the overhanging precipices of Devil's Den, half way between here and Mount Airy, N. C. There, with provisions and ammunition, they could make much trouble for an attacking force. Some think it may be necessary to dynamite the mountain citadels.

Quiet prevailed in Hillsville today. The village pastor preached in favor of capital punishment, but there was no mistaking whom he meant. From the countryside came the curious on horseback, muleback, by ox-carts and rigs of every description, fording the high water of the creeks and climbing the steep hills to the summit where reposes the hamlet of Hillsville.

Dexter Goad, clerk of the court, with a bullet in his left cheek and a bandage across his face, showed the folks today just how it happened. He rehearsed the tragedy with vivid detail, even to placing the bullet-scarred chairs which were occupied by Judge Massie, Sheriff Webb and Commonwealth's Attorney Foster. A row of bullet holes, low on the right-hand wall, were added evidence.

A shattered rail in front of the judge's bench also showed the effects of the fusilade and upon the floor was the discoloration of blood.

Andrew Howlet and Stuart Worrell, bystanders, who were wounded at Thursday's assassination, today rested easily. One has a bullet in the lung and the other was shot in the side. Juror Columbus Kane, who was shot in the abdomen and is most seriously injured of all, may die.

Over the mountainside, the posse scouted today to no avail. They conducted their movements in the broad glare of a hot sun, which, however, helped to dry the muddy roads, making prospects for tomorrow more encouraging. Contrary to earlier reports, the telephone wires throughout this district have not been cut.

NON-COMBATANT MUCH SURPRISED.

[BY A. P. NIGHT WIRE TO THE TIMES.]

HILLSVILLE (Va.) March 17.—Jasper Allen, known as Jack, who is a brother of Sidna and Floyd Allen, but who is said not to have been involved in the tragedy, made a statement tonight on behalf of the Allens. He said:

"I am greatly surprised and shocked at what has happened. I do not think my brothers had made any plot or plan. When I saw Sidna the night of the shooting, he told me he knew nothing of any trouble beforehand and was surprised himself when the shooting began in the courtroom.

"I do not believe my relatives will give themselves up, for I am not sure that they would get a fair trial in Carroll county.

"My brother, Sidna, was wounded when he passed my home Thursday night and was alone. I do not know where he has gone and have received no word from his since. I shall not try to advise them about giving themselves up. They must do as they think best."

WILL BRING IN ELK.

Plan Is Launched to Restock California Preserves With Game Animals From Wyoming Range.

[BY DIRECT WIRE TO THE TIMES.]

SACRAMENTO, March 17.—[Exclusive Dispatch.] A plan is on foot to restock the State of California with elk. It is proposed to obtain a trainload of elk from the Jackson Hole country of Wyoming, where the animals are starving to death, and to turn them at large in all sections of California, where thousands of acres of wild land will give excellent pasturage and allow them to propagate rapidly.

The matter has been taken up by California game officials and letters have been sent to authorities where elk are plentiful, as well as to the government officials at Washington, asking if the animals can be had. It is proposed to call on the lodges of Elks throughout the State for a contribution of $1 per member to pay the expense of capture, and to attempt to persuade the officials of the Southern Pacific Company to donate free transportation for the animals to California.

There are about seventy-five elk in the counties of Humboldt, Mendocino and Trinity, and the herd there is increasing rapidly.

BEAT HIM TO HIS SUIT.

Some One Gets Away With Clothes of Oregon "Nugget King" and Rings in Ladies' Apparel.

[BY DIRECT WIRE TO THE TIMES.]

MEDFORD (Or.) March 17.—[Exclusive Dispatch.] N. Jerry, known throughout southern Oregon as the "Nugget King," has returned from the Golden Gate metropolis minus a new suit of clothes.

Jerry, who was made rich by a lucky strike in a Jackson county mine and who takes pride in the fact that he carried $5000 worth of gold nuggets in a black handbag, decided recently that Medford tailors could not clothe him as befitted his reputation. So he journeyed to San Francisco, secured a $200 suit lined with silk and trimmed with black braid, and after seeing the sights put on a plainer suit for travel and returned to his home city.

When he came to open his trunk, however, and try on his Easter garments, he was amazed to find that the suit had disappeared and instead two tailor-made women's dresses reposed within.

"I have no seester, mothair, sweetheart," is Jerry's statement. "What can I do with these? I give them to some beauti-ful girl in Medford. Uh-But; oh, that suit. Ver', ver' fine; who hass eet now?"

POLICE COMBAT STRIKERS.

Serious Riots Occur Around Woolen Plant, Several Officers Shot and Many Rioters Injured.

[BY A. P. NIGHT WIRE TO THE TIMES.]

BARRE (Mass.) March 17.—More than a hundred city policemen, deputy sheriffs and State police officers patrolled the streets of South Barre last night, guarding buildings of the Barre Wool Combing Company, and the pumping station from possible attack by striking mill operatives. From the roof of the combing plant a big searchlight was kept playing to aid the guards.

Yesterday was the most riotous in the history of the village. In a conflict between strike sympathizers and the police, several officers were shot or injured by flying stones, while more than a dozen operatives are nursing broken heads and other wounds inflicted by the clubs of the police. Five foreigners are under arrest, one, James Massi, being charged with attempted murder by firing a revolver into a squad of policemen.

American Troops Arrive.

TIEN - TSIN, March 17. — [By A. P. Night Wire.] A battalion of the Fifteenth Infantry which left Manila March 9 arrived here this morning, having been detained outside Taku since Friday by a storm. The battalion commanded by Lieut.-Col. Edward A. Root is made up of 444 men, including a band. The Americans are quarantined in a large warehouse in the French concession.

Theaters—Amusements—Entertainments.

EMPRESS THEATER— SPRING STREET, NEAR FOURTH. 20TH CENTURY VAUDEVILLE. Matinee Daily—THIS WEEK—2 Shows Nightly

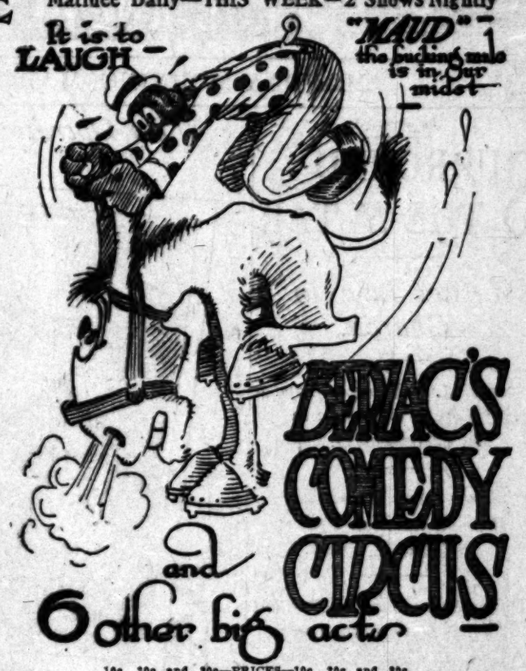

10c, 20c and 30c—PRICES—10c, 20c and 30c.

GRAND OPERA HOUSE— HOME OF MUSICAL COMEDY. POPULAR HARTMAN PRICES. FIRST AND MAIN—A1567, MAIN 1567.

FIFTH BIG WEEK—Matinee Tomorrow 10c, 25c

Ferris Hartman, Walter De Leon, "Muggins" Davies

And the superb Hartman singing and dancing company in Walter De Leon's sensational musical comedy success,

THE GIRL AND THE BOY

If you want an evening of real, clean wholesome enjoyment—the kind that makes you feel good all over—you should not miss "THE GIRL AND THE BOY." It is by far and away the best offering FERRIS HARTMAN has ever made the Los Angeles public. It is one succession of mirth, melody and dainty colors. Four weeks of record-breaking attendance has proved the real worth of Mr. De Leon's newest musical comedy, stamping it as great a success as "THE CAMPUS."

15—SONG HITS—15 15—DANCE SENSATIONS—15 50—PEOPLE—50

The Biggest Theatrical Value Ever Offered Anywhere

PRICES: Nights, 15c to 75c. Saturday and Sunday Matinees, 10c to 50c.

Bargain Matinee Tuesday. All Seats, 10c and 25c.

BROADWAY, Between 6th and 7th— Phones: Home 10477, Main 577. AMERICA'S FINEST THEATER—ABSOLUTELY FIREPROOF.

THE STANDARD Orpheum OF VAUDEVILLE

BEGINNING MATINEE TODAY

POUCHOT'S FLYING BALLET

A Startling Spectacle, Beautiful and Entrancing.

Harry Beresford & Co.
Well Known Actor, Presenting a Delightful Play, "IN OLD NEW YORK."

Julius Tannen — Chatterbox.
Ida O'Day & Co. — "Betty's Bet."

Eunice Burnham & Charlotte Greenwood
Two Girls and a Piano.

Thurber & Madison — "On a Shopping Tour."
Millet's Models — Art Works in Life.

Last Week of

WALTER HAMPDEN & CO.
In "Blackmail," by Richard Harding Davis

ORPHEUM SYMPHONY CONCERTS 2 AND 8 O'CLOCK.
WORLD'S NEWS IN MOTION VIEWS—LATEST HAPPENINGS.
Every Night at 8—10-25-50-75c; Boxes $1. Matinees at 2 DAILY—10-25-50c; Boxes 75c.

MASON OPERA HOUSE— Broadway, Bet. First and Second. CHAS. FROHMAN, KLAW & ERLANGER, Lessees. W. T. WYATT, Manager.

All This Week—Matinee Saturday Only

ELSIE JANIS

America's Daintiest Entertainer in the Musical Comedy Triumph.

"THE SLIM PRINCESS" with Joseph Cawthorn PRICES: 50c to $2.00.

NEXT WEEK—SEATS THURSDAY

THE MUSICAL COMEDY DE LUXE.

THE PINK LADY

PRICES: 50c to $2.00. Mail Orders Now.

PRINCESS— 10c-20c-30c. Fun, Music, Beautiful Girls

The Cleanest, Funniest, Best Show in Los Angeles. LE ROY & FLYNN, America's Greatest Comedians, in the big New York success, "A NIGHT IN CHINATOWN." Joy! Big Beauty Chorus. MATS. Daily 2 p.m. Evenings 7:45, 9:15.

ADOLPHUS VAUDEVILLE— MAIN ST., BET. THIRD AND FOURTH. Formerly Tally's.

COMPLETE CHANGE TODAY. CONTINUOUS SHOWS—1 to 11 o'clock.
22—SPLENDID FEATURES—22 BIGGEST, BEST BILL OF ALL.
10c—ALWAYS, ANY SEAT IN THE HOUSE—10c.

KINEMACOLOR THEATER— 332 South Broadway.

EXCLUSIVE SHOWING OF KINEMACOLOR PICTURES IN COLOR.
This Week's Travel Features—Niagara Falls; Up the Nile; Birth of Spring Flowers; Algeria; Pageantry Episode; Feeding Poultry, etc.
NIGHTS: 7 TO 10:30. MATINEES, 2 TO 5. 10c AND 20c—LOGES, 25c.

TAKE A TRIP TO— Cawston OSTRICH FEATHER FARMS SOUTH PASADENA, CAL.

Take cars on So. Main—10-minute service.
25c round trip and admission. Buy tickets at Pacific Electric Station or at
Cawston's Ostrich Feather Shop, 313 S. B'dway

LOS ANGELES OSTRICH FARM— Opposite Eastlake Park. Established 1906. Baby ostriches hatched daily. 160 of finest birds in California on exhibition. Plumes, boas, fans, etc., etc., at producers' prices. Repair department. 5c car fare. Positively our only salesroom is at the farm.

Theaters—Amusements—Entertainments.

MOROSCO'S BURBANK THEATER—

THIS MAN IS IN A HURR

He's doing a marathon to the BURBANK box-office to get a seat for that Roof-Raising Riot of Roaring Fun

7 DAYS

Now in it's 2nd week Capacity Audience

NEXT ATTRACTION—First performance on any stage of "CAPTAIN [illegible]" Charles T. Dazey, author of "In Old Kentucky," "The Stronger," etc. FOR THIS IMPORTANT OFFERING NOW ON SALE.

BELASCO THEATER— Main St., Between Third and Fourth. Matinees Thursday, Saturday and Sunday.

First Time Tonight—The Season's Success

The Belasco Theater Stock Company will offer Austin Adams' comedy [illegible] Tomorrow,

THE LANDSLIDE

A brilliant comedy handling of one of the world's great questions—THE LANDSLIDE is sure to prove the dramatic production of the entire season. THE AMERICAN STAGE NEVER KNOWN A PLAY LIKE THE LANDSLIDE

Nights, 25, 50, 75; Matinees 25 and 50

NEXT ATTRACTION—UNDER SOUTHERN SKIES, by Lottie Blair Parker. "Way Down East." SEATS ON SALE TODAY.

HAMBURGER'S MAJESTIC THEATER—

ONE WEEK—STARTING TONIGHT—MATS. WEDNESDAY & SATURDAY

MR. WILLIAM FAVERSHAM

Supported by JULIE OPP and his New York company "THE FAIR [illegible]"

PRICES: Nights and Saturday Matinee, 50c to $2. Special Mat. Wednesday

PANTAGES VAUDEVILLE— 8 BIG ACTS WEEKLY

The Time — Laff

Tom Kyle & Co., "The Dollar Widow"—McGrath & Yeomans—Fred Wyckoff, the Mayor of Tuxedo town—Three Emersons, "Fun in a Swimming Pool"—Five Mercedes—Elmore & Raymond—The Pantascope—Pantages Orchestra.

10c-20c-30c — Afternoons 2:30 Nights 7:30

SPRING STREET, Near Third— Fischer's Lyceum

Fischer's Follies

ASK ANYONE!

"The Never Homes"—and—"The Song [illegible]"

Prices 10c to 75c. Every Night 8:15. Matinees Sun., Wed. and Sat.

THE AUDITORIUM— THEATER BEAUTIFUL. Commencing TONIGHT, March 18. MATINEES DAILY

"DURBAR"

IN KINEMACOLOR

(FIRST APPEARANCE IN THIS TOWN)

A reproduction in motion and natural color of all the [illegible] King Emperor George and Queen Empress Mary of Great Britain. The Durbar pictures have taken London and New York by storm. SEATS NOW ON SALE. PRICES, 25c and 50c; BOXES [illegible]

The Pacific Slope.

From the Ranks.

...AILROAD MAN MADE SPEAKER.

...hman to Preside Over Arizona House.

...ll Receive Unanimous Vote of Democrats Today.

...n King Man Chosen for President of Senate.

...Y WIRE TO THE TIMES.]

...ENIX (Ariz.) March 17.—... ...B. Bradner, a switchman em... ...in the Southern Pacific yards ..., was selected as Speaker of ... of Arizona's first State Leg..., by a caucus of Democratic ... this afternoon. He will re... ...the unanimous vote of the Dem... ...when the Legislature con... ...at 11 o'clock tomorrow fore... Only four of the thirty-five ... of the lower house are Re...

...ther's only rival for the place ...A. R. Lynch, an attorney of Saf... Both were members of the ...ational Convention, in which ...he headed what was known as ... delegation. He was the ... of the State administration for ...

...ons of Democratic members of ...his Senate was held tonight and ... developed to Michael G. ... of Crown King, who will be ... president. Mr. Cunniff also ... member of the Constitutional ... Prior to coming to Ari... years ago, he was engaged ... work in New York, prior ... he was an instructor at ...

...the House, the Senate is over... Democratic, the Republi... only four of the nineteen ...

...ably the first act of the Legis... will be the enactment of a con... amendment reinserting the ... of the judiciary, stricken out at ...ance of President Taft. It is ... that an equal suffrage ...ment also will be submitted to ... A drastic anti-lobbying ... has been drafted and may ...ented on the first day. ... George W. P. Hunt's message ... Legislature is understood to be ... as lengthy as the Constitution. ... says many legislative reforms ... to fulfillment of the numerous ... in the Constitution. It may ... mail to the Legislature until ... morning.

...CAPTAIN MISSING.

...ge of First United States In... Disappears Mysteriously ...Vancouver Barracks.

...Y WIRE TO THE TIMES.]

...COUVER BARRACKS, March ... [Exclusive Dispatch.] Augustus ..., captain of Co. G, First In..., stationed at this post mysteri... disappeared Friday morning and ... has been reported to Col. ... and to Gen. Maus, at ... headquarters.

...officers say no reason is known ... Capt. Bishop's disappearance ... leave. His wife and two ... live here. Maj. McGlachlin ... Bishop left for Portland ... to search for the missing of...

...ing was given the rank of cap... March 11, 1911.

...OPERATION IS FATAL.

...ILLIONAIRE PASSES AWAY.

...A. P. NIGHT WIRE TO THE TIMES.]

...CRAMENTO, March 17.—Wil... R. Lovdal, prominent clubman ... millionaire property owner, ... this city today following an ... Lovdal was one of the ... men of the Sacramento ..., and figured conspicuously in ... life of Sacramento. He was ...dent of the Lovdal Com... ...ge hop growers, and was one of ...most individual land owners in ...ty. He was 42 years of age.

...RT ON A VOYAGE.

...e of Portland Is Coming to Los ...es for His Health and to ... the Docks.

...Y WIRE TO THE TIMES.]

...LAND (Or.) March 17.—[Ex... Dispatch.] Mayor Rushlight, ... John H. Burgard and ... Tom N. Monks left to... on the steamer Rose City for a ... tour of California. The ... will be ill and is going South for his ... and says he will make a special ... of the dock system at San Fran... and Los Angeles.

...bor master J. Spier is al... in San Francisco gathering ... He will meet the Mayor's party ...Rose City and act as pilot on the ... of the wharves and docks. ...arbor master will submit a re... to the local docks commission on ... in Portland.

...Rushlight has never fully ... from the effects of an at... ...ptomaine poisoning suffered ... last summer. The primary ... of his trip was to gain the ... of a sea voyage, advised by his ...

...ARDINE DINES CONVICTS.

...ard Executive of Arizona Delivers ...ech and One of His Guests Re... with Thanks.

...A. P. NIGHT WIRE TO THE TIMES.]

...ENIX (Ariz.) March 17.—... ...convicts from the State peni... ...ary at Florence were given a ... by Gov. George W. P. Hunt ... evening. The Governor made a ... to the convicts to which one ... number responded, convey... the thanks of the convicts for ... shown by the Chief Ex... of the State in prison affairs ... during his re-election. ... guests of the Governor ... members of a ball team selected ... the prisoners employed on the ... at Tempe, and the din... ...ollowed a ball game with a ...

...CURE FOR CHOLERA.

...ris, March 17.—[Exclusive Dis... M. Besredka, a French physi... ...announces that he has discov... ...certain cure for Asiatic cholera. ... cases treated by him all ... cured. The Pasteur Institute ... reported favorably on Dr. ... discovery. It consists of in... ...ion of bacteria in the veins.

REMORSE WHITENS HAIR.

Fugitive from Illinois Surrenders at Seattle and Will Return East Without Extradition.

[BY A. P. NIGHT WIRE TO THE TIMES.]

SEATTLE, (Wash.) March 17.—When Francis A. Vallely, aged 31, a watchmaker, wanted at Elgin, Ill., on a charge of grand larceny, jumped his bond and fled from Illinois two weeks ago, his hair was black, but when he walked into police headquarters here today it was white as snow. Vallely was on the verge of nervous prostration and was placed in the City Hospital. He said he would return to Illinois without the formalities of extradition. A telegram from the police at Elgin confirmed his story.

Radical Change.

STANFORD PROFS. TO DROP REINS.

STUDENTS TO BE PERMITTED TO GOVERN THEMSELVES.

Faculty Offers to Pursue "Hands-off" Policy and Student Body Election Will Be Held Wednesday to Decide Matter—Famous Student Committee to Pass Out.

[Special Correspondence of The Times.]

STANFORD UNIVERSITY, March 17.—Whether or not Stanford students will hereafter govern their own affairs and be entirely free from faculty supervision, will be decided at a student body election Wednesday morning. The university authorities have offered to permit the students to install a system of self-government and it is up to the undergraduates to say whether they want it or not. The indications are that the innovation will be adopted by an overwhelming majority.

The faculty made the offer without any strings attached to it. The students will have absolute control of all their affairs and a board of control will handle all matters that heretofore have been handled by the Student Affairs Committee, of which A. B. Clark is the chairman. There will be no appeal from the decisions of the Student Committee. If it votes to "can" a man from the university, Dr. Jordan will sign the order without investigating the merits of the case.

Four years ago the Student Affairs Committee ruled with an iron hand. The faculty was supreme and the students had nothing to say. During the last four years the order of things gradually has been completely reversed.

With the elimination of "booze" from the campus the ideals and practices of the students have completely changed and President Jordan believes that the university has been cleaned up to such an extent that the students are now able to handle their own affairs and he is willing that they be given a chance to show what they can do.

"These are the golden days of the university," Dr. Jordan recently remarked. He says the present student body is composed of the best type of men who ever attended the institution.

The Student Affairs Committee has been in disfavor with the students ever since it was organized. Many men who have been "canned" have asserted that they were treated unfairly. Whether or not there was any merit in their claims never was decided. However, the students believe that under the new system a square deal for everybody is assured and that the inauguration of the new system will mark the beginning of a new era in Stanford athletics and other activities.

A student body meeting was held yesterday at which the matter was discussed from all angles. It is believed that the vote will show that only a small number of men are opposed to the innovation.

Felicities.

PRESIDENT DINES SECRETARY KNOX

BRILLIANT SERIES OF FUNCTIONS BROUGHT TO CLOSE.

American Assures Guatemalans of Kindly Feeling Entertained by This Government—University Confers Honorary Degree Upon Him. Continues Journey Today.

[BY A. P. NIGHT WIRE TO THE TIMES.]

GUATEMALA CITY, March 17.—The official functions in Guatemala City in connection with the visit of Secretary of State Knox of the United States were concluded last night, with the President's dinner in the government palace. President Cabrera expressed in flattering terms his appreciation of Mr. Taft's graciousness in sending Secretary Knox to Guatemala, and hoped for a continuation of mutual prosperity and peace.

In reply, Mr. Knox said: "The attitude of the United States government, unmistakably announced in the Monroe doctrine, continues unchanged at the present day. In Central America the United States has a special interest, not only because of the proximity of the Panama Canal, but also because of its moral obligations under the Washington conventions, the maintenance of peace and stable conditions in these republics is a matter of first importance to my government.

"The faithful observance of these conventions, in the opinion of my government, will go far towards eliminating the turmoil that hitherto has shaken the foundations of some less fortunate and less tranquil countries. The United States, unfortunately, many times has been misrepresented by those unscrupulous persons, who, through an endeavor to promote their own gain, falsely represent the sentiments of Americans regarding this or that nation of Central America. Allow me to indulge the hope that the relations between the respective countries will become increasingly cordial and close, to our mutual benefit."

Guatemala City University conferred upon Secretary Knox the honorary degree of doctor of laws. The Secretary and his party will leave here tomorrow morning for Puerto Barrios, arriving there in the evening and proceeding immediately for La Guayra, Venezuela.

Mr. Knox will visit neither Colombia nor Mexico.

Use Our Complete Trust Department

$1 Opens a 4% Interest Bearing Account in This Strong Bank

Deposits of $1.00 or more will earn 4 per cent. interest, compounded semi-annually, at this bank. Such deposits are made for a term of six months, and begin bearing interest from the date of deposits. We invite you to open a savings account today.

Safe Deposit Boxes $2.50 or More Yearly, in Our Burglar, Flood, Dynamite and Mob-Proof Vaults.

"The Bank for Everybody"

LOS ANGELES TRUST AND SAVINGS BANK

New Location Sixth and Spring

Men Who Manage this Strong Bank

-No. 11

Leo. P. Schaefer

Real Estate Officer

Mr. Schaefer was born in Memphis, Tenn. He attended a small parochial school and at the age of 13 he entered the employ of a retail drygoods establishment as office boy, later entering the credit department of a large wholesale firm where he remained for three years.

After a year's service with the railroad company as shipping clerk, he was employed as bookkeeper and superintendent of a cotton compress, in which capacity he remained until removing to Oklahoma City, at the age of 21, to enter the banking business as general bookkeeper and teller with the American National Bank.

He removed to Los Angeles four years ago to fill the position as teller with the German-American Savings Bank, remaining with that institution until he was appointed manager of the Savings Department of the Los Angeles Trust and Savings Bank. He was later promoted to his present position as active real estate officer.

Political.

THE OPPOSITION IN A COLLAPSE.

Political Developments as Viewed by Taft Bureau.

President Gets Nearly All of the Week's Delegates.

Dixon's Words Fall on Poor Soil in Indiana.

[BY DIRECT WIRE TO THE TIMES.]

WASHINGTON, March 17.—[Exclusive Dispatch.] The political developments of the week as seen by the managers of the Taft press bureau are interpreted as forecasting the collapse of the opposition to the renomination of President Taft. In a statement issued tonight, the managers say:

"Of the forty-eight delegates chosen this week, thirty-two additional instructed Taft delegates helped to cinch the President's renomination. Fourteen delegates were instructed for Roosevelt, bringing his total strength to fifteen. Senator Cummins has two. President Taft now has 135 scattered through fourteen of the commonwealths of the Union, of which number, despite ludicrously extravagant claims to the contrary, only twelve are involved in threatened contests.

"Senator Cummins was able to hold but one district in Iowa, while President Taft received instructed delegates from two. Popular primaries were held in Indiana, and Senator Dixon's strongest argument was demolished by overwhelming Taft victories in the Indiana districts.

"The week also witnessed the solidification of the Virginia delegation, which will go to Chicago to press the renomination of Mr. Taft. In Missouri eight counties in the Fourteenth District have already elected eighty-nine Taft delegates to the district convention, which will be composed of 174 delegates. Calloway county chose a solid Taft delegation to the Ninth District convention. Jasper has indorsed the President for renomination. In Kansas, where Gov. Stubbs is leading the opposition, the State committee indorsed the President by a vote of forty-five to fourteen and similar indorsements came from the committees of the First, Third and Seventh districts.

"Colorado contributed through the action of the Denver city convention 421 of its 422 members, supporting the resolutions indorsing Mr. Taft for renomination. Pueblo county chose a solid Taft delegation to the State convention.

"The Tennessee State convention, which renominated Gov. Ben W. Hooper, indorsed the President for renomination. In the Seventh Kentucky district, the committee, with one dissenting vote, took similar action.

"Michigan counties are steadily falling in line, the Bay and Iron county delegations to the State convention being instructed for Mr. Taft.

"One of the gratifying developments of the week has been the unanimity of sentiment advanced by the business men of the country. Following the action of the Union League Club of Philadelphia, whose membership by a vote 1112 to 138 indorsed President Taft, business men of Pittsburgh effected a Taft organization. The Union League Club of New York went on record in opposition to the third term movement and business organizations in other large cities throughout the country are taking action in line with this sentiment. Organizations composed of men of German birth, or descent, are following the lead of the Social Turner Society of St. Louis in declaring against a third term for any American President."

You can say good-by to constipation with a clear conscience if you use Chamberlain's Tablets. Many have been permanently cured by their use. For sale by all dealers.—[Adv.

BLANCHARD HALL— Tonight

Bernarr Macfadden

World Renowned Physical Culturist—Men and Women. 25c and 50c.

Subject:—"Fight for Health"

Tuesday Night—Men Only. Admission $1.00.

Wednesday Afternoon — Women Only. Admission 50c.

Tickets on Sale, Gillespies. 214 W. SECOND ST.

PLAYING BOTH ENDS AGAINST THE MIDDLE.

[BY A. P. NIGHT WIRE TO THE TIMES.]

PEKING, March 17.—Premier Tang Shao Yi has left here for Nanking. The southern delegates with whom he came to Peking departed several days ago. Some foreign ministers who have met Tang Shao Yi consider him something of a visionary. The "four powers" group of financiers, are of the opinion that his financial policy is dangerous and accuse him of trickiness in negotiating the present loans with which he was entrusted.

The southern delegation generally has disappointed the diplomatic representatives, as with one exception they apparently were without experience. They have been ardent workers for the cause, but seemingly do not realize that the republic was achieved with few sacrifices and largely because the Manchus did not seriously combat the delegates.

Anarchy and famine prevail throughout the country. The nation's finances are in a chaotic condition and China is divided into several parts. The legations do not fear any immediate or widespread risings or anti-foreign attack, but they do not believe the country will be reunited, the army disbanded and reorganized, and progressive development accomplished without long and intense suffering and serious political struggles.

It is believed the scheme for financing China until the end of June has been suspended in consequence of the loan furnished by the Franco-Belgian syndicate. The four-powers group has refused to advance the one million taels, which was promised Saturday, in consequence of this alleged breach of faith, until the members receive advices from their respective governments.

When Premier Tang Shao Yi implored prompt financial assistance owing to the necessity of paying off the soldiers, he did not hint at any other loan, although negotiations to that end were then proceeding. The incident is attributed to the Chinese desire to play off the rival foreign interests against each other.

YOU CAN'T KEEP THEM OUT.

Women Will Be Admitted to Pulitzer's School of Journalism Probably During the Second Year.

[BY DIRECT WIRE TO THE TIMES.]

PHILADELPHIA, March 17.—[Exclusive Dispatch.] The advisory board of the Pulitzer school of journalism, Columbia University, will hold a meeting next Friday, to discuss the plans of the school.

Dr. Talcott Williams, dean, was in New York yesterday to consult President Nicholas Murray Butler and while there laid before him several suggestions. Among these are the installation of typewriters.

No definite decision has been made on the question of admitting women. It is likely they will not be admitted when the school opens, but it is the belief women will be admitted within a year.

TO THE ANTARCTIC.

A Whaling Master of New Bedford Will Conduct a Party of New York Scientists.

[BY DIRECT WIRE TO THE TIMES.]

NEW BEDFORD (Mass.) March 17.—[Exclusive Dispatch.] An expedition to the Antarctic to be undertaken by the American Museum of Natural History is announced by Capt. Benjamin D Cleveland, a whaling master of New Bedford, who will conduct and assist the scientists.

The party will sail from the West Indies June 1, on the whaling brig Daisy. About three months will be spent at the island of South Georgia for collecting specimens for the museum and to study the habits of sea elephants and sea leopards.

The Daisy will be absent fourteen months and will visit other islands of the region.

CAPITAL MENACED.

(Continued from First Page.)

ernment's army in the State of Guerrero has given place to a state of affairs about as unsatisfactory as ever.

Reports of the extensive damage done at Ometepec and near-by towns by raiders is well authenticated and it is believed the rebels aim at the capture of Chilpancingo, the capital of the State. Save for a few small garrisons, the government has withdrawn its soldiers for service in the north.

Delgado, still operating despite official reports of his capture and death, is said to be taking advantage of the withdrawal of the soldiers to reorganize his own forces scattered by Gen. Figueroa, whose army in turn is said to have been weakened badly by desertions.

A patriotic manifestation at Toluca today was turned into a demonstration for the army. Orators eulogized the life of Gen. Porfirio Diaz, and denounced the action of the members of the progressive nationalist party in warning ex-Provisional President de la Barra, not to return to Mexico.

The message cabled to Francisco de la Barra by members of the progressive constitutional party yesterday protesting against his returning to Mexico, was sent without the knowledge of President Madero. In authorizing this statement today, the President said the telegram did not reflect his sentiments.

TWO WOMEN TESTIFY

What Lydia E. Pinkham's Vegetable Compound Did For Their Health—Their own Statements Follow.

New Moorefield, Ohio.—"I take great pleasure in thanking you for what your Vegetable Compound has done for me. I had bearing down pains, was dizzy and weak, had pains in lower back and could not be upon my feet long enough to get a meal. As long as I laid on my back I would feel better, but when I would get up those bearing down pains would come back, and the doctor said I had female trouble. Lydia E. Pinkham's Vegetable Compound was the only medicine that helped me and I have been growing stronger ever since I commenced to take it. I hope it will help other suffering women as it has me. You can use this letter."—Mrs. CASSIE LLOYD, New Moorefield, Clark Co., Ohio.

Read What This Woman Says:

South Williamstown, Mass.—"Lydia E. Pinkham's Vegetable Compound certainly has done a great deal for me. Before taking it I suffered with backache and pains in my side. I was very irregular and I had a bad female weakness, especially after periods. I was always tired, so I thought I would try your medicine. After taking one bottle of Lydia E. Pinkham's Vegetable Compound I felt so much better that I got another and now I am a well woman. I wish more women would take your medicine. I have told my friends about it."—Mrs. ROBERT COLT, Box 45, South Williamstown, Mass.

THE BOOTERY

THE glory of shoecraft has entered into the charming Colonial Models of Bootery Smart Shoes for Women.

They are full of fascinating style features that make them infinitely alluring. The Bootery shows the only really extensive selection of Colonial Buckles in Los Angeles—from the simple metal ones to the unusual creations in cut steel and Rhinestones.

Evening Slippers Hosiery Children's Shoes

C. H. WOLFELT CO. 432 Broadway

—a better shoe shop for women

A fiat of Fashion

Milk Chocolates

Jevne's —of course!

JEVNE'S

"Established 1882"

Milk Chocolate

A New Jevne Confection

Absolutely pure! Deliciously fresh! These are the chief claims to your favor held by Jevne's Candies.

"Milk Chocolates" are generous portions of rich fondant encased in a thick crust of creamy chocolate.

The attractive milkchocolate crust entices at the first bite—the delicious creamy centers dissolve like nectar—this is proof of innate purity.

The elegant gold embossed boxes in which these new dainties are packed adds the last touch of refinement.

75c the Pound

"30 Years of Knowing How"

HOME 10681 TWO STORES | H. JEVNE CO. | BROADWAY 4900 COR. SIXTH & BROADWAY 208-10 SO. SPRING STREET

snowy mountains sunny valley

since the rains everything is

fresh and beautiful

on the

Kite Shaped Track

No scene twice seen.

No other trip or combination of trips out of Los Angeles combines so effectively the scenic charms of Southern California—

Through Pasadena—San Bernardino—Redlands—Riverside—Corona. Past the famous Arrowhead. Through Santa Ana Canyon—

Stops at Redlands and Riverside for sight seeing

Mission Parlor Car all the way. Leave 8:30 a.m., $3 round trip limited to 8 days. $2.05 round trip Sundays, limited to date of sale.

Our folders tell

E. W. McGee, Gen. Agt. Santa Fe, 334 So. Spring
Telephones: A5224, Main 738, Broadway 1559.

Santa Fe

Spier SINCE 1888

LADIES' HATTER, Importer.

THIRD AND HILL STS.

Smart and Exclusive Effects—$10, $12 and $15.

BUY YOUR HOME IN BEAUTIFUL GLASSELL PARK.

Large lots with grand view of mountains, $700 up. Easy terms. National Home and Town Builders, 350 S. Hill St. M. 1362, F3180.

Washington.

OFFERS FIELD TO IN ESTORS.

Raising Flower Bulbs for Market Is Profitable.

Agriculture Department Conducting Experiments.

Industry on Pacific Will Be Benefited by Canal.

[BY A. P. NIGHT WIRE TO THE TIMES.]

WASHINGTON, March 17.—A promising field for the investment of American capital and the establishment of a new and profitable industry on the Pacific Coast is offered in the growing for the American market of hyacinth, crocus, tulip and narcissus bulbs. In making this announcement, the Department of Agriculture says this industry will keep in the United States the large amount of money now being sent abroad annually for these bulbs. This expenditure amounts to a million dollars, and the demand is constantly increasing, with a prospect of doubling within a few years.

For several years the department has conducted at Bellingham, Wash., some interesting experiments in the growing of flower bulbs. These have been decidedly successful, and the officials announce they have demonstrated that it is possible to grow bulbs there equal, if not superior, to those grown in Holland.

One serious drawback to the production of bulbs on the Pacific Coast is the heavy expense of freight shipments across the continent. With the opening of the Panama Canal, however, shipments by water will make it possible to deliver Pacific Coast bulbs in New York almost as cheaply as they can be brought from Europe.

To offset the difference between the high price of American labor and the cheap labor of Europe, appliances are being invented to lessen the hand labor required in bulb production. The substitution of horse power for many of the operations performed entirely by hand in Europe has reduced the cost of production considerably.

Experiments on the department's trial grounds here in the city of Washington with the Bellingham-grown and Holland bulbs, planted side by side, demonstrated the superiority of American product, the Bellingham bulbs blossoming seven to ten days earlier, with larger flowers, better color and remarkable freedom from disease, as compared with the Holland product.

RELIGION ON DECLINE.

Cardinal Gibbons Attributes It to Want of Respect for Scriptures in This Country.

[BY A. P. NIGHT WIRE TO THE TIMES.]

WASHINGTON, March 17.—Cardinal Gibbons thinks there is a decline in religious faith in this country. He so expressed himself in a letter read yesterday in a discussion at the regular weekly luncheon of the Republican Club, to which he had been invited, but sent regrets of the causes. The letter says:

"I feel that it is largely due to the want of respect for the sacred scriptures, to worldliness, to rationalism or the rejection of the principle of authority, to the inordinate love of wealth, pleasure and honors, and lastly to our system of education, according to which the education of the school must be independent of religion. These and others too numerous to mention are, to my mind, the cause of such religious indifferentism of this country."

PRESIDENT GOES NORTH.

EN ROUTE TO BOSTON.

[BY A. P. NIGHT WIRE TO THE TIMES.]

WASHINGTON, March 17.—President Taft left Washington at 5:35 p.m. for Boston, where he will participate in the celebration tomorrow of St. Patrick's Day. He was accompanied by Secretary Hilles, Maj. Rhodes and other members of his traveling party. Before his return to Washington Wednesday the President will speak at Nassau, Manchester and Concord, N. H.

HOMESTEAD ENTRIES.

WASHINGTON, March 17.—[By A. P. Night Wire.] A bill authorizing homestead entries on oil and gas lands was passed yesterday by the Senate. The measure is intended to permit the utilization of the surface of withdrawn lands for agricultural entries. The oil and gas is reserved to the government.

PITH OF THE DAY'S NEWS FROM THE MIDDLE WEST.

CHICAGO, March 17.—[Exclusive Dispatch.] Today was bright and clear, with a brisk southwest wind which tonight veered to the north. The maximum temperature was 48 and the minimum 30 deg. Middle West temperatures:

	Max.	Min.
Alpena	42	24
Bismarck	32	12
Cairo	66	42
Cheyenne	40	22
Cincinnati	64	32
Cleveland	56	32
Concordia	50	28
Davenport	48	26
Denver	50	32
Des Moines	42	34
Detroit	48	30
Devil's Lake	28	8
Dodge City	48	34
Dubuque	46	28
Duluth	34	28
Escanaba	36	30
Grand Rapids	48	22
Green Bay	42	32
Helena	40	24
Huron	44	24
Indianapolis	60	32
Kansas City	50	44
Marquette	38	32
Memphis	68	40
Milwaukee	46	32
Omaha	38	34
St. Louis	64	40
St. Paul	38	34
Sault Ste. Marie	40	28
Springfield, Ill.	58	36
Springfield, Mo.	62	40
Wichita	54	40

THE LADIES DISAPPOINTED.

[BY A. P. NIGHT WIRE TO THE TIMES.]

CHICAGO, March 17.—Suffragists were disappointed yesterday to learn from County Clerk Robert M. Sweitzer that his attorney had advised him he had no warrant of law to put on the April primary ballots the subject of woman suffrage for preferentials. Sweitzer told Mrs. Catherine Waugh McCulloch of Evanston, a justice of the peace, who called on him in the interests of the suffragists, however, that he would receive their committee and hear their petition. The visit probably will be made tomorrow.

FATALLY BURNED.

[BY DIRECT WIRE TO THE TIMES.]

CHICAGO, March 17.—[Exclusive Dispatch.] Mrs. Helen Leet, 74 years old, one of the wealthiest women in Northern Illinois, was probably fatally burned at her home in Aurora tonight. She was making a cup of tea over an alcohol lamp which exploded. Mrs. Leet was, a few years ago, a central figure in a sensational divorce suit. She brought action against her husband or a few months, Matthew Chapman of Aurora, president of the American Well Works, and while the suit was pending tried to oust him from the palatial Leet home in Lincoln avenue. He asserted the suit was brought by Chicago children of Mrs. Leet, and refused to move. Avowing publicly that he feared the Chicago relatives of Mrs. Leet meant him harm, he employed several pugilists to guard the house. It was said he built a secret underground tunnel into the house later, fearing that his bodyguard might forget its duties. Mrs. Leet-Chapman won a divorce decree and she paid her husband $12,000. After the divorce she resumed the name of Leet.

CAPITAL PUNISHMENT.

[BY DIRECT WIRE TO THE TIMES.]

CHICAGO, March 17.—[Exclusive Dispatch.] A movement to abolish capital punishment in Illinois and at the same time provide for the care of the dependents of murdered persons has been started by Mrs. Mary Esther Ide, No. 6153 Kenmore avenue. A year ago she was credited with advancing the idea of paying inmates of penitentiaries and workhouses and succeeded in getting the Hamilton, Marquette, Illinois Athletic, Quadrangle and City Clubs and the Civic Federation to appoint a joint committee to urge a bill before the General Assembly. Warwick A. Shaw was chairman of the committee. This bill provided that the compensation should range between 50 cents and $1 a day and that the accumulation should be given to the family of the man in prison or held for him when released. Mr. Shaw said today that the bill will again be urged in the next Legislature.

FIRING MARRIED WOMEN.

[BY DIRECT WIRE TO THE TIMES.]

CHICAGO, March 17.—[Exclusive Dispatch.] A bitter debate participated in by both men and women took place today in the Chicago Federation of Labor over a resolution deploring the employment of married women whose husbands work. During the arguments it was said the Continental and Commercial National Bank had discharged all its married women on the theory that every household should be under one economic head. This later was confirmed by W. G. Schroeder, vice-president of the institution. "There is a rule in our bank that when a woman gets married, she automatically resigns," he said. "In February two of our girls were married. They were permitted to retain their jobs until April at their own request. All the others were discharged when the rule went into effect. After April 1 the bank will have no married women on its payroll. We are opposed to the hiring of women at all, but it is necessitated by a condition."

TOOTH IN APPENDIX.

[BY A. P. NIGHT WIRE TO THE TIMES.]

FT. MADISON (Ia.) March 17.—Frank Nelle, son of a local grocer, who was operated on for appendicitis and in whose appendix was found part of human tooth, died today.

GIRLS IN THE CHOIR.

[BY A. P. NIGHT WIRE TO THE TIMES.]

CHICAGO, March 17.—Positions as singers in motion picture shows are attracting so many choir boys that churches here are considering installing choir girls. Trinity Episcopal Church already has substituted a girl choir for the boys.

Starts in Basement.

EARLY MORNING FIRE EATS UP STATIONERY.

FIRE which started in the basement of the book and stationery store of Cunningham, Curtis & Welch at No. 252 South Spring street, caused damage estimated at $10,000 at 1 o'clock this morning.

The fire ate through into the tailoring establishment of John L. Kleinpeter at No. 250 South Spring and thence into the Stimson building, but here the firemen met the flames in the freight elevator and prevented their advance in that direction.

Gradually the fire was forced back into the basement, where it was controlled after a stubborn fight.

Flames flashed across the alleyway in tongues twenty feet long and threatened the kitchen of Levy's Cafe. A small-sized panic seized the late guests but they were reassured in a few minutes.

A strong smell of gasoline or kerosene oil was observed by the firemen and it is believed that some of the liquid was stored in the rear of Kleinpeter's place for use in cleaning cloth.

The flames seemed first to burst from a pile of scratch-pads in the basement in the rear of Kleinpeter's, which was a part of Cunningham, Curtis and Welch's establishment, which extended in an L. From there it spread to the first floors.

Both buildings were filled with smoke and considerable water flooded the basements. Most of the damage perhaps will total from the smoke and water, as the fire was confined to the sections in which less vaulable material was stored.

Wearin' of the Green.

SHAMROCK THE CITY'S EMBLEM.

Thousands of Sons of Erin Honor St. Patrick.

Hibernians Give Brilliant Programme at Majestic.

Irish Dinner Tonight; Plays and Entertainment.

The shamrock and the flag o' the harp and crown floated over Los Angeles yesterday. The gloorious gheen geles yesterday. The glorious green from the recent rains and furnished a radiant setting for St. Patrick's Day, as though in sympathy with thousands who did honor to the patron saint of the Emerald Isle in song and service.

The day was generally observed in the Catholic churches of the city with special services and masses. High mass was said at the Cathedral and at St. Patrick's Bishop Conaty conducted the services. Rev. Father R. A. Gleason preached and the papal benediction was pronounced by the bishop. The musical service, appropriate to the occasion, was of exceptional merit.

Speakers at the St. Patrick's Day celebration at the Majestic Operahouse last night, mindful of the progress made in the struggle for Irish home rule during the last year, unmercifully scored Ulster Irishmen and other natives of the Emerald Isle for opposing home government for Ireland. Every seat in the operahouse was occupied. Many were turned away.

ROASTS THE WEAKLINGS.

Rev. Father Joseph McManus, an official of the Gaelic League, who has recently come from Ireland, was the strongest speaker against men of Erin whom he termed traitors to the Irish race. In his speech on "Home Government for Ireland," he said:

"Those Irish weaklings who try to be Englishmen are the most contemptible beings on God's earth. They realize that they cannot be half-decent Englishmen, but still they persist in opposing home rule. It is the attempt of the Irish opponents to home rule to convince the world that Ireland is not fit to govern herself that is most despised by all honest men."

At the outset of the meeting, on a stage set with a woodland scene, with the flags of Erin and the United States crossed, P. F. McCarthy, president of division No. 1, Ancient Order of Hibernians, under whose auspices the celebration was held, introduced the chairman of the evening, Hon. M. J. McGarry, State president of the order.

"No lover of freedom can read without emotion the struggle of the patriots of Ireland for self-government," said McGarry. "A longer struggle than that of Irishmen for independence is not in the records of history. It is vain to think of crushing such a people. The epitaph of the hero, Robert Emmet, will yet be written."

EARLY STRUGGLE.

In a ringing, inspiring address, Rev. Father Paul Dillon, historian of the A.O.H. of California told of the early struggles of the Irish people and their present promising advance along all lines. He made a plea for the teaching of Irish history in the schools.

"We of Irish race must not deprive our children of the knowledge of the land of the cross and shamrock," he said. "The river of Ireland's history has grown to immense proportions. It is an honor to stand near the source of that ever-growing stream. We are proud to say now that Irish Ireland can not be separated from a Catholic Ireland. We should all work to perpetuate the history of the country of saints and scholars."

Hon. Thomas McGuire, for sixteen years on the Supreme bench in Canada, of the Queens University, Kingston, Ont., addressed the gathering on "The Day We Celebrate." He reminded his hearers that St. Patrick, a distinguished prelate who came to pagan Ireland more than 1500 years ago, accomplished the conversion of that country without shedding a drop of blood. The early history of Ireland, he said, was such as to bring pride to all Irish hearts. Ireland, he contended, was civilized, as history and present monuments prove, before the Anglo-Saxon countries were out of goose skins, living as did the cave men.

Miss Adelaide McNeil, E. P. De la Hunt and Mrs. Catherine Burns charmingly rendered soprano solos; George A. J. Howard sang two Irish songs, Miss Blanche Thomas entertained delightfully on the harp, Walter J. Goldsmith sang in excellent voice two Irish melodies. The Gaelic League chorus sang "The Wearing of the Green," and the "Star-Spangled Banner" was the good-night piece.

KEEPING IT UP.

Celebration of St. Patrick's Day will be continued today. An Irish banquet will be held this evening at the Alexandria with Bishop Conaty as the guest of honor. Walter J. Desmond, Capt. H. Z. Osborne, Judge McCormick, Lieut.-Gov. Wallace and Father Dillon will be the speakers. The Philharmonic Quartette will render Irish melodies during the programme.

Conaty Council, of the Young Men's Institute, will present an Irish drama at the Gamut Club auditorium for the benefit of St. Patrick's Church this evening. One of similar character will be given by the young people of St. Mary's and the children of Holy Cross will give a musical and literary programme in the respective churches.

MISS MOISANT IN PERIL.

Aviatrice Narrowly Escapes Fate of Her Late Brother When Her Machine Turns Turtle.

[BY A. P. NIGHT WIRE TO THE TIMES.]

SHREVEPORT (La.) March 17.—Miss Matilda Moisant, sister of the late John B. Moisant, narrowly escaped her brother's fate here today when in descending after an exhibition flight her monoplane struck the ground at too steep an angle, bounding into the air and turning turtle.

Miss Moisant jumped a few feet just as the body of the machine dropped. She was helped from the wreckage unhurt. The monoplane was damaged badly.

Miss Nellie Scott,

An attache of the office of Supt. Francis. This photograph, by Edward H. Weston, won over all comers in the national photographic contest of an Eastern periodical devoted to artistic picture making.

HER FACE WINS PRIZE.

Photograph of Pretty Attache of Superintendent Francis's Office Takes Award Over All Comers.

Although hidden under the thin alias of "Miss S." in the current number of an eastern magazine devoted to photography, the hundreds who daily come and go in the office of John H. Francis, Superintendent of the City Schools, instantly and unanimously identified the prize-winning picture of "American Photography" as that of Miss Nellie Scott, who dispenses hospitality and smiles in the Board of Education rooms.

Miss Scott is one of the most popular personages in the school department, as well for her unfailing stock of sunshine as for her efficiency in the performance of her duties. The photograph is the work of Edward H. Weston, a local photographer.

Patriotic Nature.

PRESIDENT WILL REVIEW PARADE.

BOSTON PREPARES ELABORATE RECEPTION FOR HIM.

City Will Celebrate Anniversary of Evacuation by British Troops With Pageant for His Benefit—He Will Partake of Two Breakfasts on Arrival Today.

[BY A. P. NIGHT WIRE TO THE TIMES.]

BOSTON, March 17.—President Taft will be Boston's guest tomorrow. Details of his entertainment were completed tonight. Besides reviewing the parade to celebrate the 136th anniversary of the evacuation of Boston by Gen. Howe and his British troops, a lengthy programme has been arranged.

Upon his arrival at the south station, about 7 a.m., the President will be escorted to the City Club and, after partaking of a "continental breakfast," will receive the club members.

The President will be the guest of the city at a breakfast at 9:30 o'clock. At noon he will attend the meeting of the Massachusetts Legislature. He will be tendered a luncheon later by the Pilgrim Publicity Association, and from 2 until 3 o'clock will review the Evacuation Day parade in South Boston.

The Taft League also will give the President a reception and in the evening he will attend banquets of the Charitable Irish Association, the Boston Bank Officers' Association, the Boston Paper Manufacturers' Association and the Yale Club.

The President will pass the night at Somerset, leaving early Tuesday for New Hampshire, where he will make several addresses and return here Tuesday night on his way back to Washington.

NURSING THEIR WRATH.

Voters Resent Action of Sheriff in Compelling Them to Help Extricate Him from Snowdrift.

[BY DIRECT WIRE TO THE TIMES.]

CHICAGO, March 17.—[Exclusive Dispatch.] Wealthy residents of Kane county, more especially the city of St. Charles, where the late John W. Gates established his great industrial school for boys, have made a sharp campaign issue of the action of Sheriff Tom McBriarty, who is a candidate for re-election.

During the blizzard Thursday night the Sheriff was a passenger in an interurban car that stalled in a snowdrift. It is charged that he was anxious to proceed and that by virtue of his office, his star and revolver, he routed certain prominent and wealthy citizens from their comfortable beds at midnight, forced them to dress and assist in shoveling the car out of the snow-drifts. The enraged citizens summoned the police, but the latter refused to interfere with the Sheriff.

CASTORIA
For Infants and Children.
The Kind You Have Always Bought
Bears the signature of Chas. H. Fletcher.

Sixty-second Congress.

CHIEF ISSUE IS REVISION.

Both Houses Will Be Busy With It This Week.

Democratic Measures Piling Up in the Senate.

Leaders Have a Notion to Speed Things Along.

[BY A. P. NIGHT WIRE TO THE TIMES.]

WASHINGTON, March 17.—Tariff revision will continue to occupy both houses of Congress this week. When the house passes the excise income tax bill on Tuesday and submits a woolen schedule revision to the Democratic caucus, possibly by the end of the week, the revision programme there will have been ended.

Democratic revision measures are piling up in the Senate. The Finance Committee's adverse report on the House iron and steel bill will be made this week.

Tuesday the Finance Committee will hear Chairman Emery of the Tariff Board on the house chemical tariff bill, hearings on which probably will take place this week. Hearings on the free sugar bill will follow the chemical bill.

Meanwhile the Democrats and insurgent Republicans are no nearer an understanding, though some of them express confidence that common ground will be reached on some tariff Legislation.

Democratic leaders in the House are determined to speed up Legislation. Some members of the ways and means committee and many other Democrats are insisting on free wool, to which Democratic Leader Underwood is as much opposed as he was originally to free sugar. Mr. Underwood's idea is to report a schedule that would conform to the conference report last summer, which proposed a 27 per cent. advance in the tariff on raw wool.

Disposition of the excise bill in the House Tuesday will open the way for further consideration of appropriation bills. The postoffice bill which would establish a parcels post system, will be considered under a special rule.

The Senate, March 25, will vote on the Stephenson election case.

On Saturday the special Senate committee which investigated Senator Lorimer's election will vote on its report.

RUSHING TO EUROPE.

Foreigners Hastening from United States to Homeland and Steamship Lines Are Swamped.

[BY DIRECT WIRE TO THE TIMES.]

CHICAGO, March 17.—[Exclusive Dispatch.] An unprecedented number of foreigners, who have been making their homes in the United States are returning to the homeland from Chicago.

Bookings are made for all the reservations allowed western agents, and there is not a sailing for weeks ahead, according to officers of the ocean steamship lines, whose headquarters are in Chicago, that is not filled and for which applications have not been refused.

"The rush is unusual for this time of year," said F. G. Whiting, manager of the western department of the Cunard line tonight. "We have calls for more than our reservations will permit us to care for. I attribute the rush to the labor troubles and other matters."

B. Lundberg, western manager of the Russian-American and manager of the Scandinavian-American lines, verified the statement made by Mr. Whiting.

ENTHUSIASTIC? WHY NOT?

Who Wouldn't Be After Such an Experience as This?

To conquer that vicious, stubborn cold.

To find that the night sweats are drying up, that the hearty old appetite is back again, and that the dark hours pass in refreshing sleep—

To note the departure of the fever and daily gain in strength.

And all done by Ozomulsion!

Why, it is one of the greatest things on this green earth!

It's no wonder that you find so many Ozomulsion enthusiasts everywhere, especially in the season of Grip and Pneumonia, and of that less feared but dangerous pest—"Just a common cold."

Sample Bottle Free by Mail.

That those who are seeking health and strength for themselves, children, relatives or friends may experience the life-giving qualities of this exclusive Norway gold medal ozonized cod liver oil medicinal food emulsion — as well as to know Ozomulsion superiority—in being most palatable and easy to take—a generous 3-oz bottle will be sent by mail to those who send addresses by postcard or letter to Ozomulsion, 548 Pearl St., N. Y.

THE MT. LOWE TRIP

PACIFIC ELECTRIC

Excels any mountain scenic trip in America. Have you taken it? Five trains daily—at 8, 9, 10 a.m. and 1:30 & 4 p.m. Fare $2.50. Special Saturday — Sunday—Holiday rate, $2.00. Personally conducted Trolley Trips are something different and delightful. Three great trips—$1.00 each. Get a folder. Pacific Electric Railway.

BRIOCHE
or
French Coffee Cake
At Christopher's

THE TIMES
FREE INFORMATION BUREAU
531-33 South Spring Street
ADVERTISING COPY AND SUBSCRIPTIONS RECEIVED.

THE TIMES FREE INFORMATION AND RESORT BUREAU is for the convenience and benefit of persons seeking interesting routes of travel, desirable hotels and recreation and recuperation at the seashore or in the mountains.

Particulars are furnished by competent attendants and by correspondence to the general public regarding rates and attractions of railroad and steamship lines, resorts of pleasure and health resorts. Photographs, descriptive circulars and transportation literature are kept on hand for inspection and distribution. Times readers can obtain in a few minutes without the delay incident to writing for it, all the information necessary for a safe and enjoyable journey or vacation. This service is absolutely free.

PERSONS CONTEMPLATING VISITING LOS ANGELES ARE PRIVILEGED TO HAVE THEIR MAIL ADDRESSED TO THIS BUREAU.

Resorts.

SANTA CATALINA ISLAND
See It Now
WHEN THE HILLS ARE GREEN AND THE AIR AS BALMY AS AN EARLY JUNE—
Plan to Stay a Few Days
BANNING CO., Agts. 104 P. E. Bldg. Main 4402; F6578

New Arlington Hotel
Santa Barbara
Absolutely Fireproof—Tourists' Headquarters
All Outside Rooms—Private Lavatories With Rooms—Perpetual May Climate
E. P. DUNN, Lessee

HOTEL MOUNT WASHINGTON
At the terminus of the celebrated Mt. Washington Incline Railway reached in 25 minutes by Garvanza car from the business center accessible to motorists by the finest scenic mountain driveway in the world. Pure, healthful mountain air. All the scenic grandeur of the Alps. Switzerland, yet within easy reach of the city and the beaches. 21227. Write or phone for illustrated booklet—
"1000 FEET ABOVE THE SEA"

HOTEL HOLLYWOOD
Beautiful canyon and mountain drives and walks. Excellent location for paved boulevard to city or sea. Electric cars pass hotel direct to city or beach. Write or telephone for terms and booklet. Home Phone 47011. American plan. H. ANDERSSON, Proprietor.

MARCH AND APRIL ARE IDEAL MONTHS AT PASADENA.
(Beautiful Fireproof)
HOTEL GREEN
Is noted the world over for its cuisine and high social patronage. It is one of the most historic places of interest and only eleven miles from Los Angeles. It overlooks beautiful Central Park and its own tropical Park of Flowers. 450 of its rooms are outside rooms, each receiving outside baths. 32 private parlors; beautiful Palm and Colonial Rooms; Main Dining Rooms and Grill Room. But short distance from Annandale and Altadena Golf Links. DAVID D. PLUMER, Manager.

THE EARLY SPRING MONTHS ARE IDEAL AT SAN DIEGO
ABSOLUTELY FIREPROOF
Hotel Virginia
In the most ideally situated hostelry on the Pacific Coast. Overlooking the bay, with beautiful verandas and spacious grounds one has a fine view of the daily maneuvers of the Torpedo Fleet at San Pedro Harbor. The children will always delight in playing in the sand directly in front of the hotel. Coronado Beach offers the most delightful warm spring climate in America. Autoists should try the excellent macadamized boulevard from Los Angeles to Hotel to Los Angeles. Phone for reservations to Carl Heilman, Manager.

U. S. GRANT HOTEL, SAN DIEGO, CAL.
ABSOLUTELY FIREPROOF AND OUR RATES ALWAYS THE SAME
Tariff $1.50 per day and up. $3.00 per day and up with bath.
TENT CITY ON ROOF OVERLOOKING CITY AND BAY
Rooms electrically lighted, and swept with compressed air.
Tents $1.50 per day; $25.00 per month.
J. H. HOLMES, GENERAL MANAGER. ALONZO P. LEE, ASSISTANT MANAGER.
Los Angeles Office 306 Mercantile Place.
Phones Bdwy 1613, F4503. H. D. BEE.

RADIUM SULPHUR SPRINGS—Melrose Ave. and Van Ness
TAKE BATHS IN LIQUID SUNSHINE. NATURAL MINERAL WATER
SPARKLES AND FOAMS LIKE CHAMPAGNE. Drink the most wonderful natural curative mineral water. It purifies blood, keeps you young, revitalizes your whole body. HOT BATHS cure Rheumatism, Colds, Poor Circulation, Diabetes, Stomach, Liver, Kidneys, Bladder, Blood, Bright's, Nervous and Female Troubles. Makes skin velvety, stops hair falling out. Physician in charge. Send for booklet. Water delivered. Melrose ave. cars on W. 7th st. direct to springs. Telephone [illegible]

Snow! Snow!! Snow!!!
Mount Wilson, Cal.
Make your reservations NOW for the Mt. Wilson Snow Trip. Los Angeles Office, 311 Pacific Electric Bldg. Main 8220; F6221. Mt. Wilson Office, Mt. Wilson, Cal. Phone Main 8220. Ross, Manager.

Los Angeles Hotels and Apartments.

Miraflores Apts. 1420 South Flower street. One of the handsomest apartment houses in the west. Bright, sunny 2 and 3 room apartments; JUST OPENED. elegantly furnished, private phone and bath to each apartment; sun porches, sun parlor, amusement hall and billiard room. Fireproof throughout. Beautiful lobby and reception room in marble and mosaic floors throughout. Steam heat. Rates, $30 up, no extras. Main 8530, 24221.

LAKESHIRE APARTMENTS Eighth and Coronado Sts.
Now open. Entirely new. First-class in every respect. Service, location and appointments unexcelled. Music room, roof garden. Eighth and Coronado sts. Home Phone [illegible]

CANFIELD HOTEL, 848 S. FLOWER ST.
BACHELOR APARTMENTS. SOMETHING ENTIRELY NEW
Just opened a hotel with beautiful built-in features, one and two-room suites, each with bath, elevator and private 'phones. Five minutes' walk to Broadway cars. Make reservations NOW. Phone Main 8393.

Superb Routes of Travel.

$8.35 First Class San Francisco
All Rates Include Berth and Meals
San Francisco & Portland S. S. Co.
THE BIG 3
SAN FRANCISCO, ASTORIA AND PORTLAND
Largest and newest modern Coast liners on the Pacific.
Connecting at San Francisco, Astoria and Portland for all Eastern points.
Sailings: March 19, 24, 29; April 3, 8, 13, 18, 23, 28.
PACIFIC MAIL S.S. CO.
S. S. Manchuria, S. S. Mongolia, S. S. Korea, S. S. Siberia. For Honolulu, Manila and Around the World Tours.
PANAMA LINE FOR
Mexico, Central America, Panama. Connecting for South America and Europe.
A. OTTINGER, Gen'l. Agt. C. G. KRUEGER, Dist. Pass. Agt.
Phones—Home A3761; Sunset, Main 1904. 601 So. Spring St.

NO EXTRA CHARGE FOR MEALS OR BERTH
Steamship Governor or President. Sailing from San Francisco
$8.35, first class. SAN $[illegible], first class
$5.35, second class. FRANCISCO $[illegible], second class
Steamship Queen, Sailing Tuesday.
$7.35, first class, $5.35, second class. San Francisco $[illegible], first class; $[illegible], second class.
THROUGH TICKETS EAST, via San Francisco, Victoria or Seattle to Chicago, Denver, Omaha, Spokane, St. Paul, Chicago, New York and all points in the United States, Canada and Alaska.
SAN DIEGO DAYLIGHT EXCURSIONS, every Wednesday and Saturday.
$3.50 ROUND TRIP—$2.50 ONE WAY.
LARGEST SHIPS AND BEST SERVICE.
Ticket Office, 340 South Spring St. Phones: Home A1267, Main 8524.

$7.00 FIRST CLASS San Francisco SECOND CLASS $5.00
Berth and meals included. Portland, $17-$10; SEATTLE, $17-$10; first and second class passage accommodations. Sailing Tuesday, Thursday and Saturday at 11 a.m. from Spring-st. dock. 1399. WEST COAST STEAMSHIP LINE, 325 South Spring Street.

UNION PACIFIC
Reserve berths NOW for the East, this gives us time to secure best and take nice care of you.
Ticket Office, 130 W. 3rd St.
H. O. WILSON, General Agent.

Pasadena Hotels.

Hotel Maryland & the Maryland Bungalows
ALWAYS OPEN
D. M. LINNARD
Mgr., Pasadena

Cafe Bristol Lunch here today. You will enjoy the unusual luncheon menu. Fourth and Spring Streets.

E TIMES
ORMATION BUREAU
South Spring Street
OPT AND SUBSCRIPTIONS RECEIVED.
ION AND RESORT BUREAU is for the accommodation
interesting routes of travel, desirable hotels and
o seashore or in the mountains.
competent attendants and by correspondence to
attractions of railroad and steamship lines, scenic
otographs, descriptive circulars and transportation
tion and distribution. Times readers can obtain
incident to writing for it, all the information
or vacation. This service is absolutely free.
VISITING LOS ANGELES ARE PRIVILEGED
ED TO THIS BUREAU.

Resorts.

NTA See It Now
WHEN THE HILLS ARE GREEN AND
THE AIR AS BALMY AS AN EASTER
JUNE—
IFIA
AND Plan to Stay a Few Days
gts. 101 P. E. Bldg. Main 4802; F4574

rlington Hotel
anta Barbara
proof—Tourists' Headquarters—
ms—Private Lavatories With All
al May Climate
P. DUNN, Lessee

OUNT WASHINGTON
he celebrated Mt. Washington Incline Railway
by Garvanza car from the business center. A
the finest scenic mountain driveway in the West
in air. All the scenic grandeur of the Alps
easy reach of the city and the beaches. Phone
for illustrated booklet—
00 FEET ABOVE THE SEA."

HOTEL HOLLYWOOD
Los Angeles, Cal.
way between the
and the ocean, and
foothills of the
Montieu
mountain drives and walks. Excellent location for
sea. Electric cars pass hotel direct to city or beach.
booklet. Home Phone 57011. American plan.

(Beautiful Fireproof)
HOTEL GREEN
its cuisine and high social patronage. It is close
d only eleven miles from Los Angeles. It overlooks
pical Park of Flowers. 450 of its rooms are outside with
ivate parlors; beautiful Palm and Colonial Rooms,
tion and distribution. Times readers can obtain
incident to writing for it, all the information
or vacation. This service is absolutely free.
Manager.
LY SPRING MONTHS ARE IDEAL AT LONG
ABSOLUTELY FIREPROOF

Hotel Virginia
most ideally situated hostelry on the Pacific Coast.
vegetable and spacious grounds can be had excelled
of the Torpedo Fleet at San Pedro Harbor. The
ht in playing in the sand directly in front of hotel.
ers the most delightful warm spring climate of any
should try the excellent macadamized boulevards
Los Angeles. Phone for reservations to Carl Stanley.

NT HOTEL, SAN DIEGO, CAL.
FIREPROOF AND OUR RATES ALWAYS THE SAME
per day and up. $3.00 per day and up with bath.
ONE ROOF OVERLOOKING CITY AND BAY.
ically lighted, and swept with compressed air.
ates $1.50 per day; $25.00 per month.
AL MANAGER. ALONZO P. LEE, ASSISTANT MANAGER.
Angeles Office 326 Mercantile Place. H. D. RITTER, Mgr.

PHUR SPRINGS—Melrose Ave. and Gower St. Los Angeles
IN LIQUID SUNSHINE. NATURAL MINERAL WATER
D FOAMS LIKE CHAMPAGNE. Drink the most refreshing
ater. It purifies blood, keeps you young, revivifies, rejuvenates
ATHS cure Rheumatism, Colds, Poor Circulation, Sciatica,
neys, Bladder, Blood, Bright's, Nervous and Female Troubles.
ility falling out. Physician in charge. Send for Booklet.
s on W. 7th st. direct to springs. Telephone 52401

w!! Snow!!!
Make your reservations at
Los Angeles Office, 334 South Spring
Place. Phones—Broadway
F4582. H. D. Ditts, Asst. Gen'l
Pass. Mgr.
ilson, Cal.

geles Hotels and Apartments.
1420 South Flower street. One of the handsomest
houses in the west. Bright, sunny 2 and 3-room
elegantly furnished, private phone and bath in each
parlor, amusement hall and billiard room. Polished
ful lobby and reception room in marble and mahogany
ntrance. Main 8520, 24251.

E APARTMENTS Eighth and Coronado
First-class in every respect. Service, comfort and
of garden. Eighth and Coronado sts. Home B3338, Wilshire
848 S. FLOWER ST.
SOMETHING ENTIRELY NEW.
TS.
eautiful built-in features, one and two-room suites, with
phones. Five minutes' walk to Broadway; 100 rooms
Main 8893.

uperb Routes of Travel.
All Rates Include Berth and Meals.
Francisco & Portland S. S. Co. $5.
Sailing Tuesday, Thursday and Saturday.
THE BIG 3
STEAMSHIP LINE, 338 South Spring Street.
ICISCO, ASTORIA AND PORTLAND.
odern Coast liners on the Pacific.
ancisco, Astoria and Portland for all Eastern points.
24, 29; April 3, 8, 13, 18, 23, 28.
PACIFIC MAIL S. S. CO.
ngolia, S. S. Korea, S. S. Siberia. For Honolulu, Japan and
World Tours.
PANAMA LINE FOR
ca, Panama. Connecting for South America and New York.
ien't. Agt. C. G. KRUEGER, Dist. Pass. Agt.
ect. Main 1904. 317 South Spring.

O EXTRA CHARGE FOR MEALS OR BERTH
amship Governor or President, Sailing Thursday.
, first class. SAN $28.55, first class. SEATTLE or
, second class. FRANCISCO $15.55, second class. TACOMA
Steamship Queen, Sailing Sunday.
San Francisco $28.55, first class. SEATTLE
$21.55, first class. TACOMA or
$15.55, second class. VICTORIA or SEATTLE
E EAST, via San Francisco, Victoria or Seattle to Chicago,
ouis, St. Paul, Chicago, New York and all points in the East
Atlantic.
LIGHT EXCURSIONS, every Wednesday and Saturday to
50 ROUND TRIP—$2.50 ONE WAY.
LARGEST SHIPS AND BEST SERVICE.
South Spring St. Phones: Home A3333; Main 8

San Francisco SECOND CLASS $5.00
Portland, 437-439; SEATTLE, $21-$25. Victoria
Sailing Tuesday, Thursday and Saturday.
STEAMSHIP LINE, 338 South Spring Street.
UNION PACIFIC
rips NOW for the East, this gives us opportunity to
ure of you.
Ticket Office, 130 W. 4th St.
H. G. WILSON, General Agent

An Unparalleled Success!

Thousands of Delighted Visitors Day and Evening

The Land Show BEAUTIFUL

10 a. m. to 10:30 p. m.

At Fiesta Park

Instructive—Interesting—Entertaining—Beautiful

All Attendance Records Broken---100,000 Visitors in First Five Days

The Fascinating **CREATORE** and His **BAND** Concerts 2:30 to 5 and 8:15 to 10:30

The Inspiring **CHORUS of 300 SINGERS** Every Night Under Thos. Taylor Drill

Magnificent Exhibits---Free Illustrated Lectures---Superb Floral Show

FORTY GIRL WHISTLERS Again Wednesday Night, Led by Miss Agnes Woodward

TODAY is "Kern County Day" and "Arizona Day."
Tomorrow is "Utah Day," with Gov. Spry and party present.
Wednesday is the Great "California Day" and "Society Night."

FIESTA PARK, Pico and Grand Avenue, Close to City's Center

All Car Lines Transfer

Admission---Evenings 50 Cents; Daytime 25 Cents

Wife Scrutiny.

NCH POLICE OMBING EARTH.

Search for Children Missing Twelve Years.

Spends Life and Fortune in the Quest.

Girls and Boy Thought to Be in America.

[CORRESPONDENCE OF THE TIMES.]
PARIS, March 4.—Undismayed by
extending over twelve years,
French detective police have again
on a world-wide search for the
children of Mme. Sourdillon,
disappeared in 1899, and who are
said to be now living in the
United States. The case is so appeal-
ing in its nature that
reporters have asked the newspapers
to assist in finding some
trace of the missing children, the old-
est of whom, if living, is now a young
man of 18 years.

Mme. Sourdillon has spent her life
and her fortune in an endeavor to
find her children. She is the daugh-
ter of Charles de la Salle, a surgeon
in the French navy, who for distin-
guished and gallant services was pre-
sented with a sword by the city of
Paris. De la Salle married nine-
teen years ago Caesar Louis Sourdil-
lon, who was then a Parisian jour-
nalist. In 1899 she obtained a di-
vorce on the ground of cruelty and
desertion. The decree provided
that the husband be permitted to see
the three children one day a week.
On June 15, 1899, Mme. Sourdillon's
husband took the children—Louise, aged
seven; Jean, 4, and Charles, 2—to the
park on a common friend, only to
learn from him that they had been
taken for a walk. Since that day Mme.
Sourdillon has never seen her chil-
dren.

Despite the grief-stricken mother
made a search to which was devoted
the keenest detective instincts of
France, England and other Euro-
pean countries. Finally the children
were traced to England and then to
the United States. Every French Con-
sul and diplomatic representative in
America was at once notified. The
children were found in San Francisco, then to
have gone to Los Angeles. At Den-
ver the trail was lost and for years
nothing more was heard.

Mme. Sourdillon, a woman of considerable
means, has expended
Mme. Sourdillon has expended
her entire fortune in her search and
is now living by conduct-
ing tours. She still believes that
she will find some trace of her chil-
dren, and the French authorities join
in her expectation that the
mystery of the facts throughout
the United States may crown her
efforts with success.

Your Friends to California.
Low rates to April 15. Colonist tickets
to Los Angeles Office, 250 S. Spring st.
Low rates to many points in the East
via Los Angeles. Deposit money with
us and secure tickets and ar-
range with Southern Pacific.

"DEADWOOD DICK" CASHES IN.

Man Whose Name Is Famous in Juvenile Literature Passes Away in Yard of a Denver Public Hospital.

[BY A. P. NIGHT WIRE TO THE TIMES.]
DENVER (Colo.) March 17.—The body of Robert Dickey, widely known as "Deadwood Dick," lies in the morgue here tonight awaiting word from supposedly wealthy relatives in Pennsylvania as to its disposal. Dickey died in the hospital yard of the City Jail, where he had been taken on the charge of vagrancy. In the early days he was one of the most notable figures in Colorado. He served in the Federal army in the Civil War and was noted as a scout Indian agent and United States marshal. He made a fortune selling furs in Denver in the early days but lost all later.

Joins New Command.

RETIRED NAVAL OFFICER DIES.

REAR-ADMIRAL MELVILLE SUCCUMBS TO PARALYSIS.

National Commander of Loyal Legion and Authority on Arctic Exploration Passes Away—He Was Member of Jeanette and Greeley Relief Expeditions North.

[BY A. P. NIGHT WIRE TO THE TIMES.]
PHILADELPHIA, March 17.—Rear-Admiral George Walker Melville, U.S.N., retired, died at his home today of paralysis. He was national commander of the Loyal Legion at the time of his death and was a noted authority on Arctic exploration as well as engineering and naval affairs.

Rear-Admiral Melville, who was placed on the retired list January 10, 1903, was 72 years old. For sixteen years he was chief of the Bureau of Steam Engineering in the Navy Department. He was appointed an assistant engineer in the navy in 1861, and was a member of both the Jeanette and Greeley relief expeditions to the Arctic circle.

Among the colleges which conferred honorary degrees upon him in recognition of his scientific work were the University of Pennsylvania, Harvard, Columbia, Georgetown and Stevens Institute.

He was a past president of both the American Academy of Mechanical Engineers and the American Society of Naval Engineers. At the time of his death he was president of the Friendly Sons of St. Patrick.

Interment will be made in Laurel Hill cemetery, this city, on Wednesday.

TULARE FAIR GROUNDS SOLD.

TULARE, March 17.—[By A. P. Night Wire.] The ninety-acre tract comprising the Tulare fair grounds, was sold yesterday to satisfy a mortgage of $12,000 given by the defunct Fair Association. The price received was $15,700, including the buildings. Mayor H. C. Heiteg announced he would give a forty-acre tract free to the city for another fair grounds on the condition that citizens raised $12,500 to erect buildings and build a track. It is thought that this will be done, although a subscription list to raise the mortgage on the old grounds failed to realize more than $11,000.

Labor.

MILL STRIKERS BREW TROUBLE.

Manifest Signs of Disorder at Lumber Plants.

Assemble in Force to Resist Independent Workers.

Hoquiam Concerns Operating Part of Their Works.

[BY DIRECT WIRE TO THE TIMES.]
HOQUIAM (Wash.) March 17.—[Exclusive Dispatch.] First signs of possible trouble in the I.W.W. Greek strike of common labor in two of the Hoquiam mills developed this morning, when about 150 of the strikers gathered in the railway yards here in anticipation of the arrival of a special train with a party of independent laborers.

The men had received a report that the mills were intending to bring in a large number of men on a special train to arrive in this city about 2 o'clock. The strikers congregated in the railroad yards about 1:30 a.m. and remained until 4 o'clock. Every whistle of the engine of an arriving freight train or of a switch engine in the yards toward Aberdeen was the signal for the men to draw together and prepare for the arrival of the independent workers. Open threats of trouble if independent workers should come were made by the strikers.

Conditions in the strike are generally quiet. A big meeting of I.W.W. and Greeks was held this afternoon at Finnish Hall, but these have been of daily and nightly occurrence since the strike began. Both mills have continued operation of part of their plants since the strike was called.

KING ALFONSO WINS.

Sister of a Wealthy Man Loses Suit to Break Will That Left All His Wealth to the Monarch.

[BY DIRECT WIRE TO THE TIMES.]
PARIS, March 17.—[Exclusive Dispatch.] When the will of Albert Sapene, a wealthy Toulousan, was filed in October whereby he left "All my property and titles of nobility to King Alfonso," it was thought the latter would renounce the heritage, which was valued at $500,000. The Spanish monarch, however, took legal steps to obtain the estate.

Sapene's sister, Mme. Sacaze, opposed the King's action on the ground her brother was a lunatic and had been in an asylum since 1909, but the will is dated 1908 and replaces one made thirty years previously, which named the Count de Chambord as the sole heir.

When this claimant to the French throne died he made the present will.

The court ruled in favor of King Alfonso and appointed a man to administer the will.

ELSIE JANIS, with original company of eighty and matchless New York production, opens at Mason tonight—first time here. Carriages at 10:45.

SUSPECTS ARE ARRESTED.

Several Persons Taken Into Custody at Rome in Connection With Attempt on King's Life.

[BY A. P. NIGHT WIRE TO THE TIMES.]
ROME, March 17.—Several arrests have been made in connection with the attempt to assassinate King Victor Emmanuel last week. Among the prisoners is Nicholas Tacito, a Roumanian, who was mentioned in a report recently sent to the government by the Italian Consul at Geneva as being connected with a plot hatched there to kill the King. Premier Giolitti and Foreign Minister di San Giuliano. Tacito was arrested in Rome.

Antonio Dalba, who fired the shots at the King, was interrogated regarding the attempted assassination. He admitted he had indulged in target practice preparatory to his attempt to kill the King. He again insisted that he alone was responsible for his attempt.

Some persons believe Dalba's mind has been affected by the Turco-Italian war. It is said that after reading an account of the last fight between the Turks and Italians at Derna, Dalba exclaimed:

"How many men are sent to the front to be butchered!"

ENDS HER LIFE.

Wife of a Descendant of Pierre Lorillard, of Tobacco Fame, Hangs Herself in a Hotel.

[BY A. P. NIGHT WIRE TO THE TIMES.]
NEW YORK, March 17.—Mrs. Kathleen Leslie Doyle Lorillard, wife of Beckman Lorillard of Asheville, N. C., committed suicide by hanging late yesterday in the bathroom of the apartments she and her husband had occupied in the Holland House for the last four or five days. Her husband, a descendant of Pierre Lorillard, who amassed a fortune as a tobacco manufacturer, discovered the body. Mr. Lorillard told the Coroner Mrs. Lorillard had been suffering from nervous trouble for some time.

IRRIGATION CONGRESS.

Subjects for Discussion at the Next Session Are Announced by Executive Committee in Salt Lake City.

[BY A. P. NIGHT WIRE TO THE TIMES.]
SALT LAKE CITY, March 17.—Subjects for discussion at the next National Irrigation Congress are receiving attention from the Executive Committee of the congress which met here yesterday and will resume business tomorrow.

The distribution of water through laterals and small ditches will find a place on the programme. The measurement and conservation of water and the drainage of irrigated tracts are to be treated and the probable effect upon the irrigated States of the opening of the Panama Canal will receive notice.

Conferences between officers of the reclamation service and representatives of the water users' associations and between the forestry service and the grazing interests are planned as accompaniments to the irrigation congress. The time for the congress probably will be selected this week. Salt Lake City is to be the meeting place.

De la Barra Sails.

PARIS, March 17.—[By A. P. Night Wire.] Francisco de la Barra, the ex-Provisional President of Mexico, who has been in Europe for the last few weeks on a special mission, sailed from here today on the steamer Furst Bismarck for Mexico.

About Solved.

DIRIGIBLE SEEMS ABOUT REALIZED.

GERMANS BELIEVE THEY HAVE WORKED OUT PROBLEM.

Berlin Comments on Great Number of Fatalities in Aeroplanes and Says It Is Nine Months Since a Mishap Has Occurred to Balloon—Brilliant Trip Achieved.

[A. P. CORRESPONDENCE OF THE TIMES.]
BERLIN, March 14.—The dirigible balloon, after a long era of mishaps and catastrophes, seems finally to have come into its own in Germany, and the recent successful achievements of the Parseval, Siemens-Shuckert and Zeppelin balloons are causing the military authorities to look with far less apprehension on the French superiority in aeroplanes. With aeroplane fatalities coming in at the rate of three or four a week, nine months have passed without a single mishap to a German dirigible and the enterprising airship promoters are beginning again to speak with confidence of the possibilities of commercial aerial navigation.

The Parseval Company, which expects to send a dirigible to the United States this summer, has just delivered its latest military dirigible to the army after a brilliant trial trip in which it exceeded the contract requirements by a non-stop cruise of sixteen hours, half of this spent at an altitude of over a mile, averaging over forty miles an hour in spite of unfavorable wind and frequent rain squalls.

The hoodoo which has hung over Count Zeppelin during his long career seems to have disappeared with the destruction of the Deutschland II, on May 16 of last year. The Schwaben, which made its first ascent June 26, looks back with pride on a continuous service of over eight months without an accident—a proud record for a Zeppelin. She now has two sisters in the air—the military Zeppelin IX, the fastest dirigible in the world, capable of a sustained speed of almost fifty miles an hour, and the Victoria Luise, named after the Emperor's daughter, which was "launched" in February and attained a speed of almost forty-five miles an hour on her trial trips. The Victoria Luise is destined for the commercial passenger service, like a sister ship now approaching completion, and if she does as well financially as the Schwaben, which has cruised widely throughout Germany, doing a full capacity business everywhere, the balance sheets of the Zeppelin Company will show for the first time a profit in commercial air transportation.

The Siemens-Shuckert, the largest non-rigid dirigible, has also earned the title of "successful" by a long series of fights. It has made between forty-four and forty-five miles per hour, and may be taken over by the army authorities, though her owners may prefer to open a commercial business like the Zeppelin and Parseval companies.

New discovery. No use looking old when Mme. Ralston's vegetable remedy, absolutely harmless, will remove your wrinkles. One single treatment will make you look five years younger. A lecture and free demonstration will be given on Tuesday, March 19, 2:30 p.m., 321 O. T. Johnson Building.

LADIES! JUST READ THIS.

Mrs. May Tells About an Experience She Had and Gives Some Good Advice.

Shellhorn, Ala.,—Mrs. Carrie May, of this place, says: "A short time ago, I commenced to have weak spells and headaches. I felt bad all the time, and soon grew so bad I couldn't stay up. I thought I would die.

At last, my husband got me a bottle of Cardui, and it helped me; so he got some more. After I had taken the second bottle, I was entirely well.

I wish every lady, suffering from womanly trouble, would try Cardui. It is the best medicine I know of. It did me more good than anything."

If you are sick and miserable, and suffer from any of the pains due to womanly trouble—try Cardui. It has been found to relieve pain and distress, caused by womanly troubles, and is an excellent medicine to have on hand at all times, in case of need.

Cardui is sucessful, because it is composed of ingredients that act curatively on the womanly constitution, and build up health and strength in a natural manner.

For more than 50 years, Cardui has been used by women of all ages, with satisfaction. It will help you to get well. Try it. Your druggist sells it.

N. B.—Write to: Ladies' Advisory Dept., Chattanooga Medicine Co., Chattanooga, Tenn., for Special Instructions, and 64-page book, "Home Treatment for Women," sent in plain wrapper, on request.

NORTHERN RAILWAY DEAL.

Bellingham Bay and British Columbia Company in a Traffic Arrangement With the St. Paul.

[BY A. P. NIGHT WIRE TO THE TIMES.]
SEATTLE (Wash.) March 17.—G. C. Hyatt, general manager of the Bellingham Bay and British Columbia Railway Company yesterday telegraphed a statement from San Francisco that the company and its allied properties have been purchased from the Mills and Cornwall estates by a syndicate of Bellingham, Seattle and Tacoma men and that a joint traffic arrangement is about to be conducted with the Chicago, Milwaukee and Puget Sound Railroad Company, whereby under a joint traffic arrangement, Milwaukee cars will be handled upon the lines of the Bellingham Bay and British Columbia Railway by car ferry from Seattle.

It was learned from other sources that the purchasers are incorporated as the Bellingham Securities Syndicate, with a capital of $10,000,000 and that Mr. Hyatt is to be president of this corporation.

Railroad men state that the purchase is made in the interest of the Chicago, Milwaukee and Puget Sound Railroad Company. The Bellingham Bay and British Columbia road extends from Bellingham to a connection with the Canadian Pacific railroad.

Steamships.

CANADIAN PACIFIC
"EMPRESSES OF THE ATLANTIC"
AND OTHER STEAMSHIPS
MONTREAL, QUEBEC AND LIVERPOOL
VIA THE
SCENIC ROUTE TO EUROPE
1400 MILES
ON THE ST. LAWRENCE RIVER
AND
LESS THAN 4 DAYS AT SEA.
2622 MILES PORT TO PORT

THE SHORTEST OCEAN PASSAGE
First Cabin.....$52.50 and up
Second Cabin.....$52.75 and up
One-Class-Cabin (11).....$50.00 and up
Third-Class-Lowest rates on request.
Canadian Pacific Office, 609 S. Spring St., Los Angeles, and all local agents.

HAMBURG-AMERICAN
Weekly Sailings from New York to London, Paris, Hamburg. Also to Gibraltar, Algiers, Naples, Genoa. By magnificent steamers offering every convenience. Tourist Dept. for Trips Everywhere. Hamburg-American Line, 160 Powell St., San Francisco, Cal., or the Hugh R. Rice Co., associated with Security Trust and Savings Bank, 5th and Spring St.; German-American Savings Bank, 4th and Spring St. Thos. Cook & Son, 615 So. Spring St., and R. R. Agents and S.S. Offices in Los Angeles.

Healthy Mothers

Women who bear children and remain healthy are those who prepare their systems in advance of baby's coming. Unless the mother aids nature in its pre-natal work the crisis finds her system unequal to the demands made upon it, and she is often left with weakened health or chronic ailments. No remedy is so truly a help to nature as Mother's Friend, and no expectant mother should fail to use it. It relieves the pain and discomfort caused by the strain on the ligaments, makes pliant and elastic those fibres and muscles which nature is expanding, prevents numbness of limbs, and soothes the inflammation of breast glands. The system being thus prepared by Mother's Friend dispels the fear that the crisis may not be safely met. Mother's Friend assures a speedy and complete recovery for the mother, and she is left a healthy woman to enjoy the rearing of her child. Mother's Friend is sold at drug stores. Write for our free book for expectant mothers which contains much valuable information, and many suggestions of a helpful nature.

Mother's Friend

BRADFIELD REGULATOR CO., Atlanta, Ga.

It's a FOWNES
That's all you need to know about a
SILK GLOVE

PACIFIC HOME BUILDERS STOCK, $1.25.
A Dividend Paying Investment.
Booklet and Full Information on Request.
331 SOUTH HILL STREET.

THE WEATHER.

LOCAL OFFICE, U. S. WEATHER BUREAU, Los Angeles, March 17.—[Reported by A. B. Wollaber, Local Forecaster.] At 5 o'clock a.m. the barometer registered 30.09; at 5 p.m., 30.07. Thermometer for the corresponding hours showed 49 deg. and 62 deg. Relative humidity, 5 a.m., 81 per cent.; 5 p.m., 59 per cent. Wind, 5 a.m., notheast, velocity 6 miles; 5 p.m., southwest, velocity 4 miles. Highest temperature, 65 deg.; lowest, 48 deg. Rainfall for season, 9.97 inches. Barometer reduced to sea level.

COMPARATIVE TEMPERATURES.

	Max.	Min.	Mean.
Boston	56	34	45
Washington	58	28	43
Pittsburgh	65	48	56
Chicago	48	32	40
St. Louis	64	40	52
Los Angeles	65	48	56
New York	70	48	59
Buffalo	54	30	42
St. Paul	38	34	36
Kansas City	50	44	47
Jacksonville	73	52	62
Spokane	44	32	38

SAN FRANCISCO, March 17.—Forecast:

San Francisco and vicinity: Fair Monday, moderate west winds.

Santa Clara Valley: Fair Monday, light south winds.

Sacramento Valley: Fair Monday, light south wind, light frost in exposed places.

San Joaquin Valley: Fair Monday, light east wind, light frost in the morning.

Southern California: Fair Monday, light northeast wind, changing to southwest.

Arizona: Fair Monday and Tuesday.

YUMA (Ariz.) March 17.—[Exclusive Dispatch from the U. S. Reclamation Service.] Gauge height Colorado River, 18.50 feet.

Classified Liners.

Times Classified Rates: The rate for inserting Want Ads. in The Daily Times is 1c per word for each insertion; in the Sunday issue, 1½c per word each insertion; minimum charge, 25c; except under following classifications, the rate for which is 2c per word, minimum charge 30 cents: "Society Meetings," "Personals," "Special Notices," "Church Notices, Miscellaneous," and "Baths and Massage."

Sunday real estate advertisements, to be classified properly, must be in The Times office before 8 o'clock Saturday night. Other classified "Wants," "To Lets," etc., received over counter or by telephone until 11 p.m. Saturday. Ads. received after closing hours for each division will be inserted under heading, "Too Late to Classify." Rates, 1¼ cents per word.

The Sunday circulation of The Times exceeds 80,000 copies, and more "liners" are regularly printed in its columns than in the five other Los Angeles newspapers combined.

Telephone your want advertisements Ring up "The Times" any time of day or night and secure prompt and careful attention.

The Times cannot guarantee accuracy or assume responsibility for errors of any kind occurring in telephoned advertisements.

The Times will not be responsible for more than one incorrect insertion of any advertisement ordered for more than one time.

Advertisers should retain receipts given by The Times in payment for "liners," as no mistake can be rectified without them.

SPECIAL NOTICES—

CHANCE FOR BENEVOLENCE AND BUSINESS. Respectable, middle-aged American gentleman, without smallest income; distressed; must have instant aid. Business experience, learning, exceptionably fine credentials. Have profitable food-producing (farm) project, sure, safe, practicable, if financed. Pay investment first year. Producing year round. Rapid increase business. Market demand insatiable. Excellent chance for incorporated on co-operative company. Address Z, box 192, TIMES OFFICE.

FAMOUS SPANISH CHEFS HAVE CONtributed innumerable recipes to The Times New Cook Book. Now on sale. Price 25c, postage 5c extra.

THE TIMES COOK BOOK NO. 4, NOW ON sale, contains two hundred pages of tested recipes. Price 25c, postage 5c extra.

RECIPES FOR COOKING EVERYTHING in The Times Cook Book No. 4. Now on sale. Price 25c, postage 5c extra.

PRIVATE DANCING LESSONS, ALL hours. Very reasonable. Best references. MISS CHAMBERLAINE'S PRIVATE DANCING SCHOOL, 1339 S. Flower st. Phone 21640.

"ROOFS," PAPER, FELT OR COMPOSItion roofs, painted, sanded and repaired. "SCOTT, the Roofer," 1622 South Main. Home 23836.

PSYCHIC CARD AND CRYSTAL READings, 50c. MRS. LEE STEVENSON, 321½ S. Spring, Room 6.

CESSPOOLS CLEANED, SATISFACTORY to inspectors. LOS ANGELES SANITARY CO., Wilshire 583; 59146.

DR. EMMA L. HORTON HAS REMOVED her office to 508 O. T. JOHNSON BLDG., corner 4th and Broadway.

PENIEL HALL, 227 S. Main, NOON PRAYer meeting daily. Gospel meeting every day.

FLORISTS AND NURSERIES—

THIRTY THOUSAND STANDARD SWEET orange stock at $10 a thousand, or, all on liberal terms. A. M. BUTLER, Downey, Cal.

PERSONAL—
Business.

PERSONAL—

BYRON STANLEY.
PSYCHIC.
50C—FOR A SHORT TIME READINGS—50C
All readings reduced this week.

Before you go into anything of importance or undertake anything serious; in business, or love, or marriage, or before you make any change, you should consult this master mind. Readings daily and Sundays, 10 to 7:30.
Near Angel's Flight.
247 S. HILL ST. 247.

PERSONAL — A TRIED AND PROVEN remedy. Cures indigestion, nervous prostration, St. Vitus dance, insomnia, loss of vitality, insanity; no drugs; no poison; good for puny infants or old age. Cures by putting the stomach in such condition that it digests and assimilates the food. Hundreds of testimonials upon application. S. E. COOK, 1147 S. Hope st., Los Angeles. F6071.

PERSONAL—LESSEN THE HOUSEWIFE'S burden. Get her The Times New Cook Book. Now on sale. Price 25c, postage 5c extra.

PERSONAL—
MRS. MASSON.

The noted palmist of London, Eng., may be consulted at 322 S. SPRING ST. (over Owl Drug Store,) by those desiring careful, conscientious and reliable hand readings, from one of the foremost palmists of the day.
HIGH-CLASS PATRONAGE SOLICITED.

PERSONAL—"AS A MAN EATETH SO IS he." Use hygienic recipes in The Times New Cook Book. Now on sale. Price 25c, postage 5c extra.

PERSONAL — ALL LADIES OWNING AN Imperial self-Heating Flatiron please call at 319½ S. SPRING ST. and learn something to their advantage.

PERSONAL—$25 REWARD PAID FOR INformation as to the whereabouts of Jim Nickstopulos, aged 16, 120 pounds, 5 ft. 3 in., bow-legged, missing from home, 210 E. FIFTH ST., Los Angeles, since March 2.

PERSONAL—BREAD, BREAD, BREAD. I will send receipt to any one sending me $1. Has no equal; took years to perfect; bakers get wise. Address P.O. BOX 1773.

PERSONAL — MME. ORA, PALMIST, psychic, best 50c reading in city. 306½ S SPRING.

PERSONAL—THE TIMES COOK BOOK, NO. 4, now on sale, contains two hundred pages of new recipes. Price 25c, postage 5c extra.

PERSONAL — PROF. ALTHOUSE, NOTED astrologer and palmist, 28 years in Los Angeles; highest grade of work. 305½ S. SPRING.

PERSONAL — MRS. PARKER, RELIABLE palmist and psychic, 2515 W. 21ST. Washington and Rimpau ave. car to Second ave. Phone West 474.

PERSONAL — MRS. WESLEY, PSYCHIC and life reader; advice on all affairs of life. 231½ S. SPRING ST. Readings 50c and $1.

PERSONAL—
Business.

PERSONAL—AMELIA HOLSHOUSER, SCIentific masseuse. 322 HOMER LAUGHLIN BLDG. F4842.

PERSONAL — CHARNLEIGH DANCING ACADEMY, 203 Mercantile Place. Lessons morning, noon and night.

WANTED—
Help, Male.

WANTED—NOTICE.

If you reside in any of the following towns, are a salesman and want to make money handling latest improved vacuum cleaner; "every home needs one," call in person with references on "National Vacuum agent," Room 4, 533½ S. SPRING ST., Los Angeles, 8 to 10 a.m., 4 to 5 p.m. "Agency to first responsible party." Investigate this. You don't have to buy territory. Towns—Sawtelle, Santa Monica, Venice, Palms, Redondo Beach, Inglewood, Lomita, Gardena, San Pedro, Athens, Watts, Compton, Long Beach, Huntington Beach, Santa Ana, Orange, Anaheim, Artesia, Fullerton, Garden Grove, Norwalk, Los Nietos, Whittier, El Monte, Covina, Glendora, San Dimas, Azusa, Monrovia, Sierra Madre, Arcadia, Durate, Alhambra, Pasadena, Burbank, Glendale, Lankershim, Van Nuys.

WANTED—FOR U. S. ARMY; ABLE-BODied, unmarried men, between ages of 18 and 35, citizens of United States, of good character and temperate habits, who can speak, read and write the English language. For information apply to Recruiting Officer, CANADIAN BLDG., 432 S. Main st., Los Angeles, Cal.

WANTED—A SALESMAN OF ABILITY, ONE who has a vocabulary and can use it. A sincere, conscientious, convincing talker, one who can "sell the goods" for outdoor work in the city, permanent position for the right man. Call before 10 o'clock mornings. JOHN DILLON, 411 Broadway Central Bldg. Main 1204.

WANTED—HUMMEL BROS. & CO.
Employment Agents.
Established 1891.
Largest and Best Equipped Office on the Pacific Coast.
Phones: Main 509. Home 10709.
116-118 East Second street.

WANTED — BAKER TO GO TO ALBUQUERQUE, N. M.; ONE WHO HAS BEST OF REFERENCES ONLY; MARRIED MAN PREFERRED; MUST BE THOROUGH BREAD AND PASTRY MAN. APPLY 517 BROADWAY CENTRAL BLDG. MR. JAFFA.

WANTED—MEN AND BOYS TO WORK AT automobile repairing, driving and electrical wiring; we have large repair shop. See our ad. under "Help Wanted, Learn Trades." NATIONAL SCHOOL OF TRADES.

WANTED—NEWSPAPER, MAGAZINE OR book man with references, to solicit business district or do special residence work. Exclusive territory. Call Room 4, 533½ S. SPRING ST., after 4 p.m.

WANTED—TWO STORE DEMONSTRATING salesmen for work here in city. You must be a business man to secure a position with us. THE MOUNTAIN ROLL AMUSEMENT CO., 248 S. Spring. Ask for MR. GUNTER.

WANTED—MEN TO LEARN A TRADE, pay when advanced; automobiles, electricity, plumbing, bricklaying. Our adv. in "Learn Trades" column explains. UNITED TRADE SCHOOL CONTRACTING CO., 658 Pacific Electric Bldg. Shops 234 Aliso st.

WANTED—
Vacuum cleaner salesman of good address, with references. No investment, delivering or collecting. "New proposition." See agent, "NATIONAL," Afton Hotel, before 10 a.m., 533½ S. Spring.

WANTED — EXPERIENCED ELECTRICAL specialty salesman capable of calling on wholesale and retail trade. Give references and where recently employed; also state age and salary expected. Addrss V, box 331, TIMES OFFICE.

WANTED—TWO MEN FOR SOLICITING IN the city. An article that everybody wants. The old and young alike. Good pay and steady position. Call between 9:30 a.m. and 10:30 a.m. Room 40, 221 W. FIFTH ST.

WANTED — AT ONCE, 3 FIRST CLASS solicitors. Must be rustlers and clean cut. Able to approach educated people. Life or accident insurance men preferred. Direct leads furnished. See HINTON, 708 Union Oil Bldg.

WANTED — IF YOU HAVE BEEN HIGH man on soliciting proposition elsewhere, and hold references, see "PACKARD," 533½ S. Spring, Afton Hotel, 8 to 10 a.m. Want pacesetter on new, legitimate proposition.

WANTED—A SOLICITOR, WHO IS A CONvincing talker and of good appearance. Also one who has had experience in the dyeing and cleaning business. Apply Monday a.m. NICHOLAS & CONTE, 1416 West Pico.

WANTED — SEVERAL BRIGHT BOYS (past 17.) Call with parents morning before noon, 819 Security Bldg., an dsee MR. HOFF about rush coaching for postoffice clerks and letter carriers; many appointments.

WANTED — SALESMAN, EXPERIENCED in paints and oils, for Los Angeles. Address C. L. COX, 609 Seventh st., San Francisco, Cal.

WANTED—ERRAND BOY, ABOUT 16 YEARS of age, with wheel; permanent position. Call DETMER WOOLEN CO., 325 W. Seventh st., fifth floor.

WANTED — STUDENT TO DO CHORES around apartment-house mornings and evenings for board and room; must understand furnace and heater. Apply MORNINGSIDE APTS., 301 S. Boyle ave., or Phone Boyle 103.

WANTED — IF YOU DON'T LIKE YOUR present job, hold onto it till you can learn assaying and cyaniding and get one paying $125 and up. HEDGES, 108 N. Spring.

WANTED—YOUNG MAN STENOGRAPHER for Arizona, salary $65 to $75; excellent opportunity, good advancement. MAIN 9580; F2196.

WANTED—MY STUDENTS IN ASSAYING earning $125 up; intelligent man can do same. Instruction day, nights. Particulars under mining. 108 N. SPRING ST.

WANTED—A FINE LOOKING PHYSICIAN, no other, must be registered in California; no traveling; short hours, good salary. 747 S. MAIN ST.

WANTED—EXPERIENCED RADIATOR REpair man; also wind shield repair man. WESTERN MECHANICAL WORKS, 1138 S. Main.

WANTED—AN EXPERIENCED ALL-ROUND helper in a tailoring establishment. Call Sunday or Monday a.m. NICHOLAS & CONTE, 1416 West Pico.

WANTED—QUIT WORKING FOR WAGES. Be manufacturer of profitable easy selling article. Get particulars from UNI. REC. CO., box 1115, Seattle, Wash.

WANTED—A STRONG AND INTELLIGENT boy to learn the printing trade; must live with his parents; salary while learning. 107 E. SECOND ST.

WANTED—
Boy with wheel to run errands and work in store. Apply at WRIGHT'S FLOWER SHOP, 224 W. Fourth st.

WANTED — MACHINIST, LATHE AND floor man. Apply MECHANICAL DEPT., 255 East 3d st.

WANTED — EXPERT SALESMEN WHO can sell to high class people. Call 209 S. MAIN ST. Ask for Mr. Steele.

WANTED—FIRST-CLASS ARCHITECTURAL draftsman. No others need apply. Apply at 415 HENNE BLDG., Monday 9 a.m.

WANTED—NON-UNION PRINTERS, BOOK binders and rulers. LEWIS SEARS, Seattle, Wash.

WANTED—MAN OF ABILITY TO TAKE charge of our branch office in Los Angeles. Address Y, box 324, TIMES OFFICE.

WANTED — YOUNG MAN TO WORK IN store, living home with parents. Apply 327 W. FOURTH ST., Monday, 3:30 p.m.

WANTED—EXPERIENCED STOCK SALESman. Apply from 10 to 11 a.m. 841 SOUTH BROADWAY.

WANTED—AT HAMBURGER'S.
Cash boys over 15 years of age. Apply to SUPERINTENDENT.

WANTED—ALASKA GOLD FIELDS ARE attracting attention; if you would like to go, address P. O. BOX 802, Pasadena.

WANTED—CEMENT PIPE MAKERS AND LAYERS. ARTHUR S. BENT, 530 CENTRAL BLDG.

WANTED—MAN TO WORK IN APIARY, prefer one with some experience. Address V, box 278, TIMES BRANCH OFFICE.

WANTED—PLASTERING OF HOUSE. PIano as payment. 610 WEST SIXTH.

WANTED — DOOR HANGERS ON PIECE work. CONTRACTOR, 916 W. 10th.

WANTED—BOY IN SIGN SHOP. 114 W. NINTH ST.

WANTED — STRONG BOY WITH WHEEL. BOSS OVERALL FACTORY, 12th and San Julian.

WANTED—100 EXTRA MEN TO GO ON IN Capt. Lafitte. Apply 10 a.m. today, stage entrance, BURBANK THEATER.

WANTED—FIRST-CLASS ROOMING HOUSE salesman; must be a hustler. H. L. MILLER AND CO., 324 W. Sixth.

WANTED—DENTIST, I HAVE THE BEST location, southwest, where a good dentist is needed. WEST 4927.

WANTED—EXPERIENCED FLAT WORK counter. Apply IDEAL WET WASH LAUNDRY, 839 E. 4TH ST.

WANTED—MAN OF GOOD APPEARANCE who can sell goods. KYLIUS, 609 Bumiller Bldg.

WANTED—FIRST-CLASS COAT MAKERS and trouser makers. GEO. P. TAYLOR, 106 Security Bldg.

WANTED—EXPERIENCED TURKISH BATH man. Apply at once. 542 S. SPRING ST.

WANTED—FIRST-CLASS CABINET MAKER. 634 S. SPRING.

WANTED—GOOD SALESMAN. ASK FOR MR. BARNES, 827 Citizens Nat'l Bank Bldg.

WANTED—
Help, Male.

Note.—Applicants for positions are advised not to inclose original recommendations in answer to ads. Send duplicates only.

WANTED—SOLICITORS AND SALESMEN. NATIONAL CASH REGISTER MEN. BOOK SALESMEN. INTERNATIONAL CORRESPONDENCE SCHOOL MEN. AND ALL MEN AND WOMEN WHO ARE AGGRESSIVE AND CONVINCING TALKERS.

To solicit application for tours to the Panama-Pacific International Exposition to be held in San Francisco in 1915. Indorsed by all banks and commercial institutions of San Francisco. On payments of $1 per week. This is an exceptional opportunity for the right men and women; references as to ability and integrity, absolutely necessary.

Address S, box 308, TIMES OFFICE.

WANTED—
Help, Male and Female.
(Investment Required.)

WANTED—YOUNG LADY FOR OFFICE work, Building Co., in San Diego, chance to make $10,000 in a year. Small investment required; will give good security. Address V, box 316, TIMES OFFICE.

WANTED — A1 BRIGHT OFFICE MANager, must have $5000; will demonstrate a phenomenal investment opportunity to the right man. Address P, box 386, TIMES OFFICE.

ESTABLISHED BUSINESS, RETURNS UNlimited; investment required; investigation solicited. Call 211 CITIZENS' NATIONAL BANK BLDG.

WANTED—LADIES' TAILOR TO GO IN business with me. I can get cheap store rent. For particulars address 2, box 77, TIMES OFFICE.

WANTED—
Help, Female.

WANTED—FINE-APPEARING LADY ATtendant and typist in two doctors' offices; must have very white complexion, perfect teeth, High School diploma, no other; must prove worth $30 per week to start. Inquire 747 S. MAIN ST.

WANTED—COMPETENT COOK AND SECond girl for country, 25 miles from city, on Pacific Electric line, family of 4; some washing; cook's wages $35; second girl's $30. Call OCCIDENTAL HOTEL ANNEX, 427½ S. Broadway, between 11 a.m. and 2 p.m. Phones F6404, MAIN 7655.

WANTED—GIRLS TO SEW ON ALL PARTS OF SHIRTS. STEADY WORK AND GOOD WAGES. SANITARY AND FIREPROOF BUILDING. APPLY BOSS SHIRT FACTORY, 1147 SAN JULIAN ST., COR. 12TH ST.

WANTED—A GOOD COOK, MUST ALSO DO housework, only two in family, wages $35 per month with nice room and bath. Answer, giving references. Address Z, box 65, TIMES OFFICE.

WANTED — WAIST MAKERS, SKIRT MAKERS AND HELPERS. 749-751 S. BROADWAY. TERRILL.

WANTED—FOUR LADIES, BEAUTY CULture pays big. "See Instruction Course," FLORENTINE HAIRDRESSING COLLEGE, "World's Largest," 227 Mercantile Place. Cor. Broadway.

WANTED—A MEMBER OF THE AMERICAN Woman's League would like fellow member of means to assist her to establish a business. BOX 23, Casa Verdugo, Cal.

WANTED—GIRL FOR GENERAL HOUSEwok, cooking, washing, for family of two; good place for the right girl. Apply at 2338 W. 20TH ST. near Cimarron.

WANTED—GIRL FOR GENERAL HOUSEwork, good wages and nice home. Call 413 W. SEVENTH ST.

WANTED — AN EXPERIENCED WHITE girl for general housework, some washing; 4 children; 3 adults; $35 month. Apply 2366 W. 22D.

WANTED — FIRST - CLASS MILLINERY saleslaides for out-of-town, good salary. Apply at BUTLER SCHUTZE CO., 640 S. Broadway, seventh floor

WANTED—IN A BUSINESS HOUSE, AS assistant cashier, a young lady not over 16 years of age. Must live with her parents. No experience necessary. Address V, box 216, TIMES BRANCH OFFICE.

WANTED—GIRL TO GO TO COUNTRY TO take care of child and assist with general housework. Apply 102 BURLINGTON APARTMENTS, 9th and Burlington.

WANTED — SEVERAL EXPERIENCED power machine operators; good wages and steady work. Apply MYERS MANUFACTURING COMPANY, 258 South Los Angeles.

WANTED—WOMAN FOR GENERAL HOUSEwork in family of 3 adults; must be clean and good cook; no washing. 2215 W. 21ST ST. Phone 73463.

WANTED—HELP OF ALL KINDS, MANY good positions open; free employment department. MUTUAL BENEFIT SOCIETY, 507 San Fernando Bldg., Fourth and Main.

WANTED—SECOND MAID WHO UNDERstands waiting on table. Must live at own home. Call Monday, between 10 and 12, 674 NEW HAMPSHIRE.

WANTED—A MIDDLE-AGED WOMAN TO do housework and cook for two in family; must be GOOD cook; wages $30 per month. 237 ALESSANDRO ST. Home Phone 56121.

WANTED—LADIES, YOU CAN MAKE BIG money, even during spare time. Get particulars from UNI. REC. CO., Box 1115, Seattle, Wash.

WANTED—GIRL FOR GENERAL HOUSEwork, small family, no washing. Call before 12 noon. Wages $25. 2006 W. WASHINGTON.

WANTED—YOUNG GIRL OR LADY CAN have good home in return for light services. References required. Call 685 E. 50TH ST.

WANTED—YOUNG LADY, NEAT AND REliable, for high-class lunch room. PHONE BROADWAY 1047, 9 to 10 a.m. Monday.

WANTED—YOUNG GIRL TO TAKE CARE of child. Call 201 S. VENDOME. Take Bimini car.

WANTED—GIRL FOR KITCHEN AND DINing-room; wages $6 a week. Apply after 9 a.m., MISSISSIPPI KITCHEN, 1252 E. Eighth st.

WANTED—GOOD COOK IN FAMILY OF four where second girl is kept. Apply mornings. 639 W. 18TH ST., between Figueroa and Georgia st.

WANTED — REFINED HOUSEKEEPER, light work, references exchanged. Address X, box 224, TIMES BRANCH OFFICE.

WANTED — MILLINERY APPRENTICES, paid while learning. THE FASHION, 121 So. Spring st.

WANTED—GIRL FOR COOKING AND GENeral housework in family of 5; no washing. Apply 607 BERENDO ST. Home 56277.

WANTED — A WOMAN FOR GENERAL housework, 3 in family, $30 month. HOME PHONE 51584.

WANTED—PARLOR GIRL, EXPERIENCED. WISTERIA SWEET SHOP, 312 So. Broadway.

WANTED—A GIRL FOR GENERAL HOUSEwork. 1517 WESTERN AVE. 73565. Take Pico car.

WANTED — GIRLS LOOKING FOR EMployment, call 618 AMERICAN BANK BLDG., Second and Spring.

WANTED — COMPETENT GERMAN OR Swedish girl for general housework in family of two. 1029 S. ALVARADO. Phone 51071.

WANTED—GIRL FOR GENERAL HOUSEwork; no washing; 3 adults in family. Phone 71685. 2637 ROMEO ST.

WANTED—COMPETENT GIRL FOR GENeral housework. 1036 LAKE ST. Phone 51884.

WANTED—GIRL FOR STARCH WORK. Apply IDEAL WET WASH LAUNDRY, 839 E. FOURTH ST.

WANTED—NEAT YOUNG GIRL FOR FAcial and hair work. 533-4 CONSOLIDATED REALTY BLDG.

WANTED—STOP! READ! THINK! IF U want work or female help, call; no registration fee. 307 S. Bdwy., Rm. 41. A3032, M. 1542.

WANTED — A GOVERNESS FOR RANCH, French and German. Address R. W. MILLER, 321 S. Hill. Give telephone number.

WANTED—A REAL GOOD LADY PASTRY cook; must be very neat and quick; $9 per week to start. Inquire 747 S. MAIN ST.

WANTED — A WOMAN FOR GENERAL housework, 3 in family, no washing. Phone 71615. 1454 W. 28TH ST.

WANTED—A WOMAN TO WORK IN TAILor shop. 122 WEST HOLLYWOOD BLVD. 57145. Hollywood 173.

WANTED—GIRL FOR CLERK IN CIGAR stand; experience not necessary; salary. Apply at 316 E. SEVENTH.

WANTED—AN EXPERIENCED GIRL FOR counter work in bakery. Call at 129 W. FIRST ST.

WANTED—MIDDLE-AGED WHITE CHAMbermaid, ready for work tomorrow. Apply ROCKFORD HOTEL, 834 S. Main st.

WANTED—AT HAMBURGER'S.
Cash girls over 15 years of age. Apply to SUPERINTENDENT.

WANTED — AN ELDERLY COLORED WOMan to care for children, while mother is in service. MAIN 5814.

WANTED—GIRL FOR LIGHT HOUSEWORK, 3 in family. TEL. GLENDALE 211R.

WANTED—CASHIER. APPLY NOVELTY THEATER, 136 S. Main

WANTED—
Help, Female.

Note.—Applicants for positions are advised not to inclose original recommendations in answer to ads. Send duplicates only.

WANTED—
Young women, from 17 to 25 years of age, who desire permanent position as telephone operators; those having high school education preferred. Salary $1 per day, paid while learning, and increased as work becomes efficient. Quiet, secluded work. Rest room and library at disposal of employees. Lunches furnished at cost.
PACIFIC TELEPHONE & TELEGRAPH CO.,
Sixth floor, Eshman Bldg.,
321 W. Seventh st., bet. Hill and Broadway.

WANTED—COOK FOR OIL WELLS, $35 a month and found, working housekeeper for small rooming-house, $25 and found; two chambermaids, city, $25; cook for small western city, German preferred, $10; salad maker, city, $10; 2 hotel waitresses, city, $25; cafe waitresses, $7 and $8; private family cook, city, $35. MARKS EMPLOYMENT AGENCY, 125 E. Second st.

WANTED—LADIES AND GIRLS TO DO art stenciling on pillow tops at home for wholesale trade; pays $9, $12 to $18 per day. Call Monday, Tuesday and Wednesday, WOMAN'S NATIONAL ART EXCHANGE, 100 Rindge Bldg., 254 South Broadway. See instruction course add.

WANTED—YOUNG GIRL FOR HOUSEwork, 2 in family. 421½ WEST 21ST ST.

WANTED—
Help, Male and Female.

WANTED — MAKE MONEY WRITING stories, or for papers; big pay; send for free booklet; tells how. UNITED PRESS SYNDICATE, San Francisco.

WANTED—MAN OR WOMAN; A GOOD OPportunity for live individual stock salesman; salary and commission. THE GOLDEN WEST HOME BUILDERS, Santa Monica.

WANTED — MAN AND WIFE, WIFE AS cook, man for butler and housework; references wanted. Altadena ranch. Home Phone 2705. BOX 830, Altadena.

WANTED—
Help, Male and Female.
(Instruction Course.)

WANTED—DON'T WORK FOR OTHERS. Start mail order business at home, I made $8500 last year. Let me tell you how. Instructive booklet free. VOORHIES, desk I, Omaha, Neb.

WANTED — STUDENTS, $5 MONTH; "Gregg" shorthand, book-keeping, touch typewriting, classroom or home study. NATIONAL BUSINESS COLLEGE, 601 Chamber Commerce.

BEAUTY CULTURE PAYS BIG. LEARN right. FLORENTINE HAIRDRESSING COLLEGE, 227 Mercantile Place, cor. Broadway.

WANTED—RAILWAY MAIL CLERKS, $90 month; Los Angeles examination May 4; Preparation free. FRANKLIN INSTITUTE, Dept. 13 N. Rochester, N. Y.

WANTED—LADIES AND GIRLS TO ART stencil pillow tops at home. Call 100 RINDGE BLDG., 254 S. Broadway.

WANTED—PICTURE PLAY WRITERS. BIG pay. We'll teach you. PICTURE PLAY ASSOCIATION, San Francisco.

WANTED—
Help, Male and Female.
(To Learn Trades.)

WANTED—MEN AND BOYS AT NATIONAL DAY AND NIGHT SCHOOL, 2130 W. Seventh, to learn automobile repairing, driving on up-to-date cars. We operate the largest repair shop in Southern California, where students get the benefit of overhauling and repairing all makes of cars. We also teach electrical engineering and surveying by practical methods. After you have wasted time and money with our imitators, you will have to come to our school to learn the trade properly, as many others have done. We furnish positions to graduates. Also places to work for room and board after school hours. Come interview our students. Catalogue free.

WANTED — NO EXPENSE TO LEARN A trade by actual work on contract jobs in few months. 200 men enrolled this winter—Why? Investigate. Your earnings pay expense of instruction. Automobiles, electricity, plumbing, bricklaying. Catalogue free. UNITED TRADE SCHOOL CONTRACTING CO., offices 658 Pacific Electric Bldg. Shops 234 Aliso st.

WANTED — MEN TO LEARN BARBER trade. Room and board earned while learning. Few weeks to complete course by our method. Positions secured for our graduates. Come now, great demand for barbers. MOLER BARBER SCHOOL, 119 East 2nd st., Los Angeles, Cal.

WANTED — YOUNG MAN TO LEARN trade; machinist, driving, road repairing, wiring, carburetor injecting, or what you need to know about automobiles, you will learn by me. 1246 S. LOS ANGELES ST.

WANTED—
Situations, Male.

WANTED—SITUATION BY EXPERIENCED, elderly orchard man, truck and landscape gardening. Can do carpenter, painting, pipe and cement work, etc. Can tend automobiles. Capable and reliable; finest references of Southern California and Southern Texas. Address W, box 144, TIMES OFFICE.

WANTED — SITUATION BY ENERGETIC colored man, age 33, with fair education; willing to work. Will make good porter or messenger, or gentleman's valet. Able to do chiropody and manicure. Address Y, box 73, TIMES OFFICE.

WANTED — A POSITION, MALE, BOOKkeeper and stenographer, 29 years old, responsible, versatile and experienced, of good address; $80; city or outside; speaks desert Mexican. Address Z, box 80, TIMES OFFICE.

WANTED — POSITION, FIRST CLASS ENgineer, 15 years' experience; have tools; 6 years assembling, inspecting, repairing and driving automobiles Call or write B. H. McCRAY, Room 420 Bradbury Bldg. Phone F5788. Los Angeles, Cal.

WANTED — GOOD EXPERIENCED JAPAnese gardener wants a position. GARDENER GEORGE, 516½ W. Seventh st. Tel. F5014.

WANTED — MIDDLE-AGED MAN WANTS work around house for board and room. Address Z, box 158, TIMES OFFICE.

WANTED—CAN YOU USE A GOOD BOOKkeeper? Can operate the typewriter, am accurate and rapid; good worker; A1 references; salary reasonable to start. Address X, box 40, TIMES OFFICE.

WANTED—MIDDLE-AGED MAN, SINGLE, experienced, wants position, speaks English, German, Hungarian, Servian, and little Spanish. Address HOTEL ARGONAUT, N. B. 223.

WANTED — JAPANESE AS CHAUFFEUR, wishes position, drive automobile in private family; understands all kinds of work. Write to H. KAWAHARA, R.F.D. No. 1, box 39, Pasadena, Cal.

WANTED — GENTLEMAN OF 50 WISHES light work and wages accordingly; position as watchman or caretaker preferred, either in or out of city; can furnish small bond. Address V, box 246, TIMES BRANCH OFFICE.

WANTED—CHAUFFEUR WANTS POSITION with private family, 3 years' references from last employer. Can take care of garden and other work. Write. Address X, box 301, TIMES OFFICE.

WANTED—JAPANESE CHAUFFEUR WITH good experience, careful driving and diploma, wishes position in good family anywhere; take care garden. Address TOKAO, 406½ West 6th.

WANTED — POSITION AS CHAUFFEUR, by Japanese who has experience of many years, to drive any kind car and rpeairing, with best references. H. MIYAHARA, 755 S. Olive st. Phone F5253.

WANTED—A COMPETENT AUTOMOBILE man wants a position driving and keeping up a private car; can furnish any kind of A1 recommendations. Address 249 S. GRIFFIN AVE. Phone Sunset East 792.

WANTED—DOES YOR ROOF LEAK? WE repair flat, shingler or tin roofs and guarantee them. PHONES 41397, or 41263. Independent Roofing Co.

WANTED—YOUNG MAN OF 22, WISHES position as chauffeur with private party or business man, have had auto school experience. Address W, box 155, TIMES OFFICE.

WANTED — POSITION BY AN EXPERIenced book-keeper and office man; can furnish city references. Address X, box 348, TIMES OFFICE.

WANTED — BY A GERMAN, MIDDLEaged, a position on a chicken ranch, in Los Angeles county; good habits. Address W, box 1, TIMES OFFICE

WANTED—POSITION AS CHAUFFEUR BY Japanese, who has experience for many years; also take care garden. Call C. HANASONO, 111 West 9th st.

WANTED — YOUNG MAN ATTENDING college desires position for 3 or 4 hours during day. Address V, box 254, TIMES BRANCH OFFICE.

WANTED—SINGLE MAN, 24 YEARS OLD, gardener, would like employment, he speaks Bohemian, German and little English. Address T. BERNARD, 535 San Julian st.

WANTED — SITUATION, JAPANESE BOY. First-class cook, city or country. Address BEN NISHIOKA, R. F. D., No. 6, Box 27, Santa Ana.

WANTED — SITUATION, EXPERIENCED cement tile maker, and setter, of all kinds, wants position. Address Z, box 15, TIMES OFFICE

WANTED—
Situations, Male.

WANTED—POSITION, A JAPANESE, FIRST class cook, wants position in private family, wages $12 a week and up. Good education and cultivated several years; have the references. Call up or write, please. HOME PHONE A1686. FRANK, 312 Rose st., Los Angeles, Cal.

WANTED—JAPANESE CENTRAL EMPLOYment Agency. All kinds of Japanese help promptly furnished; house and window cleaning department. Phones Main 2924, F2935. 124½ E. THIRD ST.

WANTED—BY JAPANESE CHAUFFEUR, neat, strictly reliable, sober, has no bad habits, has good experience for many years; to drive any kind car and repair; with highest references. FRANK, 1020 Dewey ave.

WANTED — YOUNG MAN, ENERGETIC and reliable, with good executive ability, desires position; college education and good business experience. Address W, box 334, TIMES OFFICE.

WANTED—CHAUFFEUR AND MECHANIC 8 years' experience, competent all around man, city or country, aged 31, best references. Address CHAUFFEUR, 618½ W. Sixth st., city. Main 4028.

WANTED—HIGHLY RECOMMENDED JAPanese chauffeur, wants position in city or county, has good experience, for driving, repairing and gardening. LINTON, 708½ S. Grand. 12735.

WANTED — JAPANESE, EXPERIENCED chauffeur, wants situation in city or country; do own repairing; also understand all kinds work. SARU, 755 S. Olive st. F5253.

WANTED—SITUATION BY A MAN NURSE (German,) will care for men and women patients. Address T, box 253, TIMES BRANCH OFFICE.

WANTED—NEED A COLLECTOR?
Young man of 4 years' experience and A-1 city reference, wants a job. Address Y, box 181, TIMES OFFICE.

WANTED — GOOD GERMAN HOUSEMAN wants position, understands the care of horses, garden, automobiles. Address Z, box 30, TIMES OFFICE.

WANTED—JAPANESE, FIRST-CLASS COOK, desires situation, thoroughly experienced, highly recommended. ITO'S EMPLOYMENT AGENCY, 940 S. Hill st. Main 5084, 64233.

WANTED—NEED ANY JAPANESE HELP?
Call or write
SUMI'S JAPANESE EMP. CO.,
165 San Pedro st. Main 2684; A4121.

WANTED—BY 13-YEAR-OLD SCHOOLBOY with wheel, wants to work for room and board. Address W, box 233, TIMES BRANCH OFFICE.

WANTED—BY JAPANESE WOMAN, POSItion to do housework, in private family; speaks no English; small wages. MRS. S. NAI, 135 N. San Pedro st.

WANTED — RELIABLE, MIDDLE-AGED, healthy man wishes steady employment, good home to high wages preferred. Address V, box 297, TIMES BRANCH OFFICE.

WANTED—A GOOD CORNETIST, WISHES A position, can read good at sight. Handles standard and classic. Does not drink. K. B. MOORE, 1267 W. 38th st. Phone 77157.

WANTED — POSITION BY JAPANESE chauffeur, has five years' experience, best city references, do own repairing. T. ENO, 325 W. First st. Broadway 2911.

WANTED—POSITION BY THOROUGHLY competent gardener, best local references, town, country. Address W, box 285, TIMES OFFICE.

WANTED—A1 ACCOUNTANT, EMPLOYED days, wants position auditing or keeping books evenings. Address Y, box 130, TIMES OFFICE.

WANTED — TINTING, PAPERHANGING, painting; reasonable prices; satisfaction guaranteed. Call GREENBLATT, A5291, Main 565.

WANTED—GARDENER, TRAINED, WANTS a position; understands greenhouse, fine lawns, raising all plants, flowers, vegetables. 2419 S. FLOWER ST.

WANTED — JAPANESE SCHOOLBOY wants position in small family; good plain cook; references. Address Z, box 349, TIMES OFFICE.

WANTED—THOROUGHLY EXPERIENCED stenographer wishes responsible position; excellent references; work guaranteed. Address V, box 225, TIMES BRANCH OFFICE.

WANTED — POSITION BY JAPANESE fancy cook, in private family, where waiter is kept; best reference. PHONE F5014.

WANTED—PAINTING, TINTING AND PAper hanging. Will treat you right. PHONE 25302, Broadway 3208.

WANTED—BY COMPETENT AND EXPErienced stenographer, half day position. HOME PHONE A4479.

WANTED—HOUSE CLEANING, WINDOW washing and hardwood floors polished. SOUTH 8331.

WANTED — A FIRST-CLASS LAUNDRY man wants a position in private family or hotel. 822 S. FLOWER ST. MORI.

WANTED — WE REPAIR ALL KINDS leaky roofs and guarantee them. PHONE 41263.

WANTED — JAPANESE WANTS SOME steady position for half a day. Please call up F6868. JAMES.

WANTED — JAPANESE, GOOD COOK, wants position in private family. Address X, box 95, TIMES OFFICE.

WANTED — SITUATION, COMPOSITOR, clean and speedy at case, two-thirder, all around; reliable and sober. Address Z, box 147, TIMES OFFICE.

WANTED—POSITION BY STRONG JAPAnese gardener, who understands care of garden and milk the cow or take care of the car. Phone Main 1914, F5718. YONE.

WANTED — PAINTING, TINTING, PAPER hanging, decorating, reasonable prices; work guaranteed., Phone 63748, Main 402. Residence, 63939. SHIELDS.

WANTED — FIRST-CLASS PAINTER AT once. Call between 7-8 p.m., 1140 SAN JULIAN ST. Shields.

WANTED—JAPANESE A. B. C. EMPLOYment Office, wants positions, all kinds of male and female. Careful, select help promptly furnished. MAIN 1947. F5718.

WANTED — FEW HOURS WORK FOR board and room or wages. Address V, box 227, TIMES BRANCH OFFICE.

WANTED — POSITION AS CHAUFFEUR, by a young man, 9 years' experience. References. PHONE F3673.

WANTED—BY ELDERLY JAPANESE, REliable, good cook, in city or country. GEO. SATAKE, 418 West 8th st.

WANTED — POSITION, COMPETENT chauffeur and repairer. Address W, box 388, TIMES BRANCH OFFICE.

WANTED — FIRST-CLASS ALL AROUND carpenter wants work by the day, in the city or country. Phone EAST 276.

WANTED — POSITION AS MECHANICAL draftsman; can give best of references. Address Z, box 127, TIMES OFFICE.

WANTED — PAINTING, TINTING, PAPERhanging; low price, good work. PHONE 21221.

WANTED — HANDY MAN WITH TOOLS wants work. BAILEY, Phone Hollywood 529.

WANTED—WORK IN A PRIVATE PLACE. Address V, box 291, TIMES BRANCH OFFICE.

WANTED — CARPENTER WORK, ALL kinds; jobbing. West 6082. 1153 W. 35TH ST.

WANTED—GOOD JAPANESE WANTS JOB on ranch; 10 years' general experience. Address K. AMANO, 735 Banning st., city.

WANTED — POSITION, BY ALL AROUND machinist, mechanical and electrical. Address W, box 294, TIMES BRANCH OFFICE.

WANTED—ALL KINDS OF EUCALYPTUS timber; I trim the trees myself. WALTER STETTEN, landscape gardener, 717 S. Flower.

WANTED—A-1 M. P. OPERATOR AND ELECtrician desires position at once. Write to A. J. GUERIN, 134 Main st.

WANTED — SITUATION, CHAUFFEUR, first-class driver, can make all road repairs. Address W, box 105, TIMES OFFICE.

WANTED — PAINTING, VARNISHING, rooms, halls, stoves, pipes. Call SMITH, A1322.

WANTED—JAPANESE WANTS POSITION as cook. Who wants me? Address X, box 46, TIMES OFFICE.

WANTED—BY JAPANESE, EXPERIENCED gardener, steady position. Please call up A2072; BROADWAY 2874.

WANTED—WE FURNISH ALL KINDS OF male help. ACME EMPLOYMENT AGENCY, S. Main. 1102. 331½ S. Spring st. F6068.

WANTED—ENGINEER AND MACHINIST, 28, married, wants position, go anywhere. L. PEGLOW, 1845½ East First st.

WANTED—BY TWO FIRST-CLASS CARpenters, work from the owner. MAIN 5524.

WANTED—
Situations, Female.

WANTED—POSITIONS, WHEN IN NEED of female help, 'phone Main 1893 or A1508. No charge to either party, free employment department. MUTUAL BENEFIT & LOAN SOCIETY, 507 San Fernando Bldg.

WANTED — THE STENOGRAPHERS' ASsociation can supply you promptly and satisfactorily with competent stenographers and book-keepers. 418 EXCHANGE BLDG. Main 4206; A4377.

WANTED—
The Young Women's Christian Association furnishes stenographers, book-keepers and all kinds of office help; references required. Telephones MAIN 1837, 10627.

WANTED — POSITIONS FOR FIRST-CLASS stenographers, book-keepers, clerks and office assistants; no charge to either party for this service. Phone Main 1893, A1508. MUTUAL BENEFIT SOCIETY, 507 San Fernando Bldg.

WANTED—IF YOU NEED HELP OF ANY kind, Phone Main 1893 or A1508; no charge to either party for this service. Free employment department. MUTUAL BENEFIT & LOAN SOCIETY.

WANTED—
Situations, Female.

WANTED—POSITION AS NURSE TO walking child wanted by young English woman; previous experience; no objection to travel; references. Address BOX 55, TIMES OFFICE, Pasadena.

WANTED — STENOGRAPHER AND BOOKkeeper, all-round office woman. Can take full charge. References and will start reasonable. Address X, box 39, TIMES OFFICE.

WANTED—GERMAN LADY WITH CHILD seeks position as housekeeper in city in small family. Address W, box 232, TIMES BRANCH OFFICE.

WANTED — TO GO EAST, REFINED young woman, German, desires position as lady's companion or to take care of children. Address Z, box 74, TIMES OFFICE.

WANTED—A LADY WILL TAKE CARE of invalid or convalescent going east, for return fare. Address X, box 374, TIMES OFFICE.

WANTED—TWO LADIES WITH EXPERIence and ability would like positions as housekeepers or to manage apartment-house at beach resort; reference. Address Z, box 155, TIMES OFFICE.

WANTED—AUTOMOBILE TRUCK DRIVER, with city experience. Apply MECHANICAL DEPT., 255 E. Third st.

WANTED — EXPERIENCED LADY BOOKkeeper desires position, hotel preferred. Tel. Main 5351. 200 WEST 10TH ST.

WANTED—WHEN IN NEED OF FEMALE help call ACME AGENCY, 331½ S. Spring. F6068. Main 1102.

WANTED — OFFICE WORK BY EXPERIenced lady, all or part of day. SOUTH 8018.

WANTED—YOUNG SPANISH GIRL WANTS place to help in housework. Wages $12. PHONE 21341.

WANTED — STRONG WHITE WOMAN wants day work, laundry or house cleaning. Call 2537 BOULDER ST., or phone Boyle 2.

WANTED—BY GERMAN GRADUATE, EXperienced nurse, position, any kind of case. SOUTH 4617.

WANTED—POSITION AS COMPANION BY Canadian lady; references exchanged. 1610 W. SIXTH ST.

WANTED—DAY WORK AND COOKING by young German woman; experienced. Phone MAIN 6769. 1111 S. Main.

WANTED—A SWEDISH GIRL WANTS POsition as general housework. Call 1564 W. VERNON.

WANTED — BY VIGOROUS COLORED woman, work by the day. Phone BROADWAY 6524.

WANTED—OFFICE POSITION OR AS cashier, by 2 young ladies with experience. Phone Prop. of Hotel Munn, MAIN 5390.

WANTED—MILLINER WILL COME TO your home by day or hour, use old material and design. Phone BROADWAY 6429.

WANTED—YOUNG LADY WANTS DAY'S work, house cleaning or laundry. M. H., 410½ W. TEMPLE ST.

WANTED—GOOD WOMAN WANTS WORK by day. PHONE F4151, or work to bring home. Lace curtains specialty.

WANTED—BY GERMAN GIRL, WORK IN private home. Can speak English. 947 E. 48TH ST.

WANTED—HOSPITAL POSITION BY A graduate nurse. NURSE, 1521 E. 50th st.

WANTED — A FIRST-CLASS LAUNDRESS wants work by the day. Call MAIN 7062.

WANTED—LADIES LOOKING FOR HELP call MAIN 3820. F4418.

WANTED — LAUNDRY TO TAKE HOME by first-class laundress. PHONE 3819.

WANTED—LACE CURTAINS HAND LAUNdered, 25 cts. per pair. Phone SOUTH 5593.

WANTED—
Situations, Male and Female.

WANTED—YOUNG WHITE COUPLE DEsire place with refined family. Wife an absolutely perfect housekeeper; man to care for house, garden and automobile; steady and reliable; best of references; city or beach town preferred. Address Y, box 258, TIMES OFFICE.

WANTED—POSITION BY JAPANESE MAN and wife as gardener and housework; have good experience. A5132. S. SATOUS, 640 Banning st.

WANTED — YOUNG COUPLE, JAPANESE, want position; wife to do housework or take care baby; man long experience, good chauffeur; best references. Address SAITOW, 440 Jackson st.

WANTED — POSITIONS, BY JAPANESE couple; man for outside, woman for housework, city or country. Write to F. FURUTANI, 822 S. Fyower st., city.

WANTED—A RELIABLE, CLEAN COUPLE would like to take care of house for a home. Address W, box 352, TIMES OFFICE.

WANTED—BRIGHT JAPANESE COUPLE wants position in private house; city or country; good references. Telephone A4587. 230 EAST FOURTH ST.

WANTED—
Agents, Solicitors.

WANTED—ENERGETIC MEN CAN EARN FROM $3 TO $15 A DAY PRESENTING FACTS CONCERNING THE BEST AND MOST NECESSARY HOUSEHOLD ARTICLE ON THE MARKET. A QUICK SELLER AND BIG MONEY-MAKER. NO INVESTMENT REQUIRED. AGENTS WANTED FOR ALL CALIFORNIA TOWNS. WRITE OR SEE NORMAN E. RITCHIE, 639 S. GRAND, LOS ANGELES.

WANTED—HIGH-CLASS SALESMEN AND agents to place a gilt-edge stock issue, guaranteed by R. R. bonds. Liberal commission. References. Address MORROW & CO., Mechanics' Institute Bldg., San Francisco, Cal.

WANTED—THIS IS THE BEST EASTER seller; something new in a patented novelty; men, women, boys, girls, students, every one can sell it and make from $5 up a day; with an investment of $1 you get 50 pieces. Apply 247 S. SPRING ST., third floor, room 304. Take elevator.

WANTED — AGENTS, FIELD UNLIMITED for this rapid seller, agents can get rich with it. Every one you approach needs it, nine out of ten buy it. 100 per cent. profit. Send 10c for proof. BOX 472, Lander, Wyo., Dept. 1.

WANTED—EXPERIENCED STOCK SALESmen to sell stock for an established corporation that is paying good yearly dividends. Increase of business demands more capital. Address V, box 195, TIMES OFFICE.

WANTED—LIVE MEN TO SELL WATCHES and diamond on easy payments; liberal commission or salary; must be a good canvasser; also best references required. BRILLIANT JEWELRY CO., 627 S. Broadway.

WANTED—TO SELL MINING STOCK; first-class, legitimate proposition; liberal commission. C. STEVENS, 245 S. Grand ave., or adddess W, box 214, TIMES BRANCH OFFICE.

WANTED — 10 A-1 CANVASSERS, SOMEthing entirely new; godd man or woman should make from $5 to $50 per day. Call 9 to 11. 801 S. HILL.

WANTED—MUSIC SCHOOL SOLICITORS. Big money, new proposition. Largest operator in America. Oregon, Washington, California. OSBORN, Box 2075, Portland, Or.

WANTED—MEN AND WOMEN TO CIRCUlate initiative petition; those familiar with political work preferred. Call ROOM 210, Ferguson Bldg.

WANTED—
Partners.

WANTED — PARTNER, WITH A FEW thousand dollars, to a good payable ladies' tailoring establishment. I have the abilities and the location. All I want is a good business man with some money. Address W, box 153, TIMES OFFICE.

WANTED—HALF INTEREST, BUSINESS Chance office, account partner having to leave; good for $150 a month; must have partner; price $150. WOOD & HATTON, 331½ S. Spring.

WANTED—PARTNER IN OLD ESTABlished nursery, price reasonable, good opportunity for right man. 1910 MAGNOLIA. 22284.

WANTED—
To Rent.

WANTED—TO RENT HOUSES AND FLATS furnished and unfurnished, in all parts of the city; we advertise them in our daily rental bulletin; quick results assured. C. A. HEROLD, Mgr. Rental Dept., Greater L. A. Real Estate Auction Room. 3502-4 South Park ave. 28907. South 320.

WANTED — EASTERN FARMER WITH 3 BOYS WANTS ALFALFA FARM ON SHARES. ADDRESS W. O. MORGAN, 549 S. FLOWER ST., LOS ANGELES.

WANTED—ROOM IN A PRIVATE HOME, not too far out, by a gentleman who is away during the day. Kindly state size of family. Address Z, box 160, TIMES OFFICE.

WANTED—TO RENT 5 TO 10 ACRES WITH 4 or 5-room house and outbuildings, suitable for poultry; must be reasonable.
W. SCOTT, 2516 Malabar st.

WANTED—UNFURNISHED ROOM, LIGHT housekeeping and use of phone. SOUTH 4617.

WANTED—TO RENT—6 OR 7-ROOM MODern cottage, Angeleno Heights, or on the hill. T. A. BELL, 436 Bradbury Bldg.

WANTED—
Rooms and Board.

WANTED—ROOM AND BOARD BY YOUNG man in exchange for services before and after school hours. MAIN 6642, F6330.

WANTED—
Rooms.

WANTED—ROOM NEAR CAR, WEST... district, in private home, where I will be welcome, by traveling man... particulars. Address Z, box ... TIMES OFFICE.

WANTED—LARGE ROOM LIGHT HOUSEkeeping, close in, Westlake district preferred. Address Z, box ... TIMES OFFICE.

WANTED—
To Purchase, Real Estate.

WANTED—CHEAP ACREAGE ON STEAM or electric roads between Los Angeles and San Bernardino and San Diego ... any town in this district. Address ... ERNY, room No. 3, ... S. Spring.

WANTED — WISH TO BUY ... bungalow, prefer West Los Angeles ... Will trade 5-room brick Denver ... bringing in $30 a month. Will pay ... ference. Prefer dealing with owner ... Write PORTER DOSS, ... Wright & ... der Bldg., City.

WANTED—TO PURCHASE. Wanted—Good city, suburban ... properties in exchange for ... See Mr. Cain or Mr. ... THE LAWRENCE B. BURCK ... 142 South Spring st. ... Main 6661.

WANTED—
If you have acreage near Los ... which you are offering for sale, I ... you would communicate with me. I ... can sell your land for you.
J. BURRIS MITCHEL ...
F1777. No. 200-201-202 Union Oil ...

WANTED—TO PURCHASE—
Wanted—Good orange, lemon ... grove; also alfalfa and general ... good city property. Owners will pay cash difference.
See Mr. Cain or Mr. ...
THE LAWRENCE B. BURCK ...
142 S. Spring—Main 6661 ...

WANTED—
I have a buyer for a subdivision ... 5-cent car line. If you have such a ... which you will sell at a reasonable ... communicate with me.
J. BURRIS MITCHEL ...
F1777. No. 200-201-202 Union Oil ...

WANTED — ACREAGE AND ... groves for cash and realty ... waiting to purchase.
K. LUNDEEN CO.
Suites 200 to 222-223-224 Central ...

WANTED—TO PURCHASE FOR ...
1. Lots in southwest for building.
2. Land in city of Los Angeles ... division.
MATTHEWS & MATTHEWS ...
229 Douglas Bldg. Cor. Third and ...

WANTED — TO PURCHASE ... near 5-cent car fare, southwest ... ave., west of Main st. preferred ... amount of acreage, location, price ... Owners only. Address ZZ, box ... OFFICE.

WANTED — TRACT BETWEEN ... Venice to subdivide, 10 to ... ground, no inflated values, ... put in as part payment my ... cash value $30,000, clear, and ... H. H. CULVER, 223 Story Bldg.

WANTED — IF YOU WANT TO ... your real estate and get quick ... to the Greater L. A. Real Estate ... Room, 3502-4 SOUTH PARK AVE. ... Pedro car on Main st.

WANTED—BY A BUILDER ... Florencita Park, to build on ... best offer and best terms ... CLAIR, 529 Citizens National ...

WANTED—THE BEST 10 TO ... grown walnut grove in the ... for cash. Send full description ... ADVERTISER, 367 P. E. Bldg.

WANTED—DESIRABLE FLAT ... to $7000; have some cash and ... worth $4000. STACY, 401 Fay Bldg.

WANTED — GOOD COUNTRY ... to sell, or exchange, for city. GEO. A. MURPHY, 407 Security ...

WANTED—TO BUY HOUSE ... remainder in food from ... restaurants in city. ...

WANTED—
To Purchase, Miscellaneous.

WANTED—GENTLEMAN AND WIFE ... cently from the East, ... manager of hotel, city or country ... considerable experience ... and resorts; references ... might later on, if agreeable, ... proposition is right. Address ... TIMES OFFICE.

WANTED —LADIES' AND ... ing, evening wear, ... trunks. Deal with a ... pays highest prices. ... Main 3597. F1998.

WANTED—TOP PRICES PAID ... DIES' AND MEN'S GOOD ... ING. EVENING DRESSES ... S. SPRING. MAIN ...

WANTED — STEVEN'S ... Parlors. We will pay the ... possible for ladies' and ... clothing. 308 W. SIXTH ST. ...

WANTED — DIAMONDS ... pearls and jewelry. ... highest cash prices. ... Grant Bldg. Phone ...

WANTED—AT ONCE, WE ... pistols, rifles, and shotguns ... one we will pay you ... FILLMER'S GUN STORE ...

WANTED — GOLDEN RULE ... parlors. We pay highest ... ladies and gents good clothing ... W. SIXTH.

WANTED — A COMPLETE ... making soda pop, must ... tion; write E. D. BACON ... Cal.

WANTED—HIGHEST PRICE ... good second-hand ladies' and ... clothing of all kinds. ... 6136.

WANTED — GENTS' ... CLOTHING, SHOES AND ... PRICE PAID. F4971. ...

WANTED—TO BUY ALL KINDS ... hand sewing machines. ... Main 1718.

WANTED—TO BUY ACREAGE ... set or Bellflower. ... GOODING, 928 S. Wall st.

WANTED — DIAMONDS ... elry; pay 1-3 more than ... LAUGHLIN CO., 710 Grant ...

WANTED — CASH PAID FOR ... beds. 3427 S. MAIN. ... 24913.

WANTED—TO PURCHASE ... 1 complete furniture of a ... WILSHIRE 971. F5392.

WANTED — TO BUY ... gasoline engine, pump and ... per, ranch wagon. ...

WANTED — WE PAY CASH ... stocks of merchandise and ... 523 E. Fifth st.

WANTED—BEFORE YOU SELL ... niture, see HEATH, ... Fifth.

WANTED—FURNITURE AND ... goods. L. A. AUCTION & ... CO., 401-3 N. Main st. ...

WANTED—DIAMONDS, OLD ... tiques bought for cash. ... CO., 217 West 6th st.

WANTED — MEN'S CAST-OFF ... Highest prices paid. ...

WANTED — CASH PAID FOR ... beds. 738 SAN PEDRO ST. ...

WANTED—
Miscellaneous.

WANTED — YOU TO KNOW ... thousand recipes contributed ... best cooks in California ... The Times New Cook Book ... Price 25c, postage 5c extra.

WANTED — YOU TO KNOW ... ty-three recipes for ... pickles are in The Times ... Now on sale. Price 25c, ...

WANTED — TO BUY OLD ... old-fashioned jewelry, ... tiques, also stamp collections ... SIXTH, near Grand.

WANTED—I WOULD LIKE ... buildings to wreck. ... old lumber. F ...

WANTED—TO RENT OR ... tato planter. Address ... FICE, Pasadena.

WANTED—TO BUY 5 OR ... that has to be moved ... SON, 305 Citizens' National ...

FOR SALE—4 ROOM ... Reasonable. Party ... GEORGIA.

WANTED—PRIVATE PARTY ... buy pair of diamond ... box 357, TIMES OFFICE.

WANTED—
Furniture.

WANTED—WILL PAY ... est prices for office and ... and quantity. MAIN ... 726 S. Main st. ...

WANTED—FURNITURE ... for spot cash. Will ... diately; prepared to ... sion. BROADWAY ...

WANTED — TO PURCHASE ... niture for seven ... WILSHIRE ...

Classified Liners.

WANTED— Furniture.

WANTED—WE PAY THE VERY HIGHEST cash price for all kinds of furniture, household goods, merchandise, etc., any quantity; we also sell on commission and advance cash on consignment. A trial will convince you, as we are always at your service; we have the largest, best equipped and oldest auction house in the State. REED & HAMMOND, auctioneers, 747-749 S. Spring st. Tel. Broadway 2308. Home F2646.

WANTED—WE BUY FURNITURE, HOUSE and office furniture, merchandise, carpets, stoves, ice boxes, odd pieces or complete outfits. Prompt attention to Los Angeles or suburban calls. Also buy electric fans, guns, sporting goods, light machinery, etc. We want good FURNITURE and have the SPOT CASH. L. C. SKEELS, 911 S. Main. Phone Main 3842.

WANTED—TO PURCHASE THE FURNITURE of a private residence for cash in high-grade from 8 to 10 rooms, in Alhambra or Pasadena, or Oneonta, Sierra Vista, or Los Angeles; let me know at once; no dealers need apply; from owners direct. Address XX, box 28, TIMES OFFICE.

WANTED — WE PAY MORE CASH FOR furniture, household goods, merchandise, etc., than any firm in the city, any quantity, also sell on commission. Cash advanced on consignments. Largest and oldest established auction house in California. RHOADES & RHOADES, Auctioneers, 830-832 S. Main st. Phones F1239, Main 1269.

WANTED—A QUANTITY OF GOOD GRADE furniture, and am willing to pay a reasonable price for the same. Will pay spot cash. Address 325 E. 37TH ST., or phone ...

WANTED — PARTY DESIRES TO PURCHASE furniture of 5 or more rooms. 22288. 880 S. UNION AVE.

TO LET— Furnished Rooms.

TO LET—
HOTEL MUSYDORA
New, Modern, Fireproof.
60 rooms with and without private baths.
Modern Equipments, Superior Furnishings.
Location Ideal.
Short Walk to Business Center.
Rates 75c to $2.00 per day.
$3.50 to $8.00 per week.
511 S. Grand Avenue,
Los Angeles.
Phones: Home 60284; Main 6728.

TO LET—
ELEGANT FURNISHED ROOM.
Elegantly furnished, large, airy room, beautifully located on corner of Pico and Bonnie Brae; fine location; hot and cold water; ... per month; lady only. Call 1251 S. BONNIE BRAE ST.

TO LET—HOTEL ARGONAUT. COR. FIRST AND SAN PEDRO. MAIN 2604. Hotel thoroughly fire-proof; 220 rooms; hot and cold water; free baths; $2.50 and up per week; 50c to $1 per day; $9, $10, $12, $15 per month. Restaurant open; popular prices.

TO LET — PART OF BEAUTIFUL HOME, suitable for 2 or 3 adults, furnished complete for housekeeping, entirely separate, with private entrance. 2343 HALLDALE AVE. Take West Adams or West Jefferson car. Phone West 4663.

TO LET — JUST OPENED. RAYMOND ..., 801 North Figueroa, newly furnished, single and housekeeping rooms, new, modern building, heat, baths, hot and cold water, $2.50 week up.

TO LET—ROOMS WITH LIGHT HOUSEkeeping privileges; a middle-aged lady preferred. Rent reasonable. 1635 N. MARIPOSA AVE., East Hollywood, between ... and Sunset Blvd.

TO LET — FURNISHED HOUSEKEEPING rooms with kitchenette, in private family. ... bath, phone, $11. References. West Adams car to Juliet. Fourth door south of ... 2030 JULIET. West 3092.

TO LET — NEWLY FURNISHED SUNNY room, kitchenette, inclosed balcony and ... bath, closet, electricity, gas, phone, $12. ... modern residence, fine location. 1688 W. ... W. Adams car to Normandie. West ...

TO LET — ELEGANTLY FURNISHED 3-room house with furnace and Ruud heater, ... piano, can be seen Wednesday. TEL. ...

TO LET — NICE LARGE SUNNY FRONT room with private bath, with or without housekeeping; walking distance. 757 SOUTH ...

TO LET—FURNISHED HOUSEKEEPING rooms, reasonable; also sleeping rooms, $1.50 per week and up. 127½ N. BROADWAY.

TO LET—HOTEL CRITTENDEN, 333 S. ..., nicely furnished rooms, public and private baths, hot and cold water, steam heat.

TO LET — HOTEL BURKE, 718 WEST 3RD st., just opened; all outside rooms, steam heat, hot and cold running water, private baths, rates $1.50 per week and up.

TO LET — BRIGHT SUNNY ATTRACTIVE rooms, reasonable rates, strictly modern. HOTEL BROADWAY, 207 N. Broadway.

TO LET — LARGE LIGHT ROOM WITH bath, suitable for business man. ALISON APARTMENTS, 131 S. Grand ave.

TO LET — BEAUTIFULLY FURNISHED large front room, private residence; men only. 1140 W. SIXTH. Phone 52582.

TO LET — SUNNY FRONT ROOM WITH ... running water, gas and electricity. ... 740 W. PICO.

TO LET—HADDON HALL HOTEL. 233½ S. SPRING ST. 50c per day. $3 to $4 per week.

TO LET—4 MODERN HANDSOMELY FURNISHED housekeeping rooms. Adults. 536 ... 23RD ST.

TO LET—2 CONNECTING ROOMS, SINGLE or en suite, newly furnished. 712 WEST ...

TO LET—TO NEATLY FURNISHED HOUSEkeeping rooms, modern conveniences, $16. ... FIRST.

TO LET—REX HOTEL, 336 S. BROADWAY. ... $3 to $4 per week, with baths, heat, hot water; central location.

TO LET—3 OR 4 UNFURNISHED ROOMS on the Hollywood car line, 1 block west of ... ave.; adults only. HOME 59127.

TO LET — LARGE OUTSIDE ROOMS, HOusekeeping accommodations. LINCOLN HOTEL, 207 ... in heart of city. $8 month up.

TO LET — 2 ROOMS AND BATH, FURnished for light housekeeping, $12 month. ... 47TH ST.

TO LET—LARGE MODERN ROOM, BEAUtiful location. 64575. 1146 S. FLOWER.

TO LET — TWO ATTRACTIVE ROOMS, walking distance. 1106 W. EIGHTH ST.

TO LET—MODERN, FURNISHED ROOMS for light housekeeping. 140 E. 27TH ST.

TO LET—LARGE SUNNY FRONT ROOM with sleeping porch. Call 24605.

TO LET — ROOMS FOR LIGHT HOUSEkeeping. 311 S. GRAND AVE.

TO LET—TWO FRONT BEDROOMS, PRIvate. 221 EASTLAKE AVE.

TO LET— Unfurnished Rooms.

TO LET—UNFURNISHED, 3 ROOMS AND bath in Hollywood. Phone HOLLYWOOD ...

TO LET—TWO UNFURNISHED ROOMS, ... PHONE MAIN 6874.

TO LET— Flats.

TO LET—
WEST ADAMS DISTRICT.
New, elegant and complete brick flat in the ... large living room with fireplace, ... dining room with large built-in buffet ... coverings; two bedrooms; ... sleeping porch and maid's room; ... and large kitchen; garage, beautiful ... hot water, also janitor services. ... A2838. After 7 p.m. call 25536.

TO LET—NEW FOUR ROOMS AND BATH FLATS, BUILT-IN BED, GAS ..., PRIVATE PORCH, WATER PAID. ... NEAR WESTLAKE. KEY ...

TO LET — NEW, MODERN 3-ROOM FLAT; ... linoleum in bath and ... range; disappearing beds. 1225½ ...

TO LET — 5-ROOM APARTMENT FLAT ... Hoover st., hardwood floors, wall ... per month, water paid. McGARRY ... CO. A2399. Main 2066.

TO LET—UNFURNISHED 5-ROOM LOWER flat, clean and cool, modern, high-class ... half block Westlake Park; lowest ... Call 671½ LAKE ST.

TO LET — A TWO-ROOM UNFURNISHED ... all modern conveniences. PHONE ...

TO LET — ... EAST 3RD ST., NEAR CENTRAL, two 5-room and bath flats, $15.

TO LET — ... PER MONTH, 3-ROOM NEW flat. Call Monday at 3701 SAN ... ST. Take Maple-ave. car to 37th st.

TO LET — FLATS, 4 ROOMS EACH, $10 ... C. M. BUCK, 330 Hill st. Main ...

TO LET — ... FLAT, SEPARATE BATH, ... ARDMORE ST. Pico Hgts.

TO LET — NEW MODERN 3-ROOM FLAT; ... EAST 47TH ST., $16.

TO LET — FIVE LARGE CHEERFUL FIVE-room flat. Adults. 142 BOND, ... and Sixteenth.

TO LET— Flats.

TO LET—5-ROOM FLAT WITH OR WITHout garage, reasonable rent to right party. Apply 927 BLAINE ST.

TO LET—SUNNY 3-ROOM FLAT, WITH bath. $12.50, water paid. Adults. 140 W. 37TH PLACE.

TO LET — MODERN 4-ROOM COTTAGE flat, close in. 250 N. FLOWER.

TO LET—4-ROOM FLAT, 717 EAST ADAMS. Phone South 1348.

TO LET— Furnished Flats.

TO LET — FURNISHED FLAT, 7 ROOMS, 3 bedrooms, suitable for 4 or 6 people; piano and telephone; modern porches on all sides; 3-minute car service; lawn cared for. 537 W. 41ST ST. South 4550.

TO LET—3 ROOMS, KITCHENETTE AND bath, southeast exposure, disappearing bed, hardwood floors and piano. 837 S. ALVARADO ST. Phone 53145.

TO LET—MODERN SUNNY 2-ROOM FLAT with bath, linen and water furnished; furnace heat. Westlake district. $20. WILSHIRE 3099, 53252.

TO LET—A 5-ROOM FURNISHED UPPER flat at 2437 S. Flower. $25. Key at 2433 S. FLOWER. Take Grand ave. car to Adams. Phone 21433.

TO LET—A FINE FIVE-ROOM FURNISHED cottage flat, bath and private entrance; fine view, porches, flowers, few minutes from Courthouse. 707 TEMPLE ST.

TO LET—FURNISHED FLAT OF SIX rooms, all sunny, fine location. 852 KENSINGTON ROAD.

TO LET — NICELY FURNISHED 4-ROOM flat. Inquire at 465½ BIXEL ST.

TO LET—3-ROOM MODERN LOWER FURnished flat; $21. 1907 E. 4TH ST.

TO LET—MODERN 5-ROOM COTTAGE flat; piano, water paid. PHONE 21247.

TO LET — MODERN 4-ROOM FLAT. PHONE 22347.

TO LET— Apartments—Unfurnished.

TO LET—$12, $16, $18 MONTHLY, LARGE airy, 2 and 3-room furnished apartments, spotlessly clean; immense grounds; paved street; GENEVA, HELVETIA, RAMONA APARTMENTS, 204, 212 and 218 N. Fremont ave. "First and Sixth Loop car.

TO LET—SHATTO APARTMENTS.
Opened January, 1912.
Steam Heated, Electric Lighted, Vacuum Cleaned. Tastefully Furnished.
Not too far to walk to business district.
West Sixth street car to VALENCIA STREET.

TO LET—
THE STRATFORD.
Strictly high-class apartment hotel, W. Sixth and Burlington; 6 minutes' ride from center of city; two blocks from Westlake Park; large verandas, lawn, and flowers; tennis court; 2, 3 and 4-room partments, completely furnished.

TO LET—
Edgerly Apartments,
1029 South Hope.
Strictly first-class.
Rates Reasonable.
F2614. Main 1183.

TO LET—BIXEL APARTMENTS, UNDER new management, completely furnished, 1 and 2 rooms, buffet, kitchen, private bath, steam heat, roof garden, poolroom, elevator, 10 minutes' walk. Take First and Sixth st. Loop car to 616 BIXEL ST.

TO LET—THE TEDFORD.
1217 W. TENTH ST.
Apartments that are different.
Plenty of steam heat and hot water; prices right; walking distance, or W. Ninth car to Sunbury.

TO LET—$40 AND $45 MONTHLY. HIGHEST class 3-room apartments, richly furnished, steam heat, roof garden, beautiful private grounds. PARK APARTMENTS, 1134 W. Seventh st.

TO LET — THE ROSEWILL, 746 SOUTH Bonnie Brae; 2 and 3-room apartments, beautifully furnished; steam heat, private baths, excellent car service. Phone WILSHIRE 1834.

TO LET — MENLO APARTMENTS, 933 MENLO AVE. Richly furnished, exclusive residence district, steam heat, open beds. Nothing like it in city. West 11th st. car.

TO LET—BOSTON APARTMENTS.
1001 E. NINTH ST.
Spotlessly clean. $13 monthly.

TO LET—NEWELL APARTMENTS—
713 S. ALVARADO.
Strictly modern 2 and 3-room apartments, steam heat, private baths, all modern conveniences. A stone's throw from Westlake Park.

TO LET—
THE FRANK APARTMENTS.
2522 W. Ninth st., corner Hoover.
Best 2 and 3-room apartments in the city; private baths, direct phones, steam; everything modern.

TO LET—ADELL APARTMENTS—
1222 W. FOURTH ST.
Elegantly furnished apartments, 2 and 3 rooms, Crown Hill, or First and Sixth st. loop cars. Home 55291. Rates reasonable.

TO LET—$26 MONTHLY, BEAUTIFULLY furnished sunny front apartment; hot and cold water, spotlessly clean throughout. ROOSEVELT APARTMENTS, 334 S. Figueroa st.

TO LET — UNFURNISHED APARTMENTS or furnished, modern, 2 rooms and bath, disappearing beds, hot water, best location, southwest; 16 only. 3863 NORMANDIE. West 4927.

TO LET — THE HARGRAVE; MODERN, large, sunny outside 2-room apartment, elegantly furnished for 4 persons. Also 2-room suite, convenient distance. 143 S. FIGUEROA, corner Second.

TO LET—CLINEHURST APARTMENTS,
819 BEACON ST.
NEW 2 AND 3-ROOM SUITES; STEAM HEAT, LOW RATES. EIGHTH OR NINTH ST. CARS.

TO LET—THE EDMUND APARTMENTS.
1312 West 11th st. Phone 556051.
Just opened, everything new and modern, 2 and 3 rooms, private baths, kitchens and phones, steam heat, hot water, etc.

TO LET—ST. PAUL APARTMENTS.
WESTLAKE DISTRICT, 811 S. Union. First-class, homelike, modern apartments, private phone, bath, steam heat; rates reasonable.

TO LET — MAHOGANY FURNISHED 7-room apartment, St. Lawrence Apts., from April 1st. 42 ST. JAMES PARK. Apply at Apartment F.

TO LET—SINALOA APARTMENTS, 2308 W. PICO, 2 and 3-room apartments, private baths, steam heat, direct phones; low rates to permanent people.

TO LET—PITTSBURGH APARTMENTS.
$11 monthly, cosy 2-room suites, completely furnished, housekeeping; absolutely modern, spotlessly clean. 836 CROCKER ST.

TO LET — ST. CATHRYN APARTMENTS, 725 Bixel. Main 6100. Just opened. Beautifully furnished. No noise. Unique lobby, automatic elevator. Private phones.

TO LET — BONNIE BRAE, 2 AND 3-ROOM apartments, Westlake district. Large sunny rooms, $32.50 to $60. Take any Seventh st. car. 681 BONNIE BRAE.

TO LET—PRINCESS APARTMENTS.
First-class modern apartments, reasonable terms. 722 S. BONNIE BRAE. Wilshire 1840. Home 53757

TO LET—ARLINGTON-GRAND APTS., 2835 South Grand, two and three-room apartments; private baths; steam heat. Phone South 7004; 24818.

TO LET—$12, $15, AND $17 MONTHLY; richly furnished apartments, one room and cabinet kitchen; sun parlor and roof garden. MARENGO APARTMENTS, 944 Francisco st.

TO LET—2-ROOM APARTMENT, NEWLY furnished; ½ block from Ninth street car line. 927 CARONDELET.

TO LET—FOR 2 ADULTS—3 CLEAN SUNNY housekeeping rooms, bath, ½ cottage. 1419 WRIGHT ST., near Pico. Rent $25.

TO LET — THE ROYAL COURT, CORNER Sixth and Coronado, furnished apartment. Steam heat.

TO LET — BEAUTIFUL DOUBLE FRONT apartment, richly furnished. 1130 W. SEVENTH ST.

TO LET—LA PRINCESA APTS., 2 AND 3 rooms, private phone and bath, at Westlake Park. 717 LAKE ST. 51282, Wilshire 1800.

TO LET—DORLEW APTS., 240 S. FIGUEROA. Sunny 3-room apartments, private telephone and bath, steam heated; rents reasonable.

TO LET—ST. GEORGE APARTMENTS, 711 WESTLAKE, furnished, new and strictly up-to-date; ½ block from lake.

TO LET—OPENED MARCH 1, SYMONette apartments, 505 E. Pico, richly furnished 2-room suites; furnace heat, hot water, phones.

TO LET—NEW APARTMENT HOUSE—THE Hirsh, 309 E. Washington. 2 and 3 rooms, all furnished. $25 to $50 per month; steam heat, hot water and janitor service.

TO LET—STEWART APARTMENTS, 1230 W. Eighth. New apartment house, nicely furnished apartments, private bath and phone. Main 7041. 556310.

TO LET—MANUAL ARTS APARTMENTS, 42nd and Vermont ave. Completely furnished 2-room apartments, with private bath, $25 per month. PHONE 26298.

TO LET — THE MONETA APARTMENTS, modern brick, newly furnished, private baths, $18 to $25. Absolutely extra choice. 3603 S. MAIN.

TO LET — RICHLY FURNISHED APARTments, $40 and $45 monthly. "So different." GOLDEN APARTMENTS, 1130 W. Seventh st.

TO LET—HALE APARTMENTS, NEATLY furnished, 2-room apartments, steam heat, private bath. WILSHIRE 104.

TO LET—CLEAN SUNNY 1, 2, 3-ROOM housekeeping apartments, $12, $14, $16. 137 N. HOPE ST.

TO LET— Apartments—Furnished.

TO LET—THE DAGMAR.
340 S. HOPE ST.
THE QUALITY APARTMENT-HOUSE.
Furnished through and through in solid mahogany and Wilton carpets; has magnificent hall, billiard, pool, amusement, card and dressing rooms, sun parlor, roof garden, beautiful new tennis court; laundry and dry rooms, steam heat and hot water always, automatic elevator; every apartment an outside one; the appointments and service of the Dagmar are not surpassed for solid comfort by any house in America. PHONES A5652. M. 6612.

TO LET — 1000 RICHLY FURNISHED housekeeping apartments, very sunny, spotlessly clean; all locations.
2-room apartments from $12 to $17 per month.
3-room apartments from $17 to $25 per month.
Highest-class apartments, most modern, up-to-date and most perfectly appointed, from $30 to $90 per month. T. WIESENDANGER, owner and operator, 408 W. Sixth st. A2043. Main 2043. See Mr. Close, Rental Department.

TO LET—
ST. NICHOLAS APARTMENTS.
762 Hartford ave., new and homey; easy walking distance, exclusive residence neighborhood, between Seventh and Eighth st. car lines; excellent service, steam heat, and phones, and unusually reasonably rates. Phones: 5558, and WILSHIRE 1640.

TO LET—RICHARDS APARTMENTS.
1027 VALENCIA ST.
Nicest of everything for the nicest people. Single and double apartments, large kitchens, running hot water, private baths, steam heat. Phone 54909.

TO LET — ALBEMARLE APARTMENTS, 2343 Scarff, between 23rd and Adams, overlooking beautiful St. James Park; no noise or dust; elegantly appointed suites; $30 to $75 per month; one single apartment, $22.50, steam heated throughout, sun parlor, roof garden and amusement hall. University car to Scarff, ¼ block south. PHONE 23251.

TO LET—ROOSEVELT APARTMENTS.
$16, $18, $20 Monthly.
Furnished for Housekeeping.
Spotlessly clean, large, airy rooms.
A 10-minute walk from Third and Broadway
334 S. FIGUEROA ST.

TO LET—LOS ANGELES HOTEL AND Apartment House Information Bureau. Furnished houses a specialty. Let us locate you; save you time and money. 218 HENNE BLDG., 3rd and Spring. Office Tel. Main 8705. A3361. Residence, 55582. Entrance Third street.

TO LET—COMFORT APARTMENTS. NEW. Furnished, 3-room apartment, every apartment a home by itself, strictly modern; summer rates. We furnish everything, awnings, phone. West 6304. 2222 BUDLONG AVE. West Adams car to door.

TO LET—
THE EDWARDS APARTMENTS.
1427 Griffith avenue, nicely furnished three-room housekeeping apartments, with PRIVATE BATH, ONLY $30 (worth $40.) Two vacancies. Come today. Home PHONE 22192.

TO LET—BYRAM APARTMENTS.
1037 Byram st., 2 and 3 rooms; modern; hot water, private baths, $17 to $28; 3 blocks west of Figueroa. W. Eleventh car. 53479. Walking distance.

TO LET—CASA DILLA—
Opened February 20, 1912.
Plenty of steam heat, hot water, billiards, music room, large lobby, 1, 2 and 3-room apartments, from $30 up. University car. Phone 60491. 1349 S. FLOWER.

TO LET—$12, $16, $18, $20, AND $22 monthly, elegantly furnished housekeeping apartments, spotlessly clean, especially ventilated; large grounds; large, airy rooms. See MR. SAYLES, 1017 W. First st., near Fremont ave.

TO LET—
HEATHER APARTMENTS,
666 South Bonnie Brae street.
Two and three-room suites, fashionable Westlake district; 7th cars. Wilshire 2053 and 52166.

TO LET—GOLDEN APARTMENTS, 1130 W. Seventh st.; finest of all apartment hotels, very popular for its special amusement features, billiards, music-room, gymnasium, roof garden, sun parlor, automatic elevator, richly furnished, everything new.

TO LET — WESTLAKE DISTRICT. A tastefully furnished apartment, two large rooms, bath and kitchen; fine location. 730 BEACON.

TO LET—NEW HOTEL BROADWAY, BEAUtifully furnished apartments, 2 rooms, kitchen and private bath by day or week, everything furnished with hotel service. Call and get rates; downtown, no car fare. 207 N. BROADWAY.

TO LET — RENSHAW APARTMENTS, 712 California street; 3-room, well furnished apartments; all outside rooms; every modern convenience, walking distance, near the post-office. Reasonable rates.

TO LET—LINDEN APARTMENTS, 1210 W. 8th st. 2 rooms and bath. Walking distance. Home Phone.

TO LET—WESTRADA APARTMENTS. Overlooking Westlake Park beautifully furnished 2 and 3-room apartments, strictly modern. 630 S. ALVARADO.

TO LET—FURNISHED APARTMENTS, ALL built-in conveniences. 1621 S. UNION. Phone 24198.

TO LET— Apartments Unfurnished.

TO LET — ATTRACTIVE 2-ROOM APARTment, private bath, cabinet kitchen, new. WILSON, corner 3rd ave. and W. Pico st.

TO LET—THE FLORIDA, SUNNY 3-ROOM apartments, new, modern, one block west of Figueroa, between Eighth and Ninth. TEL 52409.

TO LET—FLETCHER APTS., 1223 S. MAIN, neatly furnished, 1, 2 and 3 rooms, private baths, $10 to $30 per month.

TO LET— Rooms and Board.

TO LET—AT THORNYCROFT FARM.
REST RESORT, 20 minutes from Los Angeles, 700 feet elevation; fine canvas bungalows, in orange groves; raise all our own turkeys, chickens, squabs, rabbits, vegetables, fruit, Jersey milk and cream, tub and shower baths. Get off 9th st. station, Glendale. No tuberculosis. Phone Sunset GLENDALE 70J, HOME 822. City office, 324 West Sixth st. Main 6707, F3728.

TO LET—ONE OR TWO PERSONS CAN SEcure excellent home cooking at unusually reasonable rates in private family close in on Broadway, no car fare; on the hill over the Broadway tunnel; finest place to live in the city. Inquire at 418 N. BROADWAY. F4999.

TO LET—IN A MODERN PRIVATE HOME, handsomely furnished room with or without private bath; best of board, close in. SOUTH 4776.

TO LET—TO REFINED, WELL-BRED PEOple, high-class rooms and board in elegantly furnished home; excellent cooking; exclusive neighborhood; beautiful grounds; private baths, sleeping porches, garage; splendid car service; reasonable rates. 1944 S. FIGUEROA.

TO LET—LARGE FRONT ROOM, WITH ALcove, suitable for couple or two gentlemen; also two rooms, south exposure, elegantly furnished, unexcelled home cooking, private family, close in, fine residential location. 1920 S. FIGUEROA ST. Phone 25162.

TO LET — HOTEL WILSHIRE, FRONT suite, freshly decorated, 2 large closets, private bath, steam heat, especial attention given to the table, good rates made to permanent people. MRS. M. B. WING, 671 Coronado st. Both phones.

TO LET — MORNINGSIDE APARTMENTS, 301 S. BOYLE AVE.; strictly modern, first-class house, two and three-room apartments, steam heated; private bath, private phones, hot water and every modern convenience, $30 a month and up. BOYLE 103.

TO LET—THE ESTERBROOKE, WESTLAKE district; steam heat, hot and cold running water, excellent table; single rooms are en suite with private bath; no small children. 810 BEACON STREET. Home phone 54530.

TO LET—I HAVE A HANDSOME WESTlake home and will give two refined people board and room, splendid Japanese cook; 10 minutes' ride on 11th st. car. 1041 BEACON ST. Garage.

TO LET—LARGE SUNNY ROOM, 2D floor, suitable for 2 or 3, best home cooking; home privileges; use of piano; reasonable; in Westlake district. 1533 ORANGE ST. Phone Wilshire 506. 52650.

TO LET—BEAUTIFUL FRONT PARLORS, suitable for two, with first-class board, $35 per month; all conveniences; walking distance. 1361 S. HOPE. Phone 23062.

TO LET—ROOM WITH SLEEPING PORCH, and board, best residential section, $50 per month. Reduction for two. Phone WILSHIRE 3933.

TO LET — AT WESTLAKE, NEWLY FURnished rooms, private baths, open grates, furnace heat. Home cooking. 698 RAMPART ST., corner Seventh. 55275.

TO LET — FURNISHED ROOMS, WITH board, home style; private family. Also one large, sunny room, with kitchenette; desirable location; good car service. 1116 W. 21ST ST.

TO LET — LARGE FRONT APARTMENT, modern, well furnished, 3 rooms and alcove, bath, phone, heat, $28 month. 1224½ S. GRAND AVE.

TO LET—NEWLY FURNISHED ROOM WITH board, in beautiful home; two young men preferred. 411 E. 15TH ST.

TO LET—LARGE ROOMS FOR TWO OR more, fine table, cheap rates. 607 S. FIGUEROA ST.

TO LET—LARGE FURNISHED ROOM WITH board, private family. Pico Heights. 73767.

TO LET— Rooms and Board.

TO LET—BOARD AND CARE OF INVALID by trained nurse. 1337 4TH ST., Santa Monica.

TO LET — ROOM AND BOARD FOR 2 gentlemen; use of piano and home privileges. 3312 S. GRAND. 22175.

TO LET—DORLEW APTS., 240 S. FIGUEROA, sunny, 3-room apartments; private telephone and bath, steam heated; rents reasonable.

TO LET— Rooms and Board for Children.

TO LET — REFINED YOUNG COUPLE without children would like 2 children to keep. New bungalow southwest, large lot, good air, excellent neighborhood. A clean house and clean, wholesome cooking. Address V, box 375, TIMES OFFICE.

TO LET— Houses.

TO LET—6-ROOM MODERN UNFURNISHed bungalow, 20 minutes' walk to First and Spring streets, $25; water paid. 808 ALPINE ST. Take Angeleno Heights car, get off at Alpine and Figueroa streets. Key at 816 ALPINE ST. Phone 51178.

TO LET — MODERN 2-STORY, 6-ROOM house, three dandy sleeping rooms, nice porches, cement cellar, fruit, etc. Partly furnished or vacant. 1219 W. 68TH PLACE. Phone West 4219.

TO LET—BY OWNER—
FOR ONE TO THREE YEARS, NEW, modern 8-room residence at 2187 W. 16TH ST. 4 large sunny bedrooms, basement, furnace, garage, strictly modern; hardwood floors throughout; $50. Phone 74014.

TO LET — BEAUTIFUL, MODERN, UP-TO-date 8-room house, with fine garage and everything to make you comfortable and happy, $35. N.W. corner 51st and Main sts. Inquire H. ARNOLD, 646-8 S. Main st. Phones F1767, Main 2582.

TO LET—MODERN 6-ROOM COTTAGE, $30 per month, 136 N. Flower st. Inquire H. ARNOLD, 646 S. Main. Phones M. 2582, F1767.

TO LET—8-ROOM HOUSE, MODERN IMprovements with one acre of ground, suitable for two families. A2881. 1481 E. 25TH. Hooper ave. car.

TO LET — NEWLY DECORATED 8-ROOM house, W. Avenue 57, Highland Park, $25 per month. Most for money in city. Apply to MRS. WHITAKER, 123 W. Avenue 57.

TO LET—SMALL MODERN COTTAGE, BUFfet kitchen, screen porch, bath; rent $10. Take Temple st. car. 1326 ILLINOIS, 1 block south of Temple, off Edgeware road.

TO LET—6-ROOM COTTAGE, WITH HARDwood floors, built-in buffet and sleeping porch, also garage. Call 1236 W. 36TH PLACE or Phone 77324.

TO LET—1619 WILTON PLACE, 5-ROOM, modern house; furnace heat, electricity and gas. Rent $40. Phone 54821.

TO LET — AN 8-ROOM HOUSE, GARAGE, barn, very attractive, at 1048 West 35th Pl. $30. Phone WEST 154 or 71876.

TO LET—SEVERAL HOUSES AND FLATS, some furnished, $10 to $30 month. C. M. BUCK, 330 Hill st. Main 6278, A2318.

TO LET — MODERN 5-ROOM COTTAGE, with electric lights, gas, bath, etc.; $16 per month. At 330 E. 40TH ST. Phone 51175.

TO LET—MODERN 6-ROOM COTTAGE, 937 W. 55th st. See STOCK, 54th and Hoover. Telephones, South 8140, Home 26333.

TO LET — LARGE, DESIRABLE 8-ROOM residence, excellent location. Garage. HOME 21787.

TO LET — MODERN 5-ROOM COTTAGE. Call 422 E. 21ST ST. Phone 22351.

TO LET— Furnished Houses.

TO LET—
PORTER-KEEFE CO.
Main 394. 630 S. Spring. F2109.
$130—Exclusive Westlake, close in; elegant home in every particular; worth $150; 10 rooms.
$70—High-class Wilshire, 7 rooms, 1½-story bungalow; $800 piano; best of furniture.
$50—Norwood ave., close in; fine 8-room residence, sleeping porch; good district.
An up-to-date rental department. Secure our free list. No houses under $40.

TO LET—
SANTA BARBARA COURT.
Furnished bungalows, three rooms and bath, sleeping accommodations for four. All new first-floor apartments, 13 minutes from Broadway. Take Dalton car to Walton. A. R. JAQUITH, 1075 W. Santa Barbara. Phone 77104. Also Vail & Crane, Story Bldg.

TO LET — $100 MONTHLY, RICHLY FURnished solid oak bungalow, immense fireplace, disappearing beds, steam heat, in an immense private park, surrounded by choice shrubbery and flowers. Highest class. W. Seventh section. Walking distance. Key with MR. GRIDLEY, 1130 W. Seventh st.

TO LET — STRICTLY MODERN, COMpletely furnished 7-room house, furnace and garage; no care of lawn; in exclusive Alvarado Terrace. Will lease for 5 or 6 months to right tenant. Call at 1448 ALVARADO TERRACE, or phone 23106. Take either Pico or West 16th cars, get off at Hoover.

TO LET — FURNISHED, BEAUTIFULLY furnished Spanish bungalow, patio with fountain and ferns; Steinway Grand piano, Oriental rugs, cut glass, silver; cellar with furnace, sun parlor with fine library; three bedrooms; rent $50 per month. PHONE 73546 or 74268.

TO LET—$40; NEW MODERN ARTISTIC bungalow, completely furnished, new, for housekeeping; 3 bedrooms, fine location, walking distance. T. WIESENDANGER, 408 W. Sixth st.

TO LET—ELEGANTLY FURNISHED 8-ROOM modern house, with sleeping porch and garage, furnace and Ruud water heater, player piano, oriental rug. Can be seen after Tuesday. TEL. 54651.

TO LET—HOME, WESTLAKE AVE., NEAR 10th, 9 rooms, furnace, hardwood floors, piano, 4 bedrooms and maid's room, grounds, garage, $70 per month to small family of adults for one year. OWNER. Phone 54008.

TO LET — WELL-FURNISHED 6-ROOM house, plenty of yard room, fruit trees, chickens; no objection to children, $25 per month. Call this morning, 3925 HOBART BLVD.

TO LET—ELEGANTLY FURNISHED 6-ROOM bungalow, everything modern, all conveniences, 339 W. 47TH PLACE. Can be seen Monday. Telephone for appointment, F3913. Rent $35.

TO LET — 6-ROOM MODERN COTTAGE, completely furnished, water and telephone paid, lawn cared for. (No children.) 1193 WEST 36TH PLACE, Home 77310.

TO LET—$25, 5 ROOMS, COMMPLETELY furnished; gas, electricity, bath; nice grounds. Adults. 126 S. GATES. N. Broadway car.

TO LET—FURNISHED HOUSE FOR RENT. Lower floor and upstairs bedroom. At 3119 MANITOU AVE. Inquire Monday. TEL. 31543.

TO LET—FURNISHED, 3-ROOM COTTAGE to elderly couple, free one year for care. For information. Address V, box 273, TIMES BRANCH OFFICE.

TO LET—1004 W. 20TH, 6 ROOMS, BASEment, attic; fruit trees, piano; $35, water paid. Adults.

TO LET—FURNISHED, 3-ROOM BUNGAlow, one block south Pico. Call from 10 to 3 at 1411 W. 14TH ST.

TO LET—HANDSOMELY FURNISHED 16-room residence on Wilshire Blvd. Large garage, beautiful grounds. Address Y, box 390, TIMES OFFICE.

TO LET— $50, WELL AND COMPLETELY furnished, eight-room house, sleeping porch, cellar, chicken yard, good neighborhood. 2225 ROMEO. West Adams car.

TO LET—COMPLETELY FURNISHED MODern 5-room bungalow, lawn, flowers, large back yard, suitable for garden. $27.50, water paid. 151 W. 63RD. 28309.

TO LET — 4-ROOM MODERN COTTAGE, fine lawn, rent $15 per month. Inquire 359 I. W. HELLMAN BLDG.

TO LET—6-ROOM, MODERN, FURNISHED, Highland Park; $35. 5605 IRVINGTON PLACE. 39862.

TO LET — COMPLETELY FURNISHED 5-room cottage, piano, large yard, $30. 1349 W. 35TH ST.

TO LET—$30; HIGHLAND PARK, NICELY furnished modern 5 room bungalow. Phone EAST 3496.

TO LET—COMPLETELY FURNISHED 5-room cottage, 1827 BERENDO ST. West 2302.

TO LET — COMPLETELY FURNISHED, clean modern six-room house. 1321 E. 18TH ST. Phone Hollywood 912.

TO LET — MODERN 4-ROOM COTTAGE, completely furnished; adults. Inquire 1326 DEWEY AVE.

TO LET—5-ROOM FURNISHED COTTAGE, $25 month, water paid. Inquire 1706 NORMANDIE AVE.

TO LET—FURNISHED OR UNFURNISHED cottage in rear, 2 rooms and kitchen; adults. 1424¼ WEST 37TH PLACE.

TO LET — ELEGANTLY FURNISHED house for rent in Wilshire district. Address T, box 59, TIMES OFFICE.

TO LET—7 ROOMS, WELL FURNISHED, SOUTHWEST. PHONE 23020.

TO LET—FURNISHED 7-ROOM HOUSE, 1247 WEST 30TH ST. Terms reasonable.

TO LET OR LEASE— Stores, Offices, Business Sites.

TO LET — STOREROOM, 14x70, ON EAST side of Main st., between Second and Third sts. Apply 220 S. MAIN ST.

TO LET—BARBER SHOP. LOCATION suitable for 6 to 10 chairs, situated in the heart of things. Inquire 331 W. 4TH ST.

TO LET OR LEASE— Stores, Offices, Business Sites.

TO LET—
GROUND LEASES.
We have several exceptionally fine long-term leases on Spring, Broadway and Hill; also others in semi-business district.
APARTMENT HOUSE AND HOTEL SITES.
Some of the best locations in the city are controlled by us, and we can build to suit.
OUR BUILDING DEPARTMENT
offers unexcelled service in the erection of all classes of building; we draw the plans, assist you in financing, erect the building and secure the tenant. Before you build see us, as we can save you money, time and worry.
MR. BRADLEY,
THE LAWRENCE B. BURCK COMPANY,
142 South Spring st.
Main 6661. Home 10685.

TO LET—
Live location for
Cigar stand.
6x12 feet on Spring st.
Do not delay, as this will not last long.
"BUSINESS PROPERTY" DEPARTMENT,
SOUTHERN CALIFORNIA HOME BUILDERS,
410 W. Sixth st., ground floor.
HOME PHONE 60089.

TO LET—
Five-acre corner, close-in, on cross-town street; suitable for almost any kind of business; long lease. A4043. ROSS M. RUSSELL, 427 I. W. Hellman Bldg.

TO LET—FOUR-YEAR LEASE FOR SALE or active man will take partner. Wholesale furniture business. Finest location and cheapest rent down town. A snap. If you mean business please call. 105 and 107 E. 8TH ST.

TO LET—2 STORES NEAR 10TH & FIGUEroa, new, cheap rent; good location for butcher, tailor, restaurant, etc. Apartment district. Apply owner, 417 TRUST & SAVINGS BLDG. Brdway 448.

TO LET—RARE OPPORTUNITY; 2 OFFICES adjoining and in front of elevator; heat, light, hot and cold water, janitor service; elevator runs till 11 p.m. MAJESTIC THEATRE BLDG. Apply room 201. F2420.

TO LET—LARGE STOREROOM ON MONEta ave., $15 month. Want plumber or furniture store or dry goods store. FISHER & FISHER, 29023 or South 3834.

TO LET — REAR ROOM AT 651 S. SPRING st., with power or without. Apply to JOHN CLIFFORD.

TO LET—HALL FOR SOCIALS OR LODGES; rent reasonable. 'PHONE MAIN 8571, HOME F4152.

TO LET—HALL, WELL FURNISHED AND lighted. Apply 124½ S. SPRING ST., Room 11.

TO LET — PRIVATE OFFICE OF SUITE, stenographic service, and both phones. 320-21 STORY BLDG.

TO LET — $10, $15, $20, $40 MONTHLY, fine stores for grocery or other business. See MR. CLOSE, 408 W. Sixth st.

TO LET— Storage.

TO LET—THE L. A. VAN, TRUCK & STORage Co.'s private rooms for storage and the largest vans for moving household goods, pianos, etc. Warehouses 314 LINDEN ST., near Ninth st. and Central ave. Phone F4673, Main 173. R. H. DUNSTON, Prop.

TO LET — STORE YOUR MERCHANDISE with us; trunks, pianos, machines, office or household goods. COLGAN STORAGE WAREHOUSE CO., Main 2469. Office, 635 S. Main. F2467.

TO LET— Farming Lands.

TO LET—OR LEASE—5 ACRES, STRAWberry Park, for terms. See GARDENA REALTY CO. or owner, W. H. Bennett, 102 W. Second st.

TO LET— Pasturage.

TO LET — PASTURAGE, 2000 TO 4000 acres with plenty of water to irrigate all summer, on Van Syckle and Grisly Islands, 50 miles from San Francisco. Address BERT R. CHAPLIN, Suisun, Cal.

TO LET— Country and Suburban Homes.

TO LET — MODERN 6-ROOM BUNGALOW, new, in beautiful hills of Eagle Rock, furnished or unfurnished, 2 blocks from car line; acre of ground, with chickens and cow. PHONE GLENDALE 504R.

TO LET— Beach Property.

TO LET — HIGH CLASS APARTMENT house, Ocean Front, Santa Monica. Inquire 634 S. SPRING, Los Angeles.

FOR SALE— Houses.

FOR SALE—A GREAT BIG SNAP; LOT 40x150, improved with two-story house. 15 rooms; good income; only six minutes' walk to Third and Broadway. T. WIESENDANGER, 408 W. Sixth st. A2043, Main 2043. Mr. Frye.

FOR SALE — AT AUCTION. 3443 SABINA st., Tuesday, March 19, 10 a.m. 6-room up-to-date bungalow; an ideal home. Also elegant furniture by the piece and one late-model Buick White Streak 4-passenger automobile, nearly new. Take Stephenson-ave. car to Lorena and Stephenson, walk 2 blocks north.

FOR SALE — $3000. MODERN, UP-TO-date 6-room bungalow, good as new; a bargain. In Walnut Lawn, a most beautiful section of Los Angeles. Grounds improved with tall, majestic English walnut shade trees. Near school and stores. $300 cash and $25 monthly. Call at 319 S. HILL ST. and arrange to go out and see it.

FOR SALE—
TO BUYERS OF REAL ESTATE.
Allow us to save that time, bother and expense for you it takes in finding whatever you desire in real estate. We have our agents in every part of the city and surrounding country. Bargains ready to submit from all districts. We make exchanges.
DRIGGS & STEALEY CO.,
Main 1492. 601-02 Cit. Nat'l Bank Bldg. A4292.

FOR SALE—VERY CLASSY 5 AND 6-ROOM modern, artistic bungalows, beam ceilings, polished oak floors, built-in buffet, wall beds, elegant electric fixtures, large kitchens, porches and laundry trays, large lot, on Sunset blvd., beautiful location, fine view of the mountains; only 20 minutes to center of city. Prices $2750 to $3850. T. WIESENDANGER, 408 W. Sixth st. A2043, Main 2043. Or Mr. Adams. 59132.

FOR SALE—A SNAP—
8-room brick Denver residence, 2197 S. Bannock st., two blocks from church, school and car line; rents for $240 a year, worth $2800; will sell or trade cheap for bungalow, clear lots or acreage property near Los Angeles; state in full what you have and price.
PORTER DOSS, 618 Wright & Callender Bldg., city.

FOR SALE—5-ROOM MODERN BUNGALOW on lot 50x150, in beautiful College Tract. Owner is very anxious to sell on account of illness. This place is very beautifully furnished and ready to move into. Owner will sell without furniture for $3200, with furniture $3400; $800 buys his equity, balance $30 month. This place is easily worth $4000. Ask for MR. BLANEY, 430 W. Sixth st.

FOR SALE—I AM GOING TO MOVE TO MY ranch and will sell my beautiful home at a sacrifice; 2 bedrooms, hardwood floors, splendidly built throughout and absolutely modern; only lived in 3 months; must see to appreciate. If you want a bargain direct from owner, see this. 3402 LORENA PLACE. Boyle Heights.

FOR SALE—$2500—$100 DOWN, BALANCE monthly. Elegant 5-room Swiss bungalow, cement porches, hardwood floors, den, all built-in effects, stationary wash trays. This is a bargain. Call at once. Take Moneta ave. car marked 54th street. No agents. CONDLEY & CRANE BLDG. CO., 1201 W. 54th st.

FOR SALE—$1200; PLASTERED BUNGAlow, 3 lots, all street work done; this property located in Watts, corner Willer and Albert aves.; fenced and outer sheds; independent water; with cement walks on the place; great sacrifice; must have the money. See owner, J. H. CARROUL, now living on the place.

FOR SALE—THE COSIEST AND NEATEST 4-room bungalow in the city. Polished oak floors, beam ceilings, built-in wall beds, buffet, etc.; elegant electric fixtures, hot and cold water. Just think of the price, $2650, and only 20 minutes' walk to Third and Broadway. Now is the time to buy. This is a snap. MR. FRYE, A2043, Main 2043.

FOR SALE — I AM A WIDOW AND CANnot keep up my payments on my new, beautiful Highland Park bungalow, and will sacrifice $350 for quick sale; only small cash payment and monthly installments. Price reduced to $2500. Call at 6160 PASADENA AVE., to see property.

FOR SALE—BUNGALOW, 6 ROOMS, MODern, 958 W. 42d place, terms. R. T. BLOW, 203 Currier Bldg. Phone A2201, 2 to 4 daily.

FOR SALE— Houses.

FOR SALE—
LOOKING FOR A HOME?
DO IT NOW.
LET US SHOW YOU OUR BUNGALOWS.
Come out today, now and see our bungalows near Westlake Park. Genuine mahogany and quartered-oak finish, oak floors, elegant decorations, Tiffany fixtures, 50-foot lots. Take Western avenue, Bimini Bath or Heliotrope Drive cars to Vendome street, walk north to 216, 217, 227, 237 and 247 North Vendome street. Six-room bungalows $5000, seven-room bungalows $5500. Terms easy. Bungalows open 10 a.m. to 4 p.m. daily.
DO IT NOW.
SEE THESE BUNGALOWS.
TODAY.
G. HALETT JOHNSON, Owner,
F1216. 413 I. W. Hellman Bldg.

FOR SALE—
FIVE-ROOM MODERN HOME.
IN THE GREAT SOUTHWEST.
$2550.
$100 CASH, $25 MONTH.
These easy terms will buy a new bungalow in a fine section of our city. One block from Moneta avenue car line, 20 minutes out. You'll be happily disappointed in finding such large value for so small an amount. It's a good buy. Of course that's up to you, but we're willing to take your opinion and glad to show you. When'll you go? Living-room and dining-room walls are paneled. Cabinet kitchen with hot and cold water plumbing, gas and electric fixtures. Nothing like it for the money. Call and be convinced that you're losing money by waiting. See WARREN F. M'GRATH, with STRONG & DICKINSON, 147 S. Broadway, selling agents for Western Building & Investment Company.
Main 1273. 60195.

FOR SALE—
$2150.
$300 DOWN.
If you are looking for a six-room modern bungalow and three clean bedrooms, see this one; oak floors in three rooms, side entrance in dining-room, screen porch with two laundry trays, lot all fenced; north front terraced lot, gas and sewer. Overlooks new Vermont Sq. beautiful view, good restrictions. This is in the Western Avenue Square. Take West 48th and Grand ave. car see the owner and save money. OSWALD & DECKER, 4729 Western ave. West 3623.

FOR SALE—
SACRIFICE.
FINE HOME, EXCLUSIVE DISTRICT.
$500 Down. 7 Fine Rooms.
—$4500—
An unusually fine bungalow on a beautiful street. Close in S.W. Fine car service. Hardwood floors, beams, paneling, elegant fixtures and interior. Den with disappearing bed. Breakfast room. All latest built-in features. Furnace, garage, fine big cement porch across front and side. A lawn and many valuable flowers. A most artistic home and well constructed. The neighborhood is of the finest. We can recommend this in every way. Don't fail to look it up.
PORTER-KEEFE CO.,
630 South Spring street.
Main 394; F2109. See Mr. Keefe.

FOR SALE—
Right on W. Adams, one of the most valuable corners; this home was built just a little over a year ago, and was not built to sell; the whole interior finished in quarter-sawed oak; the artist was one year painting the interior; the rugs in this house alone cost $10,000; furniture made to order to correspond with the oak finish; 14 rooms; cedar closets, billiard-room. Will sell this home, completely furnished, ready to step into, for $35,000. Must be seen to be appreciated. Owner spent over $50,000 on it. For particulars HOME PHONE 72988, or F4625.

FOR SALE—
UNEQUALED FOR $3400.
Close in; Choice S.W.
MAHOGANY INTERIOR. THINK OF IT.
$300 Down. Bal. Like RENT
No other 5-room house in the city can compare with this in price or beauty. Hardwood floors, handsome buffet, bookcases, steel wall safe, folding ironing board, disappearing bed. Extra large closets and screen porch. Everything the modern bungalow could have. Fine oil and gravel street built up with artistic homes. Just completed and it won't last long.
PORTER-KEEFE CO.,
630 South Spring street.
Main 394; F2109. See Mr. Keefe.

FOR SALE—
AN IDEAL HOME.
EXCLUSIVE WESTLAKE DIST., CLOSE IN.
$500 Down.
Elegant new 6-room bungalow with fine sleeping porch in addition; very artistic inside and out. Extra well built by day labor. Hardwood floors, beams, panel work, etc. Latest in bungalow built-in features. A gem of a breakfast room that gets the morning sunshine. Ideal as if you had planned it yourself and the price $5100 is below the neighborhood. You will find it meets all your requirements.
PORTER-KEEFE CO.,
630 South Spring street.
Main 394; F2109. See Mr. Bradshaw.

FOR SALE—
$3500. Genuine Sacrifice. $3500.
6-room bungalow, oak floors, bookcases, desk, buffet, beamed ceilings, swell cabinet kitchen, water heater, two laundry trays, fine location, Dalton ave. Owner cannot pay interest past due. $3500 takes it. Easy terms.
$2850. A Beauty. $2850.
New, 5-room, modern bungalow; east front; fine southwest location; lawn in; very cheap at $2850; $100 cash, balance like rent.
REAL ESTATE DEPARTMENT,
LOS ANGELES INVESTMENT COMPANY,
60127. 333-335-337 So. Hill st. Main 2248.

FOR SALE — $100 DOWN, BALANCE PAYments of $25 per month.
BEAUTIFUL NEW BUNGALOW.
Just completed, in most desirable southwest location. An ideal home, all built-in features, buffet, writing desk, bookcases, seats, etc. No. 1 plumbing, bathroom and electric fixtures, hot water heater, plastic stone sink drainboard, street work complete, SEWER, lawns, trees, gas, city water, electric lights, telephones and everything up-to-date.
Telephone OWNER, Sunset Phone W. 5843.

FOR SALE—DO YOU OWN YOUR HOME? If not, why not. I will sell you the most modern, unique, up-to-date, 6 or 7-room bungalow or chalet, to be had in Los Angeles, for anything like the price, from $3000; on terms like rent. All oak floors, cement auto drive, etc. Come and see for yourself. Deal direct with my office. Take University-39th st. car to Western ave. Look for my blue sign on office and houses. A. B. SCHUYLER, 1517 Middleton Place.

FOR SALE—WILL SACRIFICE THIS PROPerty to get $1200 that I must have. Eight rooms, up-to-date two-story house, like new; near four car lines and grammar school and new State Normal School site; property worth $6000; will sell for $4800. This is no fake ad. For further particulars of owner, call SUNSET PHONE HOLLYWOOD 129.

FOR SALE—$50 DOWN, $25 PER MONTH will build you an ideal bungalow in a fine location; high ground, restricted tract; you select your lot, we draw up plans to suit, and build exactly as you wish. See WM. P. FLETCHER, 214 American Bank Bldg. A5469. Broadway 8092.

FOR SALE—$2650 TO $3850, CLASSY AND UP-to-date 4 and 5-room new, modern and artistic bungalows, polished oak floors, beam ceilings, built-in wall beds and buffet. High ground, very sightly, close to car line. Fine view of the mountains. Snap these up now. MR. FRYE, A2043, Main 2043.

FOR SALE — BY OWNER, SOUTHWEST, $3900, terms, 7-room bungalow, just completed; hardwood floors throughout; mirror doors in bedroom; garage; east front lot, ½ block from West Jefferson car. 3435 Fourth ave. Commission to agents. E. GILSON, West 992.

FOR SALE—SEVEN-ROOM COTTAGE, IN apartment district, near St. James Park. Will sell for $500 less than real value. Property will pay good interest on investment, while increasing in value. Address W, box 339, TIMES OFFICE.

FOR SALE — AT A GREAT BARGAIN, 7-room bungalow in Wilshire district; this property must be sold. Call and see
FREDERICK A. PIERCE,
419 H. W. Hellman Bldg.
Broadway 1433. F1708.

FOR SALE—OWNER HAS SEVERAL 50x150 lots, high ground, restricted tract. Will build 5 or 6-room bungalow to suit your own ideas for $50 down and $25 per month. Address P, box 240, TIMES BRANCH OFFICE.

FOR SALE—BARGAIN. HOUSE WITH VAcant lot adjoining. 415 E. 49TH ST. $2700 cash. Apply J. M. HUMPHREY, 1486 W. 36th st. West 2906.

FOR SALE—A VERY PRETTY BUNGALOW with pretty grounds, lot large enough for subdivision; price low. Address X, box 1, TIMES OFFICE.

FOR SALE — STORY AND A HALF, 7-room bungalow, up-to-date, with built-in features, fine location, close in. 1410 ARAPAHOE ST.

FOR SALE—$2750; NEW, MODERN BUNGAlow, 3 bedrooms, kitchen, bath, fine location, terms. G. W. TYLER, 408 W. Sixth.

FOR SALE— Houses.

FOR SALE—
LARGE 12-ROOM HOME, MODERN, IDEAL LOCATION, EAST FRONT, BETWEEN WESTLAKE AND SUNSET PARKS; NEAR WILSHIRE BOULEVARD. THIS IS A PLACE YOU CAN BUY RIGHT. WOULD MAKE EXCELLENT APARTMENTS. IF YOU WANT THIS BARGAIN, SEE US AT ONCE.
MINES & FARISH,
353 SOUTH HILL STREET.
SOLE AGENTS.

FOR SALE—
A COSY HOME
OF
5 ROOMS.
$1950.
$100 CASH—$20 MONTHLY.
New, complete, ½ block of yellow car. Inside city limits, Eagle Rock car; gas and electricity. Plastered, tinted, pretty electric fixtures. Looks like $500 or $1000 more value than price asked. Best plumbing, large closets, built-in features. Completed street work. 20 to 25 minutes out; on high ground with fine view. It's going to sell quick. You'd better call and see about it. Ask for WARREN F. McGRATH, with STRONG & DICKINSON, 147 South Broadway, Selling Agents for Western Building & Investment Company. Main 1273. 60195.

FOR SALE—ON ACCOUNT OF LOSS OF POsition I am compelled to give up my new and beautiful Highland Park bungalow, built by days' work, modern and artistic. Lot 40x120. I will sacrifice, $550. Price now only $2750. $100 cash and $27.50 month. Would sacrifice more for larger cash payment. Apply to my agents, MATTHEWS & MATTHEWS, 6180 Pasadena ave. Phone East 52.

FOR SALE—WE HAVE ALL SIZES HOUSES and bungalows, from a 2-room California house to a $40,000 mansion. Tell us what you desire and allow us to save that time and expense for you.
DRIGGS & STEALEY CO.,
601-2 Citizens' National Bank Bldg.
Main 1492. A4292.

FOR SALE — LOT 60x220, NEW 4-ROOM house, lot all fenced, large barn, young fruit trees, in Hollywood. Price $2700; $500 cash, balance time. PHONE 59121 or A1267.

FOR SALE—EQUITY SNAP; LARGE CORner lot, house rear. OWNER, 536 Baltimore, corner Avenue 57, Highland Park.

FOR SALE — 2711 WILSHIRE BLVD., 7-room mission style house, modern, $1000; to be moved at once. Keys at RAMPART APARTMENTS.

FOR SALE — PORTABLE ONE-ROOM house and porch, electric lights, sliding windows and shades all new; also carpet. 210 WEST 8TH ST. F1287, Main 3347.

FOR SALE—SEE ME FOR THE PRETTIEST and cosiest bungalows in the city, West Jefferson and vicinity, $300 cash and $25 per month. HAYS, 410 Delta Bldg., 426 South Spring.

FOR SALE—8-ROOM HOUSE, DESIRABLE apartment site, near two car lines, almost for price of lot, $4750. STACY, 401 Fay Bldg.

FOR SALE—AT A BARGAIN. SIX-ROOM modern cottage, for particulars see owner, 1740 S. VERMONT AVE.

FOR SALE—MY EQUITY IN A HOUSE AND lot on Boyle Heights, near Hollenbeck Park. Furnished or unfurnished; reasonable terms. Address V, box 294, TIMES BRANCH OFFICE.

FOR SALE — 7-ROOM MODERN BUNGAlow, southwest; must be sold this week. Make offer. Owner, 426 UNION LEAGUE BUILDING.

FOR SALE—OWN YOUR OWN HOME. WE can sell you new bungalows just like rent; come to us and we will show you. H. L. MILLER & CO., 324 W. Sixth st.

FOR SALE — A 6-ROOM BUNGALOW NEAR Jefferson and 3rd ave., built-in effects, a bargain, $3150. See us quick for this. JONES & TAYLOR, 305 Grant Building.

FOR SALE—BY OWNER, GOOD SIX-ROOM cottage, all improvements, close-in, good neighborhood, $3300; terms. TEL. 22541.

FOR SALE—NEW FIVE-ROOM BUNGALOW, terms. 670 E. 36TH. Owner phone F4473.

CONTRACTORS— And Builders.

FOR SALE—320-ACRE DAIRY RANCH, 4-room house, large dairy barn, abundance water, all farming implements, 25 fine cows, 10 calves, 8 hogs, 130 acres alfalfa, 120 grain, balance checked for alfalfa, price $125 per acre, good terms. W. D. PINKSTON, Rosslyn Hotel.

CONTRACTORS AND BUILDERS—
We will furnish you with free plans, lend you money to build, and make your building artistic; a vacant lot brings you nothing; we can refer to dozens of people. Special low price made if you build now. CARUTHERS BUILDING COMPANY, 430 Delta Bldg., 426 South Spring st.

BEST PLANNED AND BUILT BUNGALOWS
Your choice of 100 classic designs.
Plans free if we build for you.
If lot is clear we will loan for building.
MATTHEWS & MATTHEWS,
329 Douglas Bldg., corner Third and Spring.

I DO PAINTING, PAPERING AND TINTing on old houses; also any kind of repairs, very cheap. F. R. BROWN, 1817 S. Bonnie Brae st. West 5003, 25361.

I BUILD, SELL, TAKE CONTRACT FOR houses. J. E. EKLUND, 502 Stimson. A5233. Main 2767.

B. & B. ROOFING CO., OLD LEAKY roofs repaired and guaranteed, city or country; best of references. SOUTH 3393.

W. J. WALKER, CARPENTER AND BUILDer, contract, day or commission jobbing. West 6033. 1153 W. 35TH ST.

FOR SALE— City Lots and Lands.

FOR SALE—THAT ELEGANT CORNER lot, 55x150 feet, to Cameron Lane, at southeast corner Pico and Hope sts.; the best bargain on Pico st.; 2 4-5 acres of land, improved with a 6-room house, in Eagle Rock Valley, within 1100 feet of the new Occidental College; prices and terms right. Apply to Mark Keppel, Main 2884, or Broadway 6542.

FOR SALE—THE BIGGEST BARGAIN ON Figueroa st., between Third and Sixth sts., $8000 under market value; fine for apartments or rooming-house; very close in. Get busy, you bargain hunters, and snap this up. Size 54x165 feet. Cash required, $12,000. T. WIESENDANGER, 408 W. Sixth st. A2043, Main 2043. MR. FRYE.

FOR SALE—GREAT BIG BARGAINS.

40x120, Lenox ave., near Washington	$ 1,750
46x111, Compton ave., cor. A snap	1,600
60x150, corner, Sunset blvd.	1,750
80x170, corner, beautiful location	7,500
50x100, very close in; a snap	10,000
100x120, corner; a big bargain	60,000

MR. FRYE, A2043, Main 2043.

FOR SALE—210 FEET OR FRACTION, close-in frontage, unrestricted, walking distance, $85 foot. This is $15 per foot under the market. Great for bungalows, flats or apartments. W. W. COPP, 414 Copp Bldg. A1531. Broadway 753.

FOR SALE — BEST APARTMENT-HOUSE SITE IN LOS ANGELES, within walking distance of the center of the city. An apartment-house on this site will yield enormous returns. The lot alone will double in value within two years. Price $12,000. C. McMARTIN, 408 W. Sixth st. A2043, Main 2043.

FOR SALE — CORNER, 80x170 FEET, WILshire district, elegant home site; overlooking Sunset Park, close in; cheapest lot in that district. T. WIESENDANGER, 408 W. Sixth st. A2043, Main 2043. Mr. Frye.

FOR SALE — CLOSE-IN, NEAR SUNSET Boulevard, on Elysian Park avenue, a 100-foot parked street, bungalow lot, 40x80. Price $1100. Call at 1267 EYLSIAN PARK AVENUE.

FOR SALE—BEAUTIFUL RESIDENCE LOT, surrounded by the elite of the city. The owner is offering this large lot, 80x170, at an extremely low price, to effect a quick sale. Price $7500. C. M'MARTIN, 408 W. Sixth st. A2043, Main 2043.

FOR SALE — $500 APIECE FOR THESE fine building lots, street work all in, gas and water, between two car lines, 5-cent fare, East Hollywood.
PROCTOR & JETER,
59164. 1750 N. Vermont ave.

FOR SALE — SPECULATIVE BUSINESS lot on Vermont near 42nd, bargain. Cheap residence lot on 5th Ave. near 16th, terms. R. T. BLOW, 203 Currier Bldg. Phone A2201, 2 to 4 daily.

FOR SALE — A BARGAIN, WEST FRONT, 50-foot lot, Ardmore ave., price $2500; $1000 cash, $1500, three years, at 7 per cent. No agents. PHONE 54008.

FOR SALE—A FINE APARTMENT HOUSE site, lot 100x135, good 12-room double house, rented for $45 per month. Phone OWNER, 26298. Mrs. Wilson, 1006 West 42nd.

FOR SALE—$7500; THE VERY FINEST RESIdence corner in Wilshire district, 80x170 feet. G. W. TYLER, 408 W. Sixth st.

FOR SALE — BEAUTIFUL APARTMENT house site in Westlake district, at a bargain. CLIFFORD G. MOORE, with Oscar B. Smith, 213 O. T. Johnson Bldg.

FOR SALE—$7000 CASH WILL HANDLE A fine lot on Hope st. for an apartment-house lot, 54x157, with 20-ft. alley. Address Z, box 182, TIMES OFFICE.

FOR SALE — NICE HIGH LOT ON UNION ave., in good location, for $1500. CLIFFORD G. MOORE, with Oscar B. Smith, 213 O. T. Johnson Bldg.

FOR SALE — WANT CASH; 4 LOTS FOR price of 2, $600; commission to agents. STACY, 401 Fay Bldg.

FOR SALE—SNAP, RESIDENCE CORNER, Vermont Square. Address P, box 68, TIMES OFFICE.

Classified Liners.

FOR SALE— City Lots and Lands.

FOR SALE—$800 UNDER MARKET PRICE. Apartment-house lot 54x135. Extra large size makes it specially suitable for apartments. Only 5 minutes' walk from W. 3rd and Broadway. Value $500 a foot. Only $26,000; $12,000 cash and $2000 on mortgage.

40x150 or 80x180 feet to alley, only 5 minutes' walk from W. 3rd and Broadway, with 2 houses, 24 rooms, $10,000 under market price.

80x170 feet—Finest corner in Wilshire district, near Sunset Park. Worth $12,000. Will sell for $7500. Full commission to agents. T. WIESENDANGER, 408 W. 6th st.

FOR SALE— WALNUT LAWN.

A Most Beautiful Section of Los Angeles.

$750.

Bargain, lot for cash or terms; improved with tall majestic English Walnut shade trees, cement walk and curb, oiled street; near school and stores. Call at 219 SOUTH HILL STREET, and arrange to go out and see it.

FOR SALE— ABSOLUTELY BEST BUY IN TODAY'S TIMES.

Buy of owner, choice lot near Wilshire, $300 less than cost for cash, as I wish to leave city. Address OCCIDENTAL HOTEL, room 341. Phone or call from 5 to 7 p.m.

FOR SALE — WILL SACRIFICE MY $1200 equity in two city lots, east front, street work done and paid for. Between 20th and Santa Monica sts. Car stops on corner. For $700 cash. $800 mortgage. Will trade for anything except real estate. FELIX, 250 S. Johnson st.

FOR SALE— $1600. OXFORD BOULEVARD.

50-foot, east front lot, near First street, $800 cash, balance mortgage. Price is for immediate sale only. See this TODAY.

H. L. PIERCE,
Main 4842. F6356. 726 Security Bldg.

FOR SALE—WANT TO SELL LOT, COUNcil st., Occidental Blvd.; and lot Mohawk st. and Sunset Blvd.; make offer; cash or terms. SELBY, 518 Grant Bldg. F1023, Main 4702.

FOR SALE— NOTICE, TO BUILDERS! 5 lots near Occidental College. 10 lots near Pasadena avenue. 60 lots at 60th and Figueroa sts.

Will deed these lots or any part and make heavy building loans to any responsible builder, and back you up financially.

MATTHEWS & MATTHEWS,
529 Douglas Bldg. Corner 3d and Spring.

FOR SALE—$600 $600 FOR 4 BIG LOTS IF CASH quick; commission to agents. STACY, 401 Fay Bldg.

FOR SALE— Acreage for Subdivision.

FOR SALE—THE SWELLEST 10 ACRES ON the Washington boulevard, right at Palms, right on short line, both frontages lays perfectly, for a Palms subdivision this is in class by itself, nothing there at $2000 per acre that compares; price $1600 per acre. You will have to act to get in on this. See us Monday. Terms easy. F5005. A. M. & C. PARSONS, Main 1858, 803 Trust & Savings Bldg.

FOR SALE— Business Property.

FOR SALE—CITY BUSINESS PROPERTY, N.E. corner Main and Commercial sts., opposite U. S. Government building; 45x128 ft., consisting of a three-story and basement brick building, and adjoining one and two-story buildings, on Commercial st. Apply C. A. DUCOMMUN, 219 Central ave.

TO LET—WILL BUILD TO SUIT TENANT. Best location in city for apartment house. Good opportunity. A. CORENSON, 825 Sun-Take Stephenson avenue car.

FOR SALE—CORNER GRAND AVE., NEAR Washington, 50x150, good improvements, price $22,500. See OWNER, G. ELDRED, 624 West 10th. Phone F5867.

FOR SALE— Income Property.

FOR SALE— BIG INCOME—EXTRA BARGAIN.

New York apartments, 1018 E. 9th st. 3-story frame building, 18 apartments, 48 rooms; income $1200 a month; 2 car line. Real buy; in line of progress and make big profit.

Boston apartments, 1003 E. 9th st., the neatest and coziest apartments east of Main st.; 14 apartments, 42 rooms; income $2200. Excellent corner, lot 42.8x130 feet. Don't miss this opportunity to buy on 9th st.

Denver apartments, 1023 W. 1st st., 3-story building, 16 apartments, 32 rooms and 2 storerooms. A good income, $2500. This is a great buy. Southeast corner 48x125 feet. Very close in. Only 15 minutes' walk to 3rd and Broadway. A big snap. T. WIESENDANGER, 408 W. 6th st. A3043, Main 3043. Mr. Frye.

FOR SALE — NEW BRICK, FIREPROOF apartment buildings, close-in, on Figueroa street, rented, $625 month, paying 10 per cent. on price asked. Owner, 829 W. FIRST ST.

FOR SALE— Industrial Property.

FOR SALE — 30 ACRES, VERY CLOSE IN. Will sell as a whole at bargain; or will cut to suit purchaser, 5 or 10 acres. R. R. and all city conveniences to this property. This is good investment. WINNELL, 453 I. W. Hellman Bldg., 411 S. Main st.

FOR SALE— Real Estate, Miscellaneous.

FOR SALE — OR EXCHANGE, A FINE business business corner block in the heart of Palo Alto business section, price $20,000, and a newly furnished and painted 16-room house adjoining the University of the Pacific & San Jose, price $6500; both properties for sale or exchange separately or together for good farm land, orchards or groves (unincumbered) anywhere in the State. Also a fine 5-year-old 30-acre walnut grove near Stanford University for sale at $550 per acre, $1200 cash, balance on time. Write owner for particulars today. W. A. WHITMER, box 128, Palo Alto, Cal.

FOR SALE— Suburban Property.

FOR SALE—THE BEAUTIFUL NEW SUBdivision, "PALM PLACE," between the city and the sea; the highest and finest view to be had on the Venice Short Line. Lots with a frontage of 105 feet, varying in depth from 250 feet to 465 feet. Two long esplanades 100 feet wide, bordered with palms. Rock macadam streets with grading, cement curbing and parking complete; all improvements paid. Gas, electricity, water and other improvements. Building restrictions $4000. This beautiful subdivision must be seen to be appreciated; automobiles at your service. Terms, one-fourth down, 6 per cent. balance. GEORGE J. COTE, 314 H. W. Hellman Bldg. Phones Main 9054; A5151.

FOR SALE—OR EXCHANGE— 30,000.00. 40 acres in Ontario, consisting of 1-3 Valencias and balance navels. Trees about 12 to 14 years old. 24 shares of water stock goes with property. Will take $7250 cash, and notes of $14,750 at 7 per cent., and buyer assume mortgage of $8000 at 6 per cent. Will exchange this ranch for apartment house, between Ocean Park and Venice. See my agents. E. B. VAN HORNE AND CO., 508-509-510 Grant Bldg. $30,000.00.

FOR SALE—I HAVE A LOT IN A NEW subdivision, beautifully situated on Washington Boulevard, between Los Angeles and Venice; all improvements paid. Must be seen to be appreciated. Terms. Address X, box 360, TIMES OFFICE.

FOR SALE—A BEAUTIFUL SITE FOR A suburban home, all improvements paid; gas, water, electricity; the best buy on Venice Short Line. Terms. Address X, box 229, TIMES OFFICE.

FOR SALE—ON VENICE SHORT LINE, A fine lot with all improvements paid; 30 minutes from Los Angeles. The cheapest buy between Los Angeles and Venice. Gas, electricity, water; terms. Address X, box 228, TIMES OFFICE.

FOR SALE — ONE ACRE, UNIMPROVED poultry ranch, on the yellow car line and also fast interurban Redondo line, $850, $50 down and $15 monthly; close to school, church, postoffice, etc. Phone B. L. CLOGSTON, 901 Story Bldg. Home 60852. Broadway 34.

FOR SALE— Suburban Property.

FOR SALE— BUY A HOME. BUY A HOME.

AT DURLEY PARK. AT DURLEY PARK.

QUARTER ACRES. QUARTER ACRES.

$250 AND UP. $250 AND UP.

Quarter acres—rich, level, good water—located on Venice Short Line, inside Venice city limits. Water piped to every lot. Superb location for home. Ideal investment for profit. 5c car fare and 5 minutes whisks you to Venice amusement beach. Rapid transit cars to Los Angeles. Go out today. Small cash payment. Balance $10 a month. Take Venice Short Line and get off at Fredericks Station. Or call at our city office.

GREATER LOS ANGELES REALTY CO., 205-206 Union Oil Bldg., Seventh and Spring sts.
F3235. Main 1867.

FOR SALE—

WE CAN PROVE

That an acre at Rendalia will produce enough in fruits, vegetables and chickens to pay for the living expenses of an ordinary family; it's an ideal tract; it's on the car line; just 20 minutes out; near schools, stores, etc.; artesian water for every tract, and these half

1 ACRES AT $250

and up are a certain opportunity for the man who is tired of paying rent and wants to save his salary; not many lots left at this price. Bring $25 and go out with us to see this tract. Additional payments, $10 per month.

NATIONAL HOME AND TOWN BUILDERS
F3110. 3250 S. Hill st. M. 1262
Member Realty Board and Chamber of Commerce.

FOR SALE — 2 LOTS, 3-ROOM HOUSE, $400; 5c fare; Long Beach car to Springdale Station, 2 blocks north, east side tracks. C. J. ANDERSON.

San Gabriel.

FOR SALE— SAN GABRIEL VALLEY SNAPS.

1 acre fully equipped chicken ranch, 5-room house, furnished and garden tools, good soil, plenty of water, $1900, easy terms.

Fine 4.38 acres, about $600 improvements, Sunnyslope water, piped; price $4000, $1000 below value.

10 acres alfalfa, 1 acre in chicken corrals, and family orchard, 5-room house, close in, on good road, near car line, price $8500, $1500 below value.

And many other propositions of the same class; also orange and walnut groves.

JONES & TAYLOR, 305 Grant Bldg.

Lankershim.

FOR SALE — 5-ACRE RANCH, NEW MODern house, pumping plant, barn, 3½ acres table grapes, 1 acre apricots, 1 acre peaches, rest alfalfa; 2 blocks from car line. Owner, F. SPRING, E. Central ave., Lankershim.

Santa Ana.

FOR SALE—10-ROOM HOUSE AND THREE lots, with garden and orchard of oranges and deciduous fruit trees; two blocks from Courthouse. Address Y, 1012 N. MAIN, Santa Ana, Cal.

HOLLYWOOD—

FOR SALE— BEAUTIFUL HOLLYWOOD HOME, NO. 146 MORGAN PLACE.

Come and see this fine home, finished in mahogany curly birch, quarter-sawed oak, rubbed to a piano finish, with every modern improvement known to the art of building. Artistic decorations; elegant bathe; large, fine garage; most attractive grounds; all kinds of flowers and shrubbery. Lot 150x200; open for inspection every day from 2 to 4. A bargain.

FOR SALE — TWO NEW, DOWN-TO-THEminute 6-room bungalows, all latest built-in features, north fronts, excellent view of mountains, street car line. Real buy in Hollywood. Come out and take a look if in market to buy. Owner will be on premises, 536 SELMA AVE., every afternoon 1 to 4, or Home Phone 57853.

FOR SALE — HOLLYWOOD PROPERTY only. We live there and know values. Call for free maps and folders. C. H. LIPPINCOTT & CO., 611 Fay Bldg., Los Angeles. F6766, Broadway 4385. Hollywood Branch Office, opposite De Longpre's (east.)

DR. SCHLOESSER, OWNER, SELLS HOLLYwood building sites and homes, at 108 HOLLYWOOD BLVD. Home 57279.

FOR SALE— Beach Property.

Venice.

FOR SALE—EAST VENICE.

$2500 will buy you one of those new modern 7 room bungalows, at East Venice. Each house has a private safe to keep your valuables. On Venice Short Line car, Walgrove station. At home Sundays. T. A. BELL, residence Walgrove, office 436-7 Bradbury Bldg.

FOR SALE—EAST VENICE, $500 EACH, your choice of 25 nice level lots, surrounded by beautiful homes, graded streets, sidewalks, curbing. T. A. BELL, residence Walgrove, office 436-7 Bradbury Bldg.

Ocean Park.

FOR SALE—TWO OF THE BEST BUYS IN Ocean Park. One on Brooks ave., and the other on Bicknell avenue. Both sacrifice sales. Come quick. CURRY & HUNTER, Ozone and Speedway.

Bay City.

FOR SALE— BAY CITY.

Finest residential beach property; perfect climate, safe sandy beach; no undertow; bay boating and bathing; splendid soil; lots discounted to persons building. BAYSIDE LAND COMPANY, 302 Union Trust Bldg., or Bay City.

Hermosa.

FOR SALE—WE MAKE A SPECIALTY OF Hermosa Beach residence and business property and acreage in that vicinity. RICE & HISS, 407 Security Bldg. F4322.

FOR SALE— Country Property.

FOR SALE — 1040 ACRES FOR SUBDIvision; rich San Joaquin loam; R. R. station on the land; main irrigation ditch to pass through the property. Every acre can be irrigated. Price only $40 per acre. Terms. FARRINGTON & HUBBARD, Exclusive Agents, 307 E. Weber ave., Stockton, Cal.

FOR SALE— 20 or 40 acres, partly improved, in fruit, Altadena. On boulevard. Ripe for subdivision, will co-operate with capital. See M. REYNOLDS, 314 Stimson Bldg., Third and Spring sts.

FOR SALE—320 ACRES, EDISON ORANGE land, beside electric power line; price $20 per acre. Alfalfa ranch lands, with or without water. R. L. EDWARDS, 1047½ Chester Place. Main 6474.

A SNAP, 2000 ACRES OF CHOICE OLIVE and orange land in the famous Butte county citrus belt, if not sold by April, is to be taken off the market. Price $30 per acre, one-half down, balance one and two years at 6 per cent. Write OROVILLE REALTY COMPANY, Oroville, California.

FOR SALE—$35,000.

70 acres, at Glendale, near car line, magnificent country villa site; absolutely frostless; fine for oranges or lemons; water for irrigating and domestic use. See us at once about this. CAIN-CUSHING REALTY CO., 210-11 Merchants Trust Bldg. Main 8474.

FOR SALE—80 ACRES OF LEVEL LAND, 1 mile from Thermal, on S. P. Railroad. In center of flowing artesian belt, very cheap; part cash; rest terms. For information, TEL. MAIN 7067. Room 422

FOR SALE— A good 40-acre home close to this city; residence, fruit, shed, acre vineyard, and orchard; alfalfa, grain, water right; price only $5250, one-half cash.

WILDY & BAUGHMAN,
Bakersfield, Calif.

FOR SALE—$380 ACRES IN TULARE COUNty, on railroad, 17 big artesian wells, all under cultivation in alfalfa and grain; this land is level; no alkali; $50 an acre; easy payments. J. E. GARLICK, P.O. box 700, Bakersfield, Cal.

FOR SALE—4 ACRES FINE LEVEL GARden land on county road, near Fullerton. Will grow anything. Plenty cheap water. This is a snap at $3000, 1-3 cash. C. L. SIMMONS CO., 308 Trust & Savings Bldg.

FOR SALE—80 ACRES, SAN FERNANDO Valley, adjoining land selling for $250 per acre; $275 for this piece, on easy terms. ROSS M. RUSSELL, 427 I. W. Hellman Bldg.

FOR SALE— Country Property.

FOR SALE—

THE VERY BEST OF IRRIGATED ALFALFA, GENERAL FARMING AND FRUIT LANDS IN CALIFORNIA, LOCATED IN THE GREAT KINGS RIVER DAIRY DISTRICT, FRESNO AND KINGS COUNTIES. TRACTS OF 10 ACRES OR MORE—$110 PER ACRE. WATER ONLY 62½ CTS. PER ACRE. 7 CREAMERIES, 2 NEW RAILROADS. ONE OF THE MOST PROSPEROUS AND PROGRESSIVE SECTIONS IN THE STATE. FOR FULL INFORMATION AND COMPLETE DEMONSTRATION VISIT OUR EXHIBIT AND THE PRIZE COW AT THE LAND SHOW—OR APPLY AT OUR OFFICE.

L. J. C. SPRUANCE CO.,
1002-4 TITLE INSURANCE BLDG.

FOR SALE — AT NEWHALL, 30 MILES from Los Angeles, on S. P. R.R., 1 have 25 single acre pieces of land, 16 5-acre pieces, 4 8-acre pieces and 3 10-acre pieces of smooth, level sandy loam soil, adapted to the raising of all kinds of deciduous fruits and vegetables; with artesian water for irrigating purposes, at 40c per 1000 cubic feet; all located within from ¼ to 1 mile to the station, school, church and stores; price $100 to $200 per acre; terms or cash; also some large tracts. See H. C. NEEDHAM, at Newhall, or M. W. ATWOOD, 638-9 I. W. Hellman Bldg. F1263.

FOR SALE—100 ACRES, 5¾ MILES FROM R. R. station, deep loam and perfectly level, 4000 full bearing apple trees; 1000 full bearing prunes, all in healthy condition. Good well of water, windmill and tank; fair house and barn. Good large packing house, farming tools and drying trays. Must be sold at once at $250 per acre; worth $500 per acre, and will pay 25 per cent. on investment. Title absolutely perfect. Rare opportunity. GEO. W. SILL, Watsonville, Cal.

FOR SALE— TO BUYERS OF REAL ESTATE.

Allow us to save that time, bother and expense for you it takes in finding whatever you desire in real estate. We have our agents in every part of the city and surrounding country. Bargains ready to submit from all districts. We make exchanges.

DRIGGS & STEALEY CO.,
Main 1492. 601-02 Cit. Nat'l Bank Bldg. A4292.

FOR SALE—SACRAMENTO VALLEY LANDS —We handle nothing but bargains. Our specials: 10 acres choice fruit land 1½ miles from Chico, now in grain and young orchard, new 6-room house, hard finish, cement basement, barn, etc., $4000. 18½ acres, good 9-room house, barn, etc.: 15 acres in alfalfa, balance fruit trees; 2 miles from Chico, on a gravel road and electric lights all the way to the city. $8500. AULD & GRAYBIEL INVESTMENT CO., 301 Waterland Breslauer Bldg., Chico, Cal.

FOR SALE — LANDS AT PASO ROBLES, suitable for apples, pears, alfalfa, beans, walnuts, almonds and the celebrated Salinas potato, from $15 to $40 per acre. Why pay more? Best land bargains in California. Come and be your own judge.

GEORGE W. STERLING,
With TAYLOR BROS.,
546 I. W. Hellman Bldg., Los Angeles.

FOR SALE—7 ACRES AT NEWHALL, ONEhalf smooth, one-half rolling; new 3-room house, with all cane furniture, linoleum on floor, chicken corral, 19 chickens, 3-year-old cow, 1 yearling heifer, land well fenced, irrigating artesian water, half mile to school, church, stores and station; only $1100. M. W. ATWOOD, 638-9 I. W. Hellman. F1263.

FOR SALE— 553 acres of the very finest land in Kern Co., with good water right; 400 acres of it in alfalfa; good residence and only one mile from station; price $50,000; 1-4 cash, balance easy.

WILDY & BAUGHMAN,
Bakersfield, Cal.

FOR SALE—WE HAVE LISTED THE size and kind of ranch or farm you are looking for. Tell us what you desire and allow us to save that time and expense for you. 80th improved and unimproved.

DRIGGS & STEALEY CO.
601-3 Citizens Nat. Bank Bldg. A4292. Main 1492.

FOR SALE — ON EASY TERMS, HIGHLY improved 10-acre ranch, 3½ miles east of Tulare, all in full bearing; 7 acres to peaches, 3 acres to Muscat grapes, 2 acres to Thompson's seedless grapes and berries, 5-room modern house, hot and cold water, outbuildings, everything modern. For particulars address S. S. McKNIGHT, R. F. D. 1, box 46, Tulare, Cal.

FOR SALE — 1000 ACRES IN THE SAN Joaquin Valley; all tillable, abundance of water, near railroad, suitable for subdividing into 10 and 20-acre tracts; will sell on reasonable terms and will accept Los Angeles property as part payment. See owner, D. R. EASTMAN. Phones: Main 4908, F1155. 3054½ S. Broadway.

FOR SALE—IN SALT RIVER VALLEY, 4 miles from center of Phoenix; 11-acre fruit ranch, finest sandy loam, under Roosevelt reservoir; 6½ acres in 3-year-old deciduous fruits, 1½ acres asparagus; 5-room house, well, tank, garage, barn. Price $6700; or will exchange for Los Angeles real estate. P.O. BOX 251 Phoenix, Ariz.

FOR SALE—RICHEST GARDEN SOIL, 5, 15 or 20 acres, only 4 blocks from Courthouse, stores, school, etc., 47 miles from S. P.; $35 up; 8 to 15 years to pay. LOCKE PADDON CO., 703 Montgomery st., San Francisco.

FOR SALE—RIVERBANK, RIVERBANK, Irrigated small farms, fine for deciduous fruits and alfalfa. Write STERLING SECURITIES COMPANY, 214 Savings and Loan Bldg., Stockton, Cal. East Venice.

FOR SALE—22 ACRES FINE SWEET POtato land at Placentia. Only $300 per acre; attractive terms. Plenty cheap water. L. SIMMONS CO., 308 Trust & Savings Bldg.

FOR SALE — GOOD APPLE LAND NEAR Victorville. Address MINNIE E. GIBSON, Victorville, Cal.

FOR SALE—40 ACRES: BEST BARGAIN IN the county; buy of owner and save commission. Take P. E. car to Artesia. Ask at LIVERY STABLE.

FOR SALE—BEAUTIFUL WOODED MOUNtain ranch, $2400; worth more. Call and see pictures. STACY, 401 Fay Bldg.

FOR SALE—4-ACRE RANCH NEAR SAN Gabriel, $1200, $1000 cash. Address Z, box 85, TIMES OFFICE.

Santa Cruz.

FOR SALE — RANCHES, HOMES, ACREage. Free list. WILSON BROS., Santa Cruz, Cal.

COACHELLA VALLEY—

FOR SALE — OR EXCHANGE—FOR CITY property, assignment of two quarter sections of finest date, orange, cotton or alfalfa land, two miles from railroad shipping station. Good town and schools; water developed on place; perfect flood-proof necessary. Twenty dollars per acre. Will assume reasonable amount. Act quickly. Commission to agents.

F. W. SMITH, Box 215, Main Postoffice, city.

FOR EXCHANGE — 20 ACRES AT COAchella, clear. Want cottage. WADHAMS, 111 S. Broadway.

GOVERNMENT LANDS—

FOR SALE — 160-ACRE RELINQUISHMENT, under ditch. 319 S. HILL ST.

A GOOD RELINQUISHMENT, 160 ACRES of government land 8 miles west of Victorville, for sale. HULDA E. THOMAS, box 1053, Oxnard, Cal.

OIL PROPERTY—

FOR SALE—HAVE YOU THE MONEY, IF so, buy this, 40-year-lease on 40 acres in the heart of Midway, 7 producing wells; only required to drill 9 wells more to perfect lease. Oil being delivered on contract at 35c. Will deliver outfit for $50,000. Good terms. T. A. BELL, 436-7 Bradbury Bldg.

FOR SALE— Lemon and Orange Groves.

FOR SALE—$10,500; TO SETTLE AN ESTATE will sell 10 acres, full-bearing orange grove, with double water right, in frostless district, near Pomona, at the above price. T. A. BELL, 436-7 Bradbury Bldg.

FOR SALE—$45,000; 20 ACRES NEAR P. E. depot, San Dimas, 7 to 12 years old, 1-3 Valencias, balance navels; cheap water; good residence, barn, outbuildings; no frost; no scale. T. A. BELL, 436-7 Bradbury Bldg.

FOR SALE—40-ACRE WALNUT GROVE, full bearing, cheap water; great bargain, $5,000. STACY, 401 Fay Bldg.

FOR SALE— Poultry Ranches.

FOR SALE—CHICKEN RANCH, 1¼ ACRES, two 4-room houses, two feed houses, 12x16; two sets chicken houses and runs; 50 family fruit trees, grapes, blackberries and Loganberries. Six shares water stock. Close to Los Angeles Redondo car line, $2500. Terms. Address C, BOX 678, R.F.D. No. 2, Gardena.

FOR SALE—A LITTLE CHICKEN RANCH, just inside the city limits of Santa Monica. Modern 5-room cottage, nearly ¼ acre of ground covered with flowers and berries. Great work done, $2000 cash; mortgage $1800. Address V, box 377, TIMES OFFICE.

FOR SALE — 5-ACRE CHICKEN RANCH, Gardena, $1500, balance on time. PHONE MAIN 3[illegible]

FOR SALE— Timber Lands.

FOR SALE—
TIMBER AND FRUIT LANDS.

800 acres of timber, mostly fir, 15 per cent. cedar, 1¼ miles from Coquille River, Oregon, Coos Bay District, and same from tidewater, 16,000,000 feet, on new survey from Eugene to Marshfield; 7,000,000 tons coal estimated on land. Price only $56,000 for land, timber and ¾ mineral rights. $50,000 for timber alone. Also

2450 acres, about two miles from Roseburg, Or.; first-class grain and farm land. Has about 800 to 1000 acres of land easily cultivated, 100 acres now plowed, two sets buildings; ranch is fenced and has fine springs and several thousand cords good oak timber; black and red soil. Price only $25 an acre, with $15,000 cash, balance 6 per cent. Fine for fruit. Write W. D. HODGSON, Ashland, Oregon.

HOTELS, LODGING-HOUSES— For Sale, Lease, Exchange, Wanted.

FOR SALE—
THE BEST INVESTMENT IN LOS ANGELES.

If you wish to secure large returns on your money

INVESTIGATE THIS

and you will be convinced that "Opportunity is knocking at your door." 3-story apartment house on large lot 50x150. Strictly modern and up-to-date. Close to the center of the city. Property values in this block enhancing daily. Price $25,000 if sold immediately.

C. McMARTIN, 408 W. 6th st. A2042, Main 2042

TO LET—OR LEASE—65-ROOM APARTment house, 5 blocks east of Westlake Park, between Sixth and Seventh streets. Center of the best apartment district in the city. Will give ten-year lease. Will commence to build at once. Call 404 HIGGINS BLDG., corner Second and Main.

LIST YOUR HOTELS, APARTMENTS AND rooming houses with the National Co-operative Realty Co., 430 West 6th st. We make a specialty of furniture and leases. For a quick deal list with us. MGR. HOTEL DEPT., 430 West 6th st. Home F4144, Main 2922.

FOR SALE—THE BEST PAYING HOUSE IN Los Angeles, 98 rooms and apartments, located right. The best business part of the city. All outside rooms. Clearing about $350 per month. Has a large transient and permanent trade. Long lease, reasonable rent. Price reduced to $6000. Payments. Address Y, box 114, TIMES OFFICE.

THE BIGGEST SNAP IN SAN DIEGO, 40-room modern transient house in the heart of the city; all new furniture; running hot and cold water in every room; rooms always full; price $7000; will give easy terms; 5-year lease. Address F. B. B., box 953, San Diego.

WE BUY, SELL, LEASE AND EXCHANGE rooming and apartment houses.

F. H. GILLESPIE & CO.,
421 Grant Bldg.
Corner Broadway and Fourth.

FOR SALE—48 ROOMS WITH PERMANENT roomers and transient which is good; house and furniture in good condition; good lease; must sell account of death. Address X, box 962, TIMES OFFICE.

FOR SALE—WELL FURNISHED 12-ROOM boarding and rooming house. Every room rented. Will sell cheap for cash only. Leaving city for family reasons. Walking distance. Good money making place. 25362.

FOR SALE—OR EXCHANGE — FOR IMmediate sale, good-paying apartment-house, earning capacity $800 month; rent only $300. Will give good deal to owners. If you want a good-paying place, address OWNER, X, box 360, TIMES OFFICE.

WANTED — APARTMENT HOUSE, WEST side, close in; must be handled for $1500 to $2500; no agents. Write particulars to T. box 324, TIMES OFFICE.

FOR SALE—$1200; APARTMENT-HOUSE, 2-story building, 26 rooms, lot 50x150, central location, walking distance. This is a fine bargain. G. W. TYLER, 408 W. Sixth st.

FOR SALE—24-ROOM APARTMENT HOUSE in Los Angeles; good location for steady tenants; gross income $126 per month; price, including furniture, $11,000; ⅓ cash. Address J. H. STRAIT, Redlands, Cal.

FOR SALE—A SNAP; 2 FURNISHED FLATS, 5 and 7 rooms; 6 and 7 rooms each; will sell together or separately; walking distance. Call 11 a.m. to 4 p.m. week days. No agents. 1031 W. EIGHTH.

LEASE AND FURNITURE OF A 48-ROOM apartment-house for sale very cheap. This is a good paying proposition. I might take a good trade. Write owner for full particulars. Address W, box 45, TIMES OFFICE.

WANTED—FROM OWNERS ONLY, GOOD hotel or apartment-house; price and rent must be right. Might take good paying business. Address V, box 226, TIMES BRANCH OFFICE.

FOR SALE—A FOUR 3-ROOM APARTMENT house in good location, always rented; brings in $45 a month. Price $4500. JONES & TAYLOR, 305 Grant Bldg.

FOR SALE—APARTMENT HOUSE LEASE and furniture. New brick, medium size. Flower st., close in. See MR. HALL, 432 Mason Bldg. F1389.

FOR SALE—9 ROOMS, BATH, YARD; RENT $20; Seventh near Main; cash, $500. PHONE BROADWAY 1086.

FOR EXCHANGE — APARTMENT HOUSE, 21 rooms, good lease, cheap rent, for city lots. 238 S. BUNKER HILL.

FOR SALE—AN 18-ROOM HOUSE, FULL OF good tenants at $900. 145 W. 17TH ST.

FOR EXCHANGE— Houses.

FOR EXCHANGE—
AT WESTGATE, CLOSE TO THE OCEAN, GOOD CAR SERVICE FROM LOS ANGELES, 2 ACRES GROUND AND A GOOD 6-ROOM HOUSE AND BARN; GROUNDS HIGHLY IMPROVED, $6000. CLEAR. WANT HOUSE IN LOS ANGELES.

SEE MR. KING,
MINES & FARISH,
353 S. HILL ST.

FOR SALE—NEW, STRICTLY MODERN 8-room, 2½-story bungalow, handsome stone porch, built-in features, cost owner (who is leaving for Los Angeles,) $5000; will sacrifice for $3500; easy terms; choice restricted locality, close in. Apply OWNER, 3716 San Julian st. Maple ave. car to 36th st., one block east and ½ block south.

FOR SALE — CALL OWNER, WEST 6149, forenoons for particulars. New 7 rooms and sleeping porch, simply the swellest you've seen; worth investigating.

FOR SALE—SACRIFICE; MUST SELL MY 5-room cottage, Pasadena, close in, large lot, fruits, flowers, garage, etc., terms; no agents; price $3500. OWNER, 610 S. Olive, L. A. Phone F2224.

FOR SALE—5-ROOM HOUSE, COURT ST., lot 40x150, only 10 minutes from First st., $1800; only $400 down, $15 month; a nice home; a bargain.

E. A. ERICKSON,
501-502 Stimson Bldg. Main 2767.

FOR SALE—MODERN 5-ROOM HOUSE ON 20th st. near Grand ave., hardwood floors, screen porch, cement cellar; lot 50x135; north front; good property to hold, but must be sold to settle an estate. PHONE 72931.

FOR EXCHANGE—EQUITY OF $2450 IN UPto-date 7-room bungalow; also $1800 equity in modern 6-room bungalow, now rented, years lease, $30 a month. Both are new, high-class and in best part of southwest. Want 10 acres ranch property, Van Nuys-Lankershim, near car line. Address P, box 87, TIMES OFFICE.

FOR EXCHANGE—MODERN 6-ROOM BUNgalow, best location in city; near 3 car lines. Also 3 fine lots, in Riverside. Will trade these properties for good young mules. Call or address ALEXANDER RIFFE, 914 S. Alameda st. Phone Main 1097.

FOR EXCHANGE—$2000, 6-room cottage, rented for $16, on 50-foot lot near North Broadway car, for acreage equal value.

HOPE REALTY & INVESTMENT CO., 1004 Trust & Savings Bldg. Bdwy. 1084, F4511.

FOR EXCHANGE—CLEAR, NEW BUNGAlow and two lots worth $4000 and some cash for desirable, flats or income to $7000. STACY, 401 Fay Bldg.

FOR EXCHANGE — 5-ROOM BUNGALOW, modern, Huntington Park, $2500; equity $2500; want Los Angeles house or lot or acreage. Address Z, box 67, TIMES OFFICE.

FOR EXCHANGE — GOING EAST, MY lovely home for Eastern. ANDERSON, 522 Chamber of Commerce.

FOR EXCHANGE— Lots.

FOR EXCHANGE—
A BEAUTIFUL CORNER LOT ON WILSHIRE BLVD., 125x180. PRICE $25,000. CLEAR. WANT AN APARTMENT HOUSE OR A PIECE OF BUSINESS PROPERTY UP TO $75,000.

SEE MR. KING,
MINES & FARISH,
353 S. HILL ST.

FOR EXCHANGE—CLEAR LOT ON 52ND Place, between Hoover and Figueroa, for vacant lot inside of Jefferson and Union, southwest. Prefer east or north front. Call up 58109. W. B. VANDERLIP, 346 Ave. 57 West.

FOR EXCHANGE— Country Property.

FOR EXCHANGE—OR SALE—40 ACRES, 20 to fruit, 4 alfalfa; good house and barn; No. 5 pumping plant, tools and stock go with the place at $12,000; $3000 cash, $3000 in trade, balance to suit. Owner, EMERY WELTON, Raisin, Fresno county, Cal.

FOR EXCHANGE—ONE OF THE LARGEST and finest farms in Ohio, about 1000 acres, with improvements of high order; value $50,000; clear; will assume on good California to 140,000. HAROLD D. DALE, Auditorium Bldg.

FOR EXCHANGE — WANTED BETWEEN Bishop and Independence, Cal., acreage for my $1100 equity in modern California bungalow, balance contract, $940. Write owner, A. J. PIETTE, 2030 N. Main

FOR EXCHANGE— Country Property.

FOR EXCHANGE — MUST SELL OR EXchange a one hundred acre full bearing orange grove right in the City of Riverside, no limit to the water; one of the best paying groves in this district; splendid improvements going on in this vicinity daily increasing it; subdivision value. Having to act quick, will sell this fine estate at $150,000, taking trade up to seventy thousand, balance six yearly payments at 6 per cent. The yearly profits will be double the payments asked. Somebody can get rich with this property in a short time. J. A. KING, Riverside, California.

FOR EXCHANGE—TEN ACRES, PART ORanges, part lemons, between San Dimas and Lordsburg, large house, good water right; $20,000; will take city property up to $7000. Ten acres lemon or orange land with water, near Rialto, $200 per acre. Other good bargains in groves, some part on exchange. Address A. J. MILNE, Lordsburg.

FOR EXCHANGE— 40 acres close to Lindsay, fine orange land. Price $7000. Clear. Want house in Los Angeles.

See MR. KING,
MINES & FARISH,
353 South Hill st.

FOR EXCHANGE—25 GOOD LEVEL ACRES surrounded by orange groves worth $2000 per acre, close in on Covina electric line 2 blocks away ripe for subdivision. Price $12,500. Will take city property to $10,000.

PECK & STRUBE,
707 Grant Bldg.

FOR EXCHANGE—LOT 55x150 TO ALLEY; fine location, near Short Line, in South Pasadena, $1050 clear. Will assume balance on 20 to 40 acres, unimproved, between Los Angeles and San Diego preferred. Address V, box 281, TIMES BRANCH OFFICE.

FOR EXCHANGE — OR SALE — 9½ ACRES fine land with water stock, $400 per acre; will take house to $2500. E. W. MOULTON, 1266 W. 7th st., Riverside, Cal.

FOR EXCHANGE— Eastern and Northern Real Estate.

FOR EXCHANGE — 3600 ACRES, SOLID body, ranch 3 miles of T. & P. division; 200 miles east of El Paso; to exchange for desirable vacant residence property in Los Angeles or San Diego. K. C. TUCKER, Gayah, Tex.

FOR EXCHANGE—OR SALE; HAVE $3500 worth of valuable increasing Oklahoma property, town of 2500; will trade for clear lots, close in, bungalow or acreage property; will pay cash difference or installments. No agents. PORTER DOSS, 413 Wright & Callender Bldg.

FOR EXCHANGE — KANSAS CITY, MO., flats, $40,000 equity; 10 suites 4 rooms each; been built 18 months; for acreage or alfalfa land. By owner. Address W, box 279, TIMES BRANCH OFFICE.

FOR EXCHANGE—
I make a specialty of exchanging real estate, particularly California for eastern.

L. W. CONWAY,
Realty Board. 304-5 Bradbury Bldg.

FOR EXCHANGE—LOTS IN LIVE TEXAS town; also farm land in Oklahoma and Texas for Los Angeles or California land. Address 844 WEST 55TH ST.

FOR EXCHANGE— Real Estate, Miscellaneous.

WANTED—WHAT HAVE YOU IN GOOD real estate to exchange for gilt-edged 6 per cent. gold bonds? Would accept house, ranch, orange grove or property for subdivision up to $50,000 and assume. Address Y, box 33, TIMES OFFICE.

FOR EXCHANGE — LEASE OF BEST LOcated and equipped office suite in Los Angeles; fine for real estate or other large business; could lease part; or trade for auto or high-grade late model automobile, value $2000 cash. Address Z, box 133, TIMES OFFICE.

FOR EXCHANGE— LIST EXCHANGES

with us; we have four live exchangers men. Come in and trade on the spot; we make them.

H. L. MILLER & CO.,
324 West Sixth.

FOR EXCHANGE—NORTH, SOUTH, EAST or west, we can exchange your property for you. Come in and talk with us about it.

CLARKE & GILLIES,
222 W. F. Story Bldg.

FOR EXCHANGE—I MATCH ANY TRADE, large or small, in farm or city property in any State. J. A. KING, room 1, Lyon Block, Riverside, Cal.

FOR EXCHANGE — IF YOU WISH TO EXchange your property within thirty days see us. SEAL BOARD REALTY CO., 601 Exchange Bldg., 3rd and Hill sts.

FOR EXCHANGE—MY MOVING PICTURE house, paying $280 per month profit, for house or lots in L. A.; engaged in other business. Address W, box 316, TIMES OFFICE.

FOR EXCHANGE—R. G. KEENE WILL EXchange your property at once. 503 BRYSON BLK

FOR EXCH

BUSINESS CHANCES—
Of Many Kinds, Unclassified.

WE LOST ONE CUSTOMER. HE DIED. Job printing—the best. Prices right. Full count. Prompt delivery. Try us ONCE. PENN PRINTING CO., 125½ So. Spring st.

FOR SALE — MEAT MARKET, GOOD LOCATION, good reasons for selling. Address W, box 61, TIMES OFFICE.

WANTED — TO SELL, ONE OF THE BEST grocery stores in Los Angeles at invoice. $125 per day sales; no agents. Owner. Address W, box 188, TIMES OFFICE.

WANTED—ANY ONE WITH FROM $500 TO $5000 can double amount in twelve months in safe investment. Highest bank reference. Address T, box 76, TIMES OFFICE.

FOR SALE—SHOE SHOP, PLENTY WORK, good prices, long lease, machinery in fine shape; ask for SHOEMAKER, 220 Pine ave., Long Beach.

SHOWCASES, WALL CASES, FIXTURES, office partitions; get our prices. WEBBER SHOWCASE & FIXTURE CO., 320 South Los Angeles st.

FOR SALE — BAKERY ROUTE PAYING $22.50 per; must sacrifice to go away; make me an offer. Apply A. STANSBROUGH, 93 S. Figueroa st. 52125, Main 7273.

$900 WILL BUY CIGAR STORE AND POOL room in Pasadena; best location; this is worth investigation. Address box 51, TIMES OFFICE, Pasadena.

FOR SALE — $2500 SODA FOUNTAIN FOR $1200; also $650 fountain for $250. Inquire 604 S. SPRING.

FOR SALE—EVERYTHING YOU WANT TO start a dentist business with. First-class. Cheap. 4613 CENTRAL AVE.

FOR SALE—CAFE WITH LIQUOR LICENSE, good reason for selling, by owner. Address W, box 389, TIMES OFFICE.

FOR SALE — CIGAR STAND, CHEAP IF sold today, good lease. 122 N. SPRING ST.

FOR EXCHANGE—A GOOD PAYING BUSINESS for vacant lot or acre of ground. Address V, box 232, TIMES BRANCH OFFICE.

FOR SALE — BICYCLE AND GENERAL repair shop, doing good business; must sell; leaving city. Price $350. 24782.

FOR SALE—PLUMBING AND GAS SUPPLY business, located in best growing section of the city. PHONE 59497.

DELICATESSEN, BAKERY AND GROCERY in center of apartment house district. Good profits. 515 WEST 3RD ST.

INCORPORATE YOUR BUSINESS. WE ARE experts. Our fee only $25. NATIONAL INCORPORATING CO., A1886. 409 Wilcox Bldg.

$850—PICTURE SHOW; SEATS 175; RENT $15; license $5; fully equipped; good piano; cheap. 512 S. HILL. O'BRIEN-MEYER CO.

$600 WILL BUY STEAM LAUNDRY IN country town. Rent and water, $8 per month. Address 7 CROCKER APARTMENTS.

BACKING TO OPEN BUSINESS IN MEDICAL specialties. Exceptional experience. Address Y, box 316, TIMES OFFICE.

FOR SALE—DELICATESSEN STORE, JUST the thing for man and wife; dandy location. Price $225. 334 S. FIGUEROA.

BUSINESS CHANCES—
Wanted and Miscellaneous.

WANTED—CASH GROCERY, NOT OVER $250; no agents. Address V, box 234, TIMES BRANCH OFFICE.

WANTED—A CHICKEN BUSINESS; GIVE number of chickens, location, etc. No agents. Address V.V., box 152, TIMES OFFICE.

SWAPS—
All Sorts.

FOR EXCHANGE—WILL TRADE 30 TO 40 pieces of brass ware and some old and ancient copper ware, rare antiques, also a collection of old coins, entire outfit for a lot west of city, or some good oil stock. Address 1308 S. HOPE ST., city.

FOR EXCHANGE — WHAT HAVE YOU TO trade for any part of $8000 clear, improved business and residence property in Searchlight, Nevada. McGHAN, 801 California Building.

WANTED — AUTOMOBILE; WILL GIVE choice of several standard player piano or Grand piano as part payment, on new 4 or 5-passenger automobile. Address O, box 6, TIMES OFFICE.

FOR EXCHANGE — CHEAP CITY LOT FOR fruit trees. Address W, box 253, TIMES OFFICE.

FOR EXCHANGE — DIAMOND RING, watch and shotgun, for horse or wagon; value $60. Write 1364 SUNSET BLVD.

FOR EXCHANGE—$450; SODA FOUNTAIN for real estate. Address Z, box 381, TIMES OFFICE.

FOR EXCHANGE — HARNESS AND SADDLES, either way or anything made of leather. 119 E. 8TH.

FOR EXCHANGE—DENTISTRY FOR TAILORING. Address X, box 84, TIMES OFFICE.

FOR EXCHANGE — AUTOS, PARTS, TIRES bought, sold. METZ, 921 S. Main. F1958.

MONEY TO LOAN—
Real Estate and Improvements.

TO LOAN—MONEY.
ANY AMOUNT
ON CITY OR COUNTRY PROPERTY.
APPLY TO MR. KELLY, LOAN DEPT.
ROBERT MARSH & CO.,
TRUST & SAVINGS BLDG.,
SIXTH AND SPRING.
HOME 10175. SECOND FLOOR. MAIN 5045.

SHORT TIME LOANS OUR SPECIALTY—$25 to $2500—1 to 12 months, secured by first or second mortgage, trust deed or contract. We handle our own funds, charge no commission and give you money at once. LOWEST RATES IN CITY.
PACIFIC LOAN CO.
502 American Bank Bldg., Cor. 2nd and Spring. F5589, Main 3616.

MONEY LOANED ON REAL ESTATE—No Appraisal Charges. No Red Tape. No Delays. Private funds always on hand for purchase promptly—
REAL ESTATE MORTGAGES,
TRUST DEEDS,
CONTRACTS.
FRIENDLY and FYBUSH.
111 Merchants Trust Bldg.

MONEY TO LOAN— In sums of from $500 to $50,000 at current rates on first mortgage at a fair valuation of your property. No charge for appraisement or drawing papers.
CHAS. L. HUBBARD COMPANY.
732 Security Bldg. 5th and Spring.

MONEY TO LOAN— Loans negotiated on improved city and country property. Applications wanted.
FREDERICK A. PIERCE,
419 H. W. Hellman Bldg.
Broadway 1423.

TO LOAN — MONEY ON REAL ESTATE. Large or small amounts. Long and short time. We buy first and second trust deeds, mortgages and contracts. Money promptly. SOUTHERN SECURITY LOAN CO., ... Exchange Bldg. Main 1790; F8782.

MONEY TO LOAN AT LOW RATES ON IMPROVED city property or for building, on easy terms of repayment. STATE MUTUAL BUILDING AND LOAN ASSOCIATION, ... South Spring street.

MONEY ON HAND TO LOAN WITHOUT delays of any kind. I can place yours to best advantage. Come in and talk it over. JAMES B. FORBES COMPANY, 905-6 Security Bldg.

PRIVATE MONEY, 6 AND 7 PER CENT. NO DELAY, ON CITY OR COUNTRY PROPERTY; STRAIGHT BUILDING LOANS. LOCKHART & SON, 721 H. W. HELLMAN BLDG. MAIN 4335, A4678.

INSTALLMENT PURCHASERS TAKE NOTICE. If you are buying your home on contract, and are not satisfied with terms, or if there is no mortgage on your home, bring your contract and let us explain our plan. ... HERMAN W. HELLMAN BLDG.

MONEY TO LOAN—HAVE $12,000 TO LOAN at once. Make your application quick. FREDERICK A. PIERCE, 419 H. W. Hellman Bldg. Broadway 1423.

TO LOAN—$200, $250, $400, $500, $600, $700, $1000, $1500, $1600, $1800, $2000, $2500, $3500, $4000, $5000, and up, current rates, improved and unimproved city. BARR BROTHERS, 227 Story Bldg.

MONEY LOANED ON REAL ESTATE, mortgage security; contracts for sale of real estate mortgages and trust deeds purchased. CHARLES LANTZ, Attorney, ... Block.

MONEY TO LOAN ON FIRST MORTGAGE on city, suburban and country property. VOLNEY H. CRAIG, Trustee, ... Oil Bldg. Main 2608, A4655.

$500 TO $250,000 TO LOAN ON REAL ESTATE and other good securities at current rates. McCONNELL & IRVINE. Established ... 811-12 Douglas Bldg.

TO LOAN—I HAVE MONEY TO LOAN FOR building purposes. No delay. Call at once. CARUTHERS, 410 Delta Bldg.

SEE ME FOR BUILDING LOANS AND mortgage loans made same day you apply. HAYS, 410 Delta Bldg.

MONEY TO LOAN. I HAVE MONEY TO loan on first mortgage on city realty. MARSHALL STIMSON, Rooms 801-802. F3327, Main 4441.

TO LOAN—$1000 AT 7. MR. SIMPSON, 1002 Title Insurance Bldg.

IF YOU WILL SELL YOUR MORTGAGE and trust deeds at a discount, apply ... BRADBURY BLDG.

HAVE $4000 OR LESS TO LOAN ON LOS Angeles real estate security. 721 Central BLDG.

PRIVATE MONEY TO LOAN. PHONE ...

Classified Liners.

MONEY TO LOAN—
Real Estate and Improvements.

$...00 TO LOAN ON REAL ESTATE—6 to 7 per cent., net, interest. No appraisement fees. No delays; no red tape. Any sum desired. Large and small city loans a specialty. Southwest residence loans sought. Improved ranch loan solicited. Cash for mortgages and deeds of trust. WE MAKE STRAIGHT BUILDING LOANS. 6 to 8 per cent. on A1 business property. 7 per cent. on A1 residence property. 8 per cent. on second grade residence property. We furnish bungalow plans.
MATTHEWS & MATTHEWS,
The Leading Mortgage Brokers,
[illegible] Douglas Bldg., corner Third and Spring.

MONEY TO LOAN—
AT 6 AND 7 PER CENT.
We make loans on Los Angeles and Suburban Real Estate, vacant or improved.
We loan our own funds and are prepared to do business promptly.
BUILDING LOANS A SPECIALTY.
BUILDING LOANS A SPECIALTY.
CHANDLER, GORE & CO.,
342-4-6 Bradbury Bldg.
Main 2715.

MONEY TO LOAN—
QUICK ACTION, LOWEST RATES.
ANY AMOUNT.
BUSINESS OR RESIDENCE PROPERTY.
VACANT OR IMPROVED.
MORTGAGES PURCHASED.
COURTEOUS TREATMENT.
R. A. ROWAN & CO.,
LOAN DEPARTMENT.
30 H. W. HELLMAN BLDG.
Home 2940. Main 7006.

TO LOAN—MONEY, ON REAL ESTATE.
Large or small amounts.
Long or short time.
First or second mortgage.
We handle our own funds.
Money at once, no waiting.
Come in and save time and money.
Mortgages, trust deeds and contracts bought.
... & COMPANY, 202-204 American Bank Bldg., corner Second and Spring sts.

SHORT TIME LOANS—MONEY SAME DAY. $25 to $2000; first or second mortgage or contract; 1 to 12 months; money day you apply; no brokerage fee; my own funds; MY RATE THE LOWEST. Mortgages and trust deeds bought.
H. M. CORLETTE,
... Security Bldg. Corner Fifth and Spring. F..., Main 296.

TO LOAN—
$250,000 on City Realty.
$75,000 Suburban.
$50,000 Country.
$500 Trust Deeds.
Our specialty is straight loans on city and country in amounts from $500 to $50,000. Properties appraised. References—our customers.
S. R. EARNEST & CO.,
Mortgage and Insurance Brokers,
... H. W. Hellman Bldg. Main 5555; A4757.

TO LOAN—
$100,000 in sums to suit.
At six and seven per cent. per annum.
On improved city and country property.
Small loans made on vacant city property.
Mortgages, trust deeds and contracts purchased.
No appraisement fee required.
No delay in looking at your property.
MR. SULLIVAN, LOAN DEPT.,
WITH J. BURRIS MITCHELL,
... 30-31-32 Union Oil Bldg. Main 2380.

MONEY TO LOAN—
ON CITY AND COUNTRY PROPERTY
AT CURRENT RATES OF INTEREST. WE
ALSO MAKE BUILDING LOANS.
CHARLES A. TAIT,
... BRADBURY BLDG.

MONEY TO LOAN—
We have money on hand to loan on first class city real estate security.
DAVID BARRY & CO.,
... Hibernian Bldg. (Formerly Union Trust) S. E. corner 4th and Spring.
Ask for Mr. McGregor, Mgr. Loan Dept.

MONEY TO LOAN AT PREVAILING RATES OF INTEREST ON APPROVED CITY AND COUNTRY PROPERTY. NO COMMISSIONS OR UNNECESSARY EXPENSE.
AMERICAN SAVINGS BANK,
S.E. COR. 2ND AND SPRING STS.

MONEY TO LOAN—
WRIGHT-CALLENDER-ANDREWS CO.
6½ per cent. on close-in business property.
7½ per cent. on semi-business.
7½ and 7 per cent. on residence and ranch.
HENRY W. MELLEN, MGR. LOAN DEPT. Phones 10745, Main 5040.

CONSERVATIVE REAL ESTATE, FIRST mortgages made, no commission, prompt action on applications; we loan our own capital. ... $500,000.
JOHN H. G. MARBLE COMPANY,
Room 4, H. W. Hellman Bldg.
A1991, Main 592.

MONEY LOANED; CONTRACTS AND mortgages bought. A. McCALL, 314 Bullard Bldg.

PRIVATE MONEY, NO RED TAPE, ANY amount, on good security. M. M. DAVIDSON & SON, 301-2 Trust Bldg., 6th & Spring.

WADSWORTH BROS. MAKE LOANS ON real estate; building loans a specialty. 322 ... Bldg.

IF YOU HAVE MONEY TO LOAN OR DESIRE to BORROW on first-class real estate see BROADWAY REALTY CO. A2880.

TO LOAN—$3500 AT 7 PER CENT. ON CITY property improved. J. C. KRATZ, 620 ... Trust Bldg.

TO LOAN—$1000 AND UP TO LOAN ON city real estate, at 7 per cent. See MR. [illegible], REID LAND CO., F...

MONEY TO LOAN—ANY AMOUNT—WANT APPLICATIONS. ... A. MURPHY, 407 Security Bldg.

TO LOAN ON FIRST MORTGAGE AT ... per cent., only city property. BROADWAY ...

MONEY TO LOAN—
Salaries and Chattels.

... IS OUR BUSINESS— SALARY LOANS, $15 TO $100 advanced to ... employed, "without security." No ... no publicity; your friends, relatives ... will never know. Lowest rates. ... INVESTMENT & LOAN COMPANY, ... Bldg. Sixth and Spring sts.

SALARY LOANS— SALARY LOANS— ... no security; no red tape. LOANS MADE ON ONE HOUR'S NOTICE. Your friends or employer never know. BROADWAY LOAN CO., ... Bldg. 5th and Spring sts.

STRICTLY CONFIDENTIALLY LOANED TO ... Loans to be paid in installments of ... cents or more per week, or $2 ... PEOPLE'S LOAN COMPANY, 410 Citizens' Bank Bldg., Third and ...

LOANED SALARIED PEOPLE ... and others without security ... payments; offices in 66 principal ... yourself money by getting my ... D. H. TOLMAN, 420 Mason Bldg., ... and Fourth.

SALARY LOANS—SALARY LOANS—SALARY LOANS— ... no security. Cheapest rates. ... NATIONAL LOAN CO., 519-520 Bryson Bldg., ... Spring sts.

... MAKES LIBERAL LOANS ON furniture, live stock, storage goods. ... at lowest rates. No red tape. A square deal. A call will ... 628 S. SPRING ST., Room 508.

... LOAN COMPANY ... liberal loans and terms on furniture, live stock, contracts, at low ... extensions, confidential. ... MASON OPERAHOUSE, 127 South ...

... DRAKE'S SALARIED PEOPLE ... without security, indorsement, ... delay or deception. Cheapest rates ... private terms in California; ... same day applied for. 702 S. ... Phone F8509.

LOANED SALARIED PEOPLE ... security, notes, commercial paper ... bought; loans on listed stocks. ... TRADERS' EXCHANGE, ... Phone Broadway 5180. A5402.

... BROTHERS— ... old customers will find us at 120 ... SPRING.

LOANED SALARIED PEOPLE. ... without security. ... BLDG.

SALARIED MEN AND WOMEN, ACCOMMODATED without delay or publicity. SOUTHERN ... CO., 411 O. T. Johnson Bldg.

TO SALARIED EMPLOYEES AT ... of loan companies. New plan. ... BENEFIT & LOAN SOCIETY, ... Bldg. Phone Main 5346.

LOANED SALARIED PEOPLE. ... F. A. NEWTON, 708 O. T. ...

MONEY—MONEY—MONEY—

IF YOU ARE WORRIED by small accounts, call on us; we will advise you and supply you with money and take as security a mortgage on your FURNITURE, PIANO, HORSES, WAGONS, BUGGIES AND LIVE STOCK, and you can repay us in small weekly or monthly payments.
The security to remain in your possession and your friends need never know.
WE GUARANTEE OUR RATES ARE POSITIVELY THE LOWEST. TRY US AND CONVINCE YOURSELF.
We do not publish misleading rates nor misrepresent, neither do we tack on fees or other charges; our methods are clean; liberal discount for payment before due.
If you cannot call, write or phone and our agent will call and explain our plan.
Telephones F6512, Main 4018.
CENTRAL LOAN COMPANY,
509 Security Bldg., Fifth Floor,
S. E. corner Fifth and Spring.

LOANS—$10.00 TO $500.00.
LOW RATES. EASY TERMS.
Organized for the purpose of loaning money on FURNITURE, PIANOS, SALARIES, HORSES, WAGONS, REAL ESTATE, ETC., at charges honest people can afford to pay. Our way of doing business is NO CHARGES OR INTEREST IN ADVANCE, and unless you are satisfied our rates are lowest and terms the best, you are not obliged to make a loan, and it will not cost you one cent to investigate, as we are willing to prove our statements correct.
$ 10 Interest 3 months....$ 15
$ 25 Interest 3 months.... 38
$ 50 Interest 3 months.... 75
$100 Interest 3 months.... 150
Reasonable charge for appraising. Loans made from one month to one year in easy weekly or monthly payments.
GUARANTEE LOAN COMPANY.
COR. S. BROADWAY AND 5TH ST.
ROOM 25.
453½ S. BROADWAY, OR 211 W. 5TH ST.
Easy stairs to second floor.

FURNITURE LOANS. SALARY LOANS
$10 TO $300.
We procure loans on furniture, pianos, horses, wagons, etc.; without removal, or if you are employed we will advance you money on your note and make the EASIEST PAYMENTS of any company in the city. COMPARE THESE RATES WITH WHAT OTHERS CHARGE.
$10 YOU PAY BACK....$ 11.50
$25 YOU PAY BACK....$ 27.50
$50 YOU PAY BACK....$ 54.50
$100 YOU PAY BACK....$107.50
THIS PAYS THE LOAN IN FULL.
Loans made from ONE MONTH to ONE YEAR, in easy weekly or monthly payments QUICKLY, PRIVATELY, CHEAPLY.
INDEPENDENT LOAN CO.
453½ SOUTH SPRING ST.
ROOM 1, Second Floor. Phone Main 3270.

A LOAN FROM US
Saves Money.
If you want money on FURNITURE, PIANO, horses, wagons, live stock or other personal property, without giving up the possession or use of same,
BORROW FROM US AND SAVE MONEY.
Our plan gives you a definite amount to pay each month, including both principal and interest, and you know just where you stand at all times, and if you find that you can pay before the loan expires you will receive a substantial rebate on the total cost. In this way a loan can be paid off much quicker and cost much less than the customary loan providing for payment of interest only. The reputation we have firmly established with those who know us is
A SQUARE DEAL ALL THE TIME.
FIDELITY LOAN COMPANY,
529 Mason Bldg., 226 W. Fourth, cor. Fourth and Broadway. F3421, Broadway 5171.

MONEY—QUICK. ON EASY TERMS. PAY US WEEKLY, MONTHLY, ANY WAY.
—Capital $50,000—
INTEREST 1 TO 5 PER CENT.
Loan amounts $10 to $5000 on DIAMONDS, FURNITURE, SALARIES, ETC. DIAMONDS and jewelry kept in Citizens' National Bank deposit vault. Bank references. Established 12 years. Private rooms. Confidential. No delay. Liberal treatment.
KUSEL LOAN CO.,
114-115 STIMSON BLDG., THIRD & SPRING. Bdwy. 2226, F3208.

IF YOU NEED MONEY QUICK— We loan on furniture, pianos, horses, cattle, warehouse receipts, diamonds, life insurance policies, etc. No bother or publicity. Money ready same day. Repay as you can, or in monthly or weekly installments, thus reducing interest accordingly. We are not in high rental district and do not publish long, misleading ads. Hence our expenses are less and we can make lower rates than others. Call and be convinced. PACIFIC LOAN CO., 502 American Bank Bldg., corner 2nd and Spring. Phones Main 3616, F5589.

MONEY LOANED ON DIAMONDS, watches, jewelry, pianos, furs, furniture, automobiles, real estate, etc. We loan you any amount desired, and assure you of that confidential treatment that all persons of refinement and pride feel is essential in money matters. Established 1890. UNION LOAN CO., 114 S. Spring st., suite 1. Phone A2833. T. C. LUTNESKY, manager.

QUICK LOANS ON DIAMONDS, JEWELRY, warehouse receipts, life insurance policies; visible typewriters, and other personal property. DIAMOND LOANS our specialty; private office, business strictly confidential; we loan one-third more money than others at positively lowest rates in city. Bank references. FRITCH-LAUGHLIN CO., 710 Grant Bldg., Fourth and Broadway. Phone: 12632.

MONEY WANTED—
Real Estate and Collaterals.

WANTED—$3000 AT 7 PER CENT. FOR 3 years, on fine corner, industrial, worth $15,000, income $60 a month. Wanted, $2600 at 7 per cent., for 3 years, modern bungalow southwest. Wanted $1000 at 8 per cent. on modern cottage. OSCAR LEUSCHNER & CO., 825 S. Spring st. F3653.

WANTED—MONEY—
$100 TO $100,000
ON CITY OR COUNTRY PROPERTY.
VACANT OR IMPROVED.
APPLY TO MR. KELLY, LOAN DEPT.,
ROBERT MARSH & CO.,
Trust and Savings Bldg., 6th and Spring.
Phones: 10175, Main 5045.

WANTED—MONEY. If you have money to loan and want GOOD FIRST MORTGAGE security, SEE US. We investigate all applications personally.
CHAS. L. HUBBARD COMPANY,
732 Security Bldg. Fifth and Spring.
10945. Phones Main 9454.

WANTED—$3650, 3 YEARS, 7 PER CENT., on new 5-room bungalow, valued at $8500; $4000, $3000 and other amounts on A-1 real estate; if you have money to loan we can place same for you at once. LUSK & KING, 802 Title Insurance Bldg. Main 3345, A4875.

WANTED — MONEY ON IMPROVED CITY and country property. When you want to make good loans, call and see.
FREDERICK A. PIERCE,
419 H. W. Hellman Bldg.,
Broadway 1423. F1704

WANTED — $16,000 ON AN IMPROVED ranch, near city, at 7 per cent., 3 years, valuation $50,000.
FREDERICK A. PIERCE,
419 H. W. Hellman Bldg.
Broadway 1423. F1704.

WANTED—MONEY ON BEARING ORANGE groves in Redlands district.
$7000 for 5 years.
$12,000 for 5 years.
$20,000 for 5 years.
Address OWNER, Z, box 152, Times Office.

WANTED—TO SELL TRUST DEED ON A first-class income property, due on or before one year from date, interest at 7 per cent. Phone OWNER, 26286. Mrs. Wilson, 1006 West 42d.

WANTED—$600. WILL GIVE FIRST MORTgage on 6-room house, lot 50x190 feet, 3 year loan. Address S. E. DAVIS, Box 73, Bonnie Beach Place, city.

WANTED — TO BORROW $9000 FIRST mortgage, good income property on Sixth st., less than 40-per-cent. loan. MR FRYC. A2043, Main 2043.

WANTED — MONEY. REAL ESTATE SEcurity. New applications daily. GEO. A. MURPHY, 407 Security Bldg.

WANTED — $600 ON 85 ACRES OF GOOD land. Call after 6 p.m. MRS. ETTA ROBERTSON, 1053 E. 53d.

WANTED — TO BORROW, $15,000 ON close-in business income property worth $42,000. T. WIESENDANGER, 408 W. Sixth.

WANTED—$3500 ON GOOD RANCH NEAR car line, improvements first class; will pay 8 per cent. C. MUNCEY, 336 Douglas Bldg.

WANTED—TO BORROW, $500 TO $75,000 ON mortgage on close-in city income property. T. WIESENDANGER, 408 W. Sixth st.

STOCKS AND BONDS—
and Mortgages.

WANTED — FOR CASH, CONSOLIDATED Realty stock at $140 share. Address full particulars to W, box 246, TIMES BRANCH OFFICE.

YOU CAN DOUBLE YOUR MONEY WITH Consolidated Realty stock. I have ten shares for sale at the right price. Address Z, box 387, TIMES OFFICE.

FOR SALE—A SNAP; LIFE INSURANCE stock at par value, $10 per share; 200 shares. Opportunity of your life. Address Z, box 244, TIMES OFFICE.

FOR SALE—HAVE A BLOCK OF CONSOLidated Realty stock below market. Want an offer. ROSS M. RUSSELL, 425-6-7 I. W. Hellman Bldg. A4...

STOCKS AND BONDS—
and Mortgages.

WANTED — ON TERMS, CONSOLIDATED Realty stock at $148 share. Address W, box 156, TIMES OFFICE.

20 SHARES OF CAPITAL STOCK OF FEDERAL Chemical Co. for sale. 1008 CALIFORNIA BLDG. A buy.

INFORMATION OF GREAT IMPORTANCE to savings bank depositors sent free. Address V, box 107, TIMES OFFICE.

FOR SALE—
Miscellaneous.

FOR SALE—TANKS. TANKS.
SPECIAL SALE.
WHY BUY NEW? SAVE HALF.
23 redwood tanks, 800 gallon, $13.50.
70 galvanized tanks, 1650 gallons, $23.
Two 35,000 heavy galvanized oil tanks at $75.
9000-gallon with fine 20-ft. stand, $65.
Also many others, all sizes, also windmills, pumps, engines, wagons, buggies, farm machinery. Office DEMMITT CO., 120 N. Main, upstairs.

FOR SALE—THERE IS NO EXCUSE FOR bad cooking. Get The Times New Cook Book. Now on sale. Price 25c, postage 5c extra.

FOR SALE—HEAVY SINGLE DELIVERY wagon, fine condition; rubber tire combination, single or double-seated trap and $1650 electric auto, runabout, only $150, so call today. Must be sold. 10 fine thoroughbred White Leghorn chickens and rooster. 1025 S. HILL ST.

FOR SALE — NEW RESOURCE MAP OF UTAH, valuable to home seekers and investors. Shows everything up-to-date a map can show. Limited number for sale by State Conservation Commission, 214 FELT BLDG., Salt Lake City.

FOR SALE — NEW AND SECOND HAND carom and pocket-billiard tables, hand bowling alleys and accessories; bar fixtures of all kinds; easy payments. THE BRUNSWICK-BALKE-COLLENDER CO., 331-333 East Third street, L. A.

FOR SALE—COOKING MADE EASY BY THE Times New Cook Book. Now on sale. Price 25c, postage 5c extra.

FOR SALE—COMMON SENSE EXTERMINators for rats, mice, roaches and bugs. Our NEW METHOD of FUMIGATING kills everything that has life or would have. Phone 25388. 1938 BONSALLO AVE.

FOR SALE—HAVE MAGNIFICENT SOLID gold bracelet, with seven fine diamonds; will sell for $60; cost me $95; also large twin ring with eight pearls and twelve diamonds, at $80. Ring cost $130. Lady needs money quickly to go into business. Address Z, box 148, TIMES OFFICE.

FOR SALE — HANDSOME BLACK WOLF coat, kept in German-American Banks' vault; owner no use for it. Large 38 size. Worn once; see this. Address Z, box 125, TIMES OFFICE.

FOR SALE—ON TIME PAYMENTS, LACE curtains, portieres, couch covers, rugs, carpets and mattings and furniture, stoves and household goods. OVERELL'S, 700-708 S. Main st. THE BIG STORE.

FOR SALE — FOUR LARGE, LIVE EUcalyptus trees to be removed. 1033 S. GOWER ST. near Melrose ave.

FOR SALE—A PARTY DESPERATELY IN need of money will sell four magnificent Persian rugs for a fraction of their value. 218 O. T. JOHNSON BLDG., Fourth and Broadway.

FOR SALE — BEAVER BOARD, THE NEW substitute for plaster. Inquire of your dealer or MONTGOMERY & MULLIN LUMBER CO., 498 S. San Pedro st., Los Angeles, Cal.

FOR SALE — VALENCIA TREES, 4000, thrifty, growing, yearling Valencia orange trees. E. H. WATERS, 2602 N. Broadway, Santa Ana.

FOR SALE—SECOND-HAND WINDMILLS, water and oil tanks, pumps, engines, piping, sundries; save half; material guaranteed. Call office, DEMMITT CO., 120 North Main, Upstairs.

FOR SALE—TEAM HORSES OR MULES, wagon, harness, cheapest in city, taken trade, must sell, open Sunday. DEMMITT WINDMILL CO., 120 North Main.

FOR SALE—OR RENT—INVALID WHEEL chairs, physicians' and hospital supplies. PROFESSIONAL SUPPLY, 415 West Fifth. F6122.

FOR SALE—A BUTCHER'S ICE BOX, 6x10, 12 feet high; 2 plate-glass meat cases, one counter, at bargain. 1422 W. PICO ST. Phone 23865.

FOR SALE—BARGAINS IN KODAKS AND cameras. We buy and sell anything in the photograph line. Expert kodak finishing. CAL. CAMERA EXCHANGE, 326½ S. Spring.

FOR SALE — LARGE MAJESTIC STEEL range, hotel size; also large gas range, water coil and double oven. 766 MAPLE AVE., in rear.

FOR SALE—CHEAP FUEL, APRICOT PIT shells, $4 a ton, delivered. Phone SOUTH 1706.

FOR SALE—"ROOF LEAK" ASPHALTUM paint, 50c gallon; 5-gallon cans, $2. "SCOTT, THE ROOFER," 1432 S. Main.

FOR SALE—LARGE DIEBOLD SAFE, MODern, with burglar box. Must sell. 705 GRANT BLDG. Phone 11926.

FOR SALE — GAS RANGES AND GAS plates, 2, 3 and 4 burners, good as new. 766 MAPLE AVE., in rear.

FOR SALE — 6-HOLE HOME COMFORT steel range, with reservoir. 766 MAPLE AVE., in rear.

FOR SALE—SECOND HAND FIREPROOF safe, cheap. ANDERSON, 394 S. Los Angeles st.

FOR SALE—4 FT. FLOOR CASE. 1105 W. 23RD ST.

FOR SALE—
Furniture.

FOR SALE—
$20 writing desk, bookcase comb..........$12
$18 oak dresser, large glass..........$8
$45 drop-head Domestic machine..........$18
$75 large pigeonhole case, 120 cases..........$20
$110 copper steam table, must be..........$50
$140 Richmond range (must see)..........$40
$27.50 Jewel gas range, set up..........$12
$35 Q. S. oak sideboard..........$15
$18 round oak pedestal table..........$8.50
Office desks and chairs, revolving chairs.
$3.50 oak arm rocker (ask to see)..........$2.25
Sectional bookcases, $10 up.
Best child's crib in city for..........$6
New mattress, rever. $3.50; felt, $5.50; floss, $11
$10.50 18x40 mirrors, all kinds..........$4.50
Folding chairs for sale or rent.
Rubber-tired wheel chairs, $4 mo. rent.
We pack, ship, haul and store furniture.
Main 2469. COLGAN'S F2467.
635 S. Main st., opposite P. E. Depot.

FOR SALE—HIGHEST CASH PRICE PAID for furniture and household goods in large or small quantities. We exchange and sell at retail at all times. Regular auction sales Tuesdays, Thursdays and Saturdays; 2 p.m. BRENT'S AUCTION & COMMISSION.

FOR SALE—HANDSOME GASOLINE PARlor lamp. Makes better light than electricity and one-half the cost. Portable and absolutely safe. BAYLISS, OPTICIAN, 423 West Fifth st., Auditorium Bldg.

FOR SALE — REASONABLE, FURNITURE of 6-room flat, everything new and sanitary; fine neighborhood; 4 rooms now rented; must sell, leaving city. Phone 6579. Call 1350D S. FIGUEROA ST.

FOR SALE—IT'S UP TO YOU; WE PAY more than any store in Los Angeles. Do you want to sell or exchange your furniture? LEVY'S, 105 East Eighth. Phone Broadway 1791.

FOR SALE — FURNITURE OF A 6-ROOM MODERN FLAT, NEATLY FURNISHED, NEAR-IN; OWNER GOING EAST. AT 426 TOWNE AVE.

FOR SALE—GOOD FURNITURE OF 5-ROOM flat, two rooms rented; flat for rent. Call after 10 a.m. 717 CROCKER ST.

FOR SALE — GOLF OUTFIT, BAG, STICK and balls, good as new. Apply 928 S. BURLINGTON AVE. Phone Wilshire 160.

FOR SALE — LADIES' ENGLISH PIGSKIN side saddle, good as new. Apply 928 S. BURLINGTON AVE. Phone Wilshire 160.

THINGS ON WHEELS—
All Sorts.

Automobiles.

FOR SALE — COMBINATION DELIVERY and 5-passenger Rambler touring car. Has quick detachable express body and touring body, complete with top. This car is in first-class condition and the price is a snap. Owner requires a heavier truck and bought a Chase. COMMERCIAL MOTORS CO., 324-326 Central ave.

LEAKY RADIATORS; PUT LEMENTOL IN water; self-acting, stops all leaks. VANDERPOOL'S, 813 S. Main.

AUTO TIRES, OILS, GASOLINE, PRESTOlites, absolutely lowest cut prices. VANDERPOOL'S, 813 South Main and 812 South Spring. Phone Broadway 1275.

AUTO SUPPLY AND WRECKING PLACE will buy your old car. Auto parts, engines and accessories for sale. 837 S. SPRING.

FOR SALE—1½ TON AUTO TRUCK, IN fine condition. Call Sunday. 213 E. 63RD ST. Phone South 4143.

FOR QUICK RESULTS FOR BUYING AND selling your cars, see GUTHRIDGE & DUNLAP, 305 Currier Bldg. F1550.

FOR SALE — 5-PASSENGER, 4-CYLINDER touring car, newly painted, first-class condition. Call 1848 S. LOS ANGELES.

THINGS ON WHEELS—
All Sorts.

Automobiles.

BIG CLEAN-UP—
MOST STARTLING REDUCTIONS
ever made in used cars.
FOR NINE DAYS ONLY.
We will close out all used cars in stock, regardless of cost, from Thursday, March 14, to Saturday, March 23.
A partial list follows:
1912 E.M.F., toy tonneau, run only 800 miles.
1912 E.M.F., demonstrator, 5-passenger, run 900 miles.
1911 E.M.F., delivery car. This car has not been used.
1911 E.M.F., 5-passenger, in guaranteed condition.
1910 E.M.F., 5-passenger, in guaranteed condition.
1912 Flanders, 5-passenger, good as new, fore-door.
1911 Flanders, 2-passenger, roadster.
1910 Anchor, 5-passenger, in good condition, real bargain.
1906 Packard, 5-passenger, for a song.
1909 Garford, 7-passenger, fine rent car.
All cars are fully equipped and condition guaranteed.
See Mr. Roades, or call Main 5460.
LORD MOTOR CAR CO.,
1032 South Olive st.

WE HAVE ON HAND A FEW 1911, 1910 and 1909 Cadillac cars which we have thoroughly overhauled and which we guarantee. Call or telephone us and we will send car for inspection.
DON LEE, CADILLAC MOTOR CARS,
1220 So. Main st.
Main 5440. F4115.

FOR SALE — WAVERLY 1911 VICTORIA phaeton, A-1 condition, NEW Exide batteries; will run from 70 to 85 miles on a charge; newly painted; good as new.
W. A. EVANS,
2676 W. Washington st.

FOR SALE—SIX-CYLINDER SEVEN-PASsenger, standard make automobile, fore-door, completely equipped, guaranteed perfect condition; just painted; looks and runs like new. Might consider clear city property in part payment. Address V, box 339, TIMES OFFICE.

AN EXCEPTIONALLY FINE MERCER roadster, must be sold this week; party will accept terms; equipment consists of fore-doors, Howard demountable rims, Prestolite tank, Rushmore lamps, glass front, clock and speedometer; extra tube and casing; new top, in perfect mechanical condition; an exceptionally good buy in this class of roadster. WM. R. RUESS, 1000 S. OLIVE.

FOR SALE—AUTO SUPPLIES, OPEN TILL 9 p.m. daily, Sundays included. A full line of accessories at prices that are right. HUGHES SUPPLY CO., 827 S. Spring st. Main 2073, F3202.

FOR SALE — PANELED TOP DELIVERY truck, Duro, in first-class mechanical condition and paint is excellent. This car is a bargain. COMMERCIAL MOTORS CO., 324-326 Central ave.

WANTED — AUTOMOBILE; WILL GIVE choice of several standard player pianos or grand piano as part payment on new 4 or 5-passenger automobile. Address O, box 6, TIMES OFFICE.

SLIGHTLY USED AUTO TIRES, $1 TO $5. Bought—Sold—Exchanged. Expert vulcanizing at cut rates. HEALY-SMITH CO., 104 N. L. A. st. Main 7044.

BUICK 30, FORE DOORS, EQUIPPED WITH mohair top, glass front, prestolite, Warner speedometer, full set of Martin shock absorbers, two extra tires, all tires like brand new; car in perfect condition throughout. 961 S. MAIN ST.

FOR SALE — 1910 MODEL D FRANKLIN, fully equipped, in good order, will consider real estate. Phone SOUTH 1707, HOME 29173.

HUDSON, 5-PASSENGER TOURING CAR, looks just like new, and is mechanically perfect. Fully equipped with everything possible. All new tires and a sacrifice for cash. 961 S. MAIN.

FOR EXCHANGE — A 40-FT. AUXILIARY sloop, A1 condition, for 1911 Buick, Chalmers or a Cadillac. Address X, box 10, TIMES OFFICE.

HERE'S A SNAP, BIG 1911 7-PASSENGER car, cost $3700, fully equipped, at a big sacrifice for cash. Call up A2547 for a demonstration.

FOR SALE — 15-20 STEARNS, FULLY equipped, demountable rims, absolutely first-class condition, exceptionally good bargain. 1148 S. OLIVE ST.

FOR SALE—REO OR BUICK TRUCK, GOOD condition. MILLS MOTOR DELIVERY, 1019 Crocker st. Phones: F3565. Broadway 5586.

FOR SALE—50-H. P., 7-PASSENGER HAINES car, overhauled and repainted, $650. 60-H.P. Thomas, 7-passenger, $400. LARK MOTOR CAR CO., 2311 So. Main. 23820, South 606.

MITCHELL, 2-PASS. ROADSTER, FULLY equipped, A1 condition, $300. Make offer. LION DYE WORKS, 771 Clanton st. Both phones.

FOR SALE—AUTO RENT SERVICE IN A northerly city, population $5000, monthly receipts $800; price $3750. Address P, box 139, TIMES OFFICE.

HUDSON ROADSTER, FULLY EQUIPPED, looks and runs like new, 5 new tires; the best car in the city at the price. Call 961 S. MAIN.

STODDARD-DAYTON, 30-H.P., 5-PASSENger, thoroughly overhauled and in first-class condition; must sell; going away. See it at 1118 S. MAIN ST.

FOR SALE—FORD, MODEL T, 4-PASSENger, will take motorcycle, part payment, 2406 VERMONT AVE.

WANTED—AUTOMOBILE REPAIR WORK only 25c an hour; work guaranteed; also machine work. MAIN 6642; F6310.

FOR SALE — $290. 24-H.P. TOURIST, FULly equipped and guaranteed perfect. Average tires. 1349 MYRTLE. Phone 21222.

HALLIDAY 30 ROADSTER, JUST OVERhauled; tires like new; prestolite, Bosch magneto; speedometer. 963 S. MAIN.

FLANDERS 1911 RACY ROADSTER, FULly equipped, with everything possible; mechanically perfect, at a snap. 961 S. MAIN.

FOR SALE — CADILLAC 5-PASSENGER, 1911, newly painted, excellent shape. E. H. HAREFORD, Lancaster, Cal.

FOR SALE — 7-PASSENGER FRANKLIN fully equipped first-class condition and guaranteed. 1148 S. OLIVE ST.

WANTED — MODEL T FORD. WHAT have you to offer? Bring it to 961 S. MAIN and get the cash.

FORD 1912 TORPEDO ROADSTER, FULLY equipped, just like new, only run a very few miles; cash only. 961 S. MAIN ST.

FOR SALE—TAXICAB, MUST BE SOLD AT once; no reasonable offer refused. 1350 W. WASHINGTON ST.

FOR SALE—CHEAP; FIRST-CLASS 1911 roadster. Call 649 S. GRAND AVE.

1911 JACKSON ROADSTER, THE CLASSIEST car in city, just like new. 961 S. MAIN.

WINTON 7-PASSENGER, TERMS, OR might trade for clear Los Angeles lot. 1118-20 S. MAIN ST.

FOR SALE—HEAVY ROADSTER, 35-H.P., good running order. $275. Phone EAST 186.

TO LET — 5-PASSENGER RAMBLER, $2.00 hour. Phone HOME 71652, WEST 2462.

TO LET—GARAGE, $5 MONTH. CORNER 21ST AND BONSALLO. Phone A4014.

AUTO PARTS, ENGINES, TIRES, ETC., sold, exchanged. METZ, 921 S. Main. F1958.

Motorcycles.

THE NEW STORE—M. M. SCHIEKEL EAGLE motorcycles. CALIFORNIA M. C. CO., 16th and Hill st.

Motorcycles.

FOR SALE—HARLEY-DAVIDSON MOTORcycle in good condition. 627 N. MAIN ST.

WANTED — MOTORCYCLE IN TRADE FOR piano, or will pay cash. 610 W. SIXTH.

FOR SALE—1912 4-H.P. INDIAN, CHEAP FOR cash. 455 N. FIGUEROA ST.

Wagons and Carts.

FOR SALE — 20 WAGONS, BUGGIES, SEVeral sets single and double harness, some farm machinery taken trade; must be sold immediately as we must have the room. Wagons, from light ranch to heavy; also express wagons; several light and heavy single buggies $12 to $20. Open Sundays. Broadway 3650. DEMMITT MACHINERY CO., 120 N. Main, office upstairs.

WE HAVE SEVERAL CUSTOMERS WAITing for good second-hand express, delivery or farm wagons, buggies and farm implements; we can sell yours. Call at 124 S. LOS ANGELES, or phone F5528 or Main 778. C. E. Capito.

FOR SALE—SEVERAL EXPRESS AND DElivery wagons, Babcock buggy, surrey, several ranch and truck wagons taken in trade on pumping plants, will sell cheap. DEMMITT WINDMILL CO., 120 N. Main.

FOR SALE—THREE FIRST-CLASS LAUNdry or dye wagons. See them at PALACE STABLES, 120 W. 1?th, or call owner, West 3717.

FOR SALE — PANEL TOP WAGON, IN first-class condition, a bargain. F3569.

FOR SALE—GOOD SPRING WAGON. $25. 203 WEST 27TH.

THINGS ON WHEELS—
All Sorts.

Bicycles and Invalid Chairs.

$12 BUYS AN A1 BICYCLE, NEW LAMP and coaster brake. 731 CORONADO ST.

Harness and Saddles.

FOR SALE—NEW AND SECOND-HAND harness and saddles. 119 E. EIGHTH ST.

Coaches, Carriages and Victorias.

FOR SALE—
ALL NEW, AT YOUR OWN PRICE.
1 VICTORIA. 1 DEPOT WAGON.
1 ENGLISH TRAP.
JOE TOPLITZKY, WILSHIRE 149.

LIVE STOCK FOR SALE—
Horses, Cattle, Mules, Etc.

FOR SALE—
MARES MARES
MARES MARES
MARES

Just arrived from Northern California, 22 head of mares and geldings, ranging in weight from 1200 to 1600 lbs., and ranging in ages from 4 to 7 years old; all good colors, well-mated and all well broke. This is as choice a lot of stock as has ever been offered for sale in Los Angeles. Call and look them over. Remember, this is all California stock and does not need to be acclimated before you put them to work; stock is now in yard.

W. N. SNOWDEN SALES STABLES,
308 CENTRAL AVENUE.

FOR SALE—
AUCTION, AUCTION, AUCTION,
WEDNESDAY, MARCH 20, 1912,
AT MY STABLES, 806 S. FAIR OAKS AVE.,
PASADENA, CAL.
SALE OF THE CENTURY.
ONCE IN A WHILE YOU HAVE AN OPPORTUNITY TO BUY HORSES SELECTED FOR THE CITY SERVICE. I WILL SELL 20 HEAD OF THE HIGHEST CLASS HORSES, SUITABLE FOR ALL PURPOSES, EVER OFFERD AT PUBLIC SALE. THIS STOCK CONSISTS IN PART AS FOLLOWS: ONE OF THE HANDSOMEST MATCHED, DAPPLED GRAY TEAMS, 7 YEARS OLD; ALSO ONE BEAUTIFUL BLACK TEAM, 6 YEARS OLD, AND SEVERAL MATCHED TEAMS OF BAYS; THIS STOCK IS ALL CITY BROKE, SOME SINGLE DRIVERS; THIS STOCK HAS BEEN USED IN THE STREET DEPARTMENT THE PAST YEAR; THIS IS AN OPPORTUNITY SELDOM OFFERED TO INTENDING PURCHASERS FOR HIGH-CLASS STOCK AT THEIR OWN PRICES. I WISH TO CALL THE ATTENTION OF ALL CONTRACTORS, TRANSFER MEN, TEAMSTERS, BUSINESS FIRMS, USING SUCH HORSES; THEY WILL FIND WHAT THEY WANT AT THIS SALE. I WILL ALSO OFFER 8 GOOD DUMP WAGONS, JUST AS GOOD AS NEW; ALSO 2 PATENT DUMP WAGONS THAT ARE NEW; ALSO 20 SETS OF FIRST-CLASS WORK HARNESS; NONE BETTER; ALSO ONE LARGE VAN, SUITABLE FOR TRANSFER BUSINESS, MOVING HOUSEHOLD GOODS; ALSO THE STABLE, IMPLEMENTS. DON'T FAIL TO ATTEND THIS SALE IF YOU WANT FIRST-CLASS STOCK. TERMS OF SALE STRICTLY CASH. N.B.—THIS STOCK IS AT THE STABLES FOR INSPECTION AT ALL TIMES UP TO DATE OF SALE.
J. W. RITZMAN, OWNER.

FOR SALE—
AUCTION
TUESDAY, MARCH 19,
1 P.M.,
AT
J. R. NEWBERRY STABLES,
FIRST AND VIGNES STREETS.

Owing to the fact that J. R. Newberry is retiring from the wholesale grocery business he has instructed me to sell at public auction the entire equipment of his stables, consisting in part as follows: 40 head of horses and mares, 15 two-horse delivery wagons and ten single delivery wagons, single and double harness, collars, halters, robes, storm blankets. In fact everything that goes with a well equipped stable. It is well for you to remember that every one of these horses and mares are city broke and right out of work and in good flesh. These horses could not have been bought but for the fact of Mr. Newberry retiring. I assure you that all the above stock will be sold to the highest bidder for cash. Don't forget day and place of sale. Sale starts promptly at 1 p.m. J. R. Newberry Co. Stables, First and Vignes streets.

WILLIAM N. SNOWDEN, AUCTIONEER.

FOR SALE—AN EXTRA NICE TEAM OF dapple gray mare mules, 6 and 7 years old, weight 2380 lbs., sound in every way and first-class workers; one team of low, blocky bay horses, weight 2700 lbs.; one well-broke saddle mare, several good all-purpose horses, some good cheap ranch horses. Call at 1420 SAN PEDRO ST.

FOR SALE — WE HAVE SOME NICE blocky mares and horses, on sale at our new market, weighing from 2000 to 2800 pounds to the pair, we can suit you in any kind of horse you want; car of mules in next week. Come and see us before buying; and we will save you a little money. L. E. McLELLAN & SON, 709-711 E. Seventh st.

FOR SALE—THE FINEST COMBINATION saddle and driving horse in the city, 7 years old, sound and gentle, for anybody to ride or drive; weighs 1000 lbs.; single-foots under saddle and trots in harness; price $125. Call at 110 S. GAGE ST. Take E. First st. car.

FOR SALE — 1300-POUND BAY MARE, 9 years old, gentle, stylish and good walker, free driver, fine for surrey; also good harness, surrey and single buggy. 6307 BURY ST. East 1620.

FOR SALE—10 MILCH COWS, JERSEY-HOLstein, going out of business; reasonable price for fresh and coming fresh. Take Del Rey car to Chavez, one block east, then one block north, new house, or PHONE 51115.

FOR SALE — TWO GOOD WORK HORSES, weight 1400 lbs. each, with good sound wagon and harness, with steady job of $5 per day. Price $500. Call Jefferson and San Pedro sts. Real estate office. Ask for MR. BAULIAN.

FOR SALE—NICE 2800-LB. RANCH TEAM, low, heavy made, good condition; 6 and 8 years old; mare and horse; good pulling and gentle; price $265; worth more; also farm wagon; have no further use for them. Call at 143 S. ROWAN AVE. Take E. First st. car.

FOR SALE—1150-LB. DELIVERY OR DRIVing horse, 8 years old, good condition, sound and gentle, extra good traveler; stands with weight; price $135; worth more; must sell. Call at 143 S. ROWAN AVE. Take E. First st. car.

FOR SALE — $35; BAY HORSE, WEIGHS about 1100 lbs.; will guarantee him perfectly sound and gentle. Call at 4430 STEPHENSON AVE.

FOR SALE—FINE BAY HORSE, 7 YEARS old, weighs 1050 lbs., trots going slow and can pace a 2:40 gait; city broke and sound; price $100. Call at 2729 BOULDER ST.

FOR SALE—PAIR OF MULES, UP-TO-DATE wagon and harness, fine condition; sell at reasonable price. Call Sunday 1046 BELENDO.

FOR SALE—BROOD SOWS, SHOATS AND small pigs, 100 head altogether. Will sell all or part of herd. Address CHAS. M. CRAIG, Corona, Calif.

FOR SALE — HORSE, WEIGHT 1250 LBS.; true puller; double or single; fat, city broke; $85. 137 E. 28TH.

FOR SALE—OR RENT, 20 HEAD OF GOOD young mules. Inquire FRANK OSWALD, 405 O. T. Johnson Bldg.

FOR SALE—FIVE HEAD GOOD HORSES, seven head good mules, 3 blocks east of Main st. on Alhambra st. PUENTE OIL CO.

FOR SALE—JUST FRESH, ONE 5-GALLON Jersey cow; also one 4½-gallon cow, or will exchange for smaller milker. 1052 E. 29TH ST. Hooper or Watts car.

FOR SALE—TWO FRESH COWS GIVING 5 gallons of rich milk each. Will sell separate. 223 W. 33TH ST. Take Homeward ave. car at 5th and Spring. 5c fare.

FOR SALE — GOOD TEAM OF WORK horses, weight 2800 lbs., 5 and 9 years old; both gentle, true animals; will take $225, as I have no further use for them. Call at 173 S. INDIANA ST.

FOR SALE — NICE HORSE AND MARE, weight about 1100 lbs. each, perfectly gentle and true; price $125. Call at 4430 STEPHENSON AVE.

FOR SALE — GOOD TEAM OF MARES, weight 2300 lbs.; as I have no use for them will sell both for $150. Call at 159 S. HICKS ST. Take E. First st. car.

FOR SALE—$100; GOOD TEAM OF MARES, weight about 1000 lbs. each, both gentle and true, single and double. Call at GROCERY, 3999 Stephenson ave.

FOR SALE—TEAM OF FINE STALLIONS, Percheron and Shire breed; also good wagon and harness. 469 BIXEL. Broadway 5542.

FOR SALE — 950-LB. MARE, PRICE $25. EDENDALE BAKING CO., 1907 Alessandro st.

FOR SALE — FINE BUGGY OR SADDLE horse, 4 years old, a beauty, cheap. 4812 CENTRAL AVE.

LIVE STOCK FOR SALE—
Horses, Cattle, Mules, Etc.

FOR SALE — $115, GOOD, GENTLE BAY mare, spring wagon and harness. Will separate. 712 W. NINTH ST.

FOR SALE—FINE JERSEY HEIFER, IN calf, $23, if taken today. 636 E. 25TH. Home 22347.

FOR SALE—A FINE BLACK STALLION, 5 years old, about 1200 lbs. R. STADIE, Lankershim, Cal.

FOR SALE—GOOD 1200-LB. HORSE, CITY broke, wagon and harness, cheap; will separate. Call 851 SAN PEDRO ST., corner Ninth.

FOR SALE—OR RENT, MULES, BY DAY or month. 416 MASON BLDG. Main 1987, A2232.

FOR SALE—3 COWS AND ONE BULL, AND chickens and corrals, at 5737 CENTRAL AVE.

FOR SALE—20 HEAD OF MULES FOR rent in bunches or single. 784 LYON ST.

LIVE STOCK FOR SALE—
Poultry, Birds, Dogs, Cats, Etc.

FOR SALE — BLACK MINORCA AND Rhode Island Red baby chicks, with mothers, 20 Buff Leghorn pullets and one rooster; Rhode Island Red hens, fine stock, one Regal incubator. Call after Sunday. Phone 21720. 148 W. 24TH ST.

FOR SALE — HATCHING EGGS, SEGger's great laying, prize-winning strain; high-grade Buff Leghorns and Rhode Island Reds; single setting or hundred lot; visitors welcome. Prices reasonable. 1634 LOGAN ST., Los Angeles.

FOR SALE — TODAY, BABY CHICKS ON hand, many kinds, 10c and up, hatching eggs of every kind, turkey eggs, $1.50 per dozen. Visit us. PIONEER HATCHERY CO., 112 E. Eighth. M. 5451, F1635.

FOR SALE—54 LAYING HENS, ALL WELL bred; will weigh 250 lbs., $50 takes bunch or best offer; 12 rabbits, $5; going away. Call 1661 MAPLE AVE.

FOR SALE—A LOT OF BROODERS, crates, coops and small chicken houses in exchange for poultry. Call at F. WEINBERG, care of Arthur Letts, East Hollywood.

FOR SALE — 1 PAIR ENGLISH RING neck Pheasants, cheap. Phone SOUTH 3797, after today.

FOR SALE—THOROUGHBRED BRONZE turkey eggs, $2 per setting, delivered. Phone 59188. Sunset HOLLYWOOD 381.

FOR SALE—QUALITY WHITE PLYMOUTH Rock eggs for hatching. E. S. LAWYER, 224 S. Spring. A4682.

FOR SALE—PEKIN AND MUSCOVY DUCKS. 1865 NORTH MARIPOSA AVE. East Hollywood, between Benefit and Sunset Blvd.

FOR SALE—RHODE ISLAND RED, WHITE Minorca and Black Orpington laying hens. Inquire on Monday at 3119 MANITOU AVE. Tel. 31542.

FOR SALE—40 LAYING SILVER SPANGLED Hamburg hens and rooster. Inquire 1721 S. UNION ave.

FOR SALE — A FEW FINE BELGIUM Hares, guaranteed stock. 322 N. MADISON.

Dogs of All Kinds.

FOR SALE—TRAINED WATCH DOG, TERror to tramps, thoroughbred young Airedale bitch, pedigree registered New York, $25. CLEAVERS BUSINESS COLLEGE, Eureka.

FOR SALE—THOROUGHBRED SPITZ PUPpies. Call 2102 AARON ST. Edendale car. 5c fare.

FOR SALE—SPITZ THOROUGHBRED FEmale, 10 months old. Reasonable. PHONE 54132.

LIVE STOCK WANTED—
Of Various Kinds.

WANTED—WILL PAY CASH FOR FIRST-class milk cows; will buy calves and young hogs. Address Y, box 139, TIMES OFFICE.

WANTED—TO PURCHASE 100 HEAD GOOD milk cows. Address Z, box 156, TIMES OFFICE.

WANTED — HIGHEST PRICE PAID FOR calves, beef cows. HANNON BROS. 1652 E. 20th. 25635. South 3291.

WANTED—CALVES, BEEF COWS, BULLS. J. BACK, 3715 Woodlawn. 29540, So. 6937.

LIVE STOCK FOR EXCHANGE—
What Have You?

FOR EXCHANGE—2 FINE BUFF ORPINGton cockerels for young Brown Leghorn hens. 409 YORK BLVD.

ASSAYERS—
And Assaying.

JAS. IRVING & CO. HAVE REMOVED TO 107 N. Spring st. Phone A1371. Gold refiners and assayers. Cash for gold and silver and ores.

R. A. PEREZ, ASSAYER, CHEMIST AND metallurgist; highest references. Established 1895. 130 N. MAIN ST.

MORGAN COMPANY, GOLD AND SILVER refiners. Cash for ore and bullion. 227½ S. MAIN ST.

H. L. PAYNE, ANALYTICAL CHEMIST. Office, 323 W. FIRST ST. Both phones.

AUCTIONS—
And Auctioneers.

D. A. VAN HORN, REAL ESTATE AND Auctioneer, Office 319 W. 60TH ST. Phone South 3907.

ATTORNEYS—
And Counselors at Law.

WE HANDLE ALL KINDS OF LEGAL BUSiness. Fees reasonable. No fee without success. 16 years in business. Free legal advice by expert counsel. All cases handled. BECKER LAW AND COLLECTION AGENCY, 212 TO 216 FERGUSON BUILDING, A 3232. Third and Hill. Main 3232.

WE SETTLE OUT OF COURT. LEGAL advice free by competent attorney. Make a specialty of all accident cases. Collection everywhere. C. H. HUTCHISON & CO., Suite 519, Exchange Bldg., 321 West Third. Phone A5441.

DO YOU NEED A LAWYER? ASCERTAIN your rights. Safeguard your property. Secure your interest. E. HARDESTY, Attorney and Notary, 539 Higgins Bldg., 2nd and Main.

PROMPT ATTENTION, OLD ACCOUNTS. ROBERTS, 508 Mason Bldg. Main 8015, F2830.

BOILERS—
And Boiler Makers.

L. A. BOILER WORKS, MFRS. OF BOILERS and tanks. Special attention to repair work. REDONDO ST. Tel. E. 2254. A1839.

BOOKS—

MORE COMPLETE THAN ANY PREVIOUS issue. The Times New Cook Book. Now on sale. Price 25c, postage 5c extra.

SPLENDID RECIPES FOR PIES, PUDdings, pastry and candy in The Times New Cook Book. Now on sale. Price 25c, postage 5c extra.

BIGGER AND BETTER THAN EVER. Times Cook Book. Now on sale. Price 25c, postage 5c extra.

DRESSMAKING—
And Dressmakers.

DRESSMAKER DESIRES SEWING IN private family, guarantee a perfect fit in the latest Paris fashion; references furnished. MRS E. LANGE, 121 West 47th place. South 7981.

DRESSMAKER DESIRES SEWING IN private family; children's clothes a specialty. MRS. HOMER. A2075.

FIRST-CLASS DRESSMAKER DESIRES customers by the day; expert fitter and designer; $3. Phone evenings, 73250.

FIRST-CLASS DRESSMAKER WOULD LIKE engagements in families by the day; $2.10 a day; fancy and evening dresses. PHONE A5348.

DRESSMAKER TO GO OUT BY DAY; REAsonable. HOME PHONE 23154.

FIRST CLASS DRESSMAKER AND GENuine ladies' tailor to go out by the day. 29807.

DETECTIVES—
And Detective Agencies.

WHY REMAIN IN DOUBT ABOUT IT. Come to the place where all doubts are removed; worry ages and unfits you for business, makes you unhappy. An investigation by people who know how will confirm your suspicion, remove all doubt and make you happy. CITIZENS' DETECTIVE AGENCY, Phones: F5040, Bdwy 2110. Suite 1319, 452½ S. Broadway.

DETECTIVES— 20th Century Agency. All legitimate investigation and shadow work. 560 TOWNE AVE., Room 1. Office Phone Main 8319.

EDUCATIONAL—
Schools and Colleges.

LEARN TO COOK. RECIPES BY FAMOUS chefs to be found in The Times New Cook Book can readily be mastered. Now on sale. Price 30c; postage 5c extra.

SPANISH TAUGHT BY EXPERIENCED, highly recommended gentleman teacher, university graduate. Address V, box 247, TIMES BRANCH OFFICE.

PARISIAN LADY GIVES FRENCH LESsons, conversation and grammar. 13573. BROADWAY 3749.

CIVIL ENGINEERS—
and Surveying.

SUBDIVIDING AND SURVEYS. Prompt. Precise. Satisfactory. E. EARL GLASS, CONSULTING ENGINEER. MAIN 5025. 509 Delta Bldg. F6426

LOST, STRAYED, FOUND—
And Stolen.

LOST—WILL GIVE $1000 FOR THE CONtents of handbag taken from 324 S. Olive st. Positively no questions asked. Some of those things not mine. Make your own arrangements. Address L. L., same number, or F4224.

LOST—IN PARTY WHO GOT BROWN auto overcoat at Levy's cafe March 7 in exchange for his own will return the bunch of keys left in the coat to cashier at Levy's Cafe, he will be rewarded and no questions asked.

LOST — SATURDAY ON SPRING ST. OR Broadway, lady's handbag, containing postal orders, cash and papers, valuable to owner only. Return to MRS. TROPHET, 1207 Temple st. Reward.

LOST — $15 REWARD FOR RETURN OF fox terrier, black and white, with white stripes across back, limp in hind leg. Home PHONE 10292.

LOST—NICKEL-PLATED TAIL LAMP FOR automobile near Lamanda Park, some time Saturday. Reward. F. R. KELLOGG, 521 Douglas Bldg.

LOST—SUNDAY, BETWEEN 1 AND 2 P.M., in Pacific Electric waiting-room or drug store, a silver mesh purse, marked T. M. P. Return to W. M. PHELAN, New York Store. Reward.

LOST — ON MAIN NEAR JEFFERSON, A square black enameled gold pin. 132 W. 30TH ST. Phone 23423. Reward.

LOST—ON THIRD ST., BETWEEN SPRING and Main, a pair of rimless glasses with black button attached. Will finder please PHONE SOUTH 5001.

LOST—SILVER CASE WITH EYEGLASSES. Finder please return to INFORMATION BUREAU and receive reward.

LOST—A BROWN FUR COLLAR, LONG IN front. Reward. Address Z, box 153, TIMES OFFICE.

LOST—A MINK MUFF, WITH LOOP ATtachment to hang over arm. Suitable reward. PHONE Main 1702. F8298.

STRAYED — SCOTCH COLLIE DOG, HAD on license tag No. 1248; also owner's name. Phone SOUTH 1911.

MASSAGE—
And Other Baths.

HYGIENIC BATHS, 205 W. FIFTH, ROOMS 19-21. NEW MANAGEMENT. 9 A.M. TO 12 P.M. CLOSED SUNDAYS. MRS. ANNIE P. WIGGERS. HATTIE ZIMMER, ASS'T.

MISS STONE, MANICURING, FACE AND scalp treatments. 740 S. SPRING, suite 1.

MAGNETIC MASSAGE. MRS. DAVIS, 217½ W. First, room 6.

MADAM HIBBARD, VIBRATORY, MAGnetic massage. 1155 S. GRAND, near 12th street.

FACE MASSAGE AND SCALP TREATment. 323½ S. SPRING, formerly 305 S. Hill.

KELLOGG METHOD MASSAGE, BATHS, chiropody, warm rooms; 10 a.m. to 10 p.m. 520 S. BROADWAY.

MISS ORR, NEW YORK NATUROPATH, manual and vibratory massage. ROOM 224, 702 S. Spring.

BATHS, FACIAL, ELECTRICAL TREATments. 348 S. BROADWAY. Welcome old patronage and new.

NERVOUSNESS, LOSS OF VITALITY, INsomnia and St. Vitus dance successfully treated. 1147 S. HOPE ST. Phone F6271.

MISS HILL, VIBRATOR AND ALCOHOL treatments. Hours 10 a.m. to 10 p.m. 760 CROCKER ST.

FACIAL AND SCALP TREATMENTS, MEDicated steam baths, scientific massage. 725 S. SPRING.

CHIROPODY, MANICURING AND FACIAL massage, professional lady. 323½ W. FIFTH ST., room 40.

EMMA ERICKSON, GRADUATE SWEDISH masseuse. For appointments, call 316½ W. SECOND ST., room 14.

BURT TOILET PARLORS, OPEN 9:30 TO 9:30. 310 S. BROADWAY, room 6.

MANICURING, SCALP AND FACIAL MASsage. 318 S. BROADWAY, Room 222.

MAGNETIC MASSAGE, MRS. DAVIS, 217½ BATHS AND SCIENTIFIC MASSAGE, 217½ W. First, room 6.

MUSICAL INSTRUCTION—

VIOLINIST, REFERENCES, WISHES FEW more pupils. F3574.

WANTED — GOOD ACCOMPANIST, ONE day weekly, exchange vocal lessons. Address V, box 211, TIMES BRANCH OFFICE.

MACHINERY—
And Mechanical Arts.

FOR SALE — NEARLY NEW PUMPING plant; 35 H. P. Western engine, No. 5 Two-step Vertical Byron Jackson pump. Nothing better made. Engine complete with 30 clutch pulley, Apple generator; pump complete with all fittings and frame, suction and discharge pipe. Engine was on exhibition at "Made in California Exhibit." Cost $2000. Our price $950, f.o.b. Biggest snap in country, for it is like new. DEMMITT COMPANY, 120 N. Main, upstairs.

ELECTRIC MOTORS, GENERATORS, ENgines, bought, sold and exchanged. Call 210 WINSTON ST.

MONARCH STEAM ROAD ROLLER, EXcellent condition; also dump wagons, sprinklers, oilers, etc. A1339, Main 6907.

WANTED—3 OR 6-H.P. DIRECT CURRENT motor. Call or address CALIFORNIA INDEPENDENT.

ELEVATING GRADER, GOOD CONDITION, cheap. A1339. MAIN 6907.

MODELS—
And Model Makers.

MODELS AND SPECIAL MACHINERY built to order. NATIONAL MACHINE WORKS, 614 N. Main.

WHEN OTHERS FAIL ON GEARS, PERfecting model works, try 1339 S MAIN ST.

MUSICAL INSTRUMENTS—
For Sale, Exchange, Wanted.

TODAY ONLY—
We offer three almost new pianos,
all solid mahogany cases, for
$75 EACH.
EILERS MUSIC HOUSE,
344 South Broadway.

EILER'S BUNGALOW PLAYER PIANO.
½ the size, ½ the cost.
EILER'S MUSIC HOUSE.
344 S. Broadway.

FOR SALE—BUNGALOW MISSION UPright piano, $138; almost new; really cheap; leaving city. NO. 6 ENGADINE APARTMENTS, 10th and Westlake. Phone Wilshire 3108, or call.

FOR SALE—MY BEAUTIFUL BUNGALOW Piano, almost new, in perfect condition, $160. Must sell. 215 W. NINTH ST. Near Broadway.

FOR SALE—BEAUTIFUL UPRIGHT PIANO, mahogany finish, perfect condition, very cheap. 633 SOUTH UNION. Phone Wilshire 451.

TO LET—NEW PLAYER PIANOS WITH large assortment of music. THE STARR PIANO COMPANY, 628-630-632 S. Hill st.

FOR SALE—ELEGANT UPRIGHT PIANO, oak case, for $105. Don't make any mistake. See this. 510 W. 9TH.

FOR SALE — BEAUTIFUL MAHOGANY piano, $100, if taken by Tuesday. 610 W. SIXTH.

WILL TRADE SOME GOOD INDUSTRIAL stock for piano, Baby Grand preferred. Call 611 WEST PICO.

FOR SALE — FINE OLD HAND-MADE violin, very reasonable. PHONE 72960.

FOR SALE—FINE MUSIC BOX, GUITAR AND violin. 766 MAPLE AVE., in rear.

FOR SALE—KIMBALL PIANO, FINE CONDItion, $125. MRS. SHARP, 4376 Moneta ave.

SHIPPING—
And Forwarding.

MOVING, PACKING, SHIPPING—
FREIGHT FORWARDERS
TO EASTERN POINTS AT REDUCED RATES IN CONSOLIDATED CARS.
GET OUR PRICES.
COLYEAR'S VAN & STORAGE CO.,
509 S. MAIN ST.
Home F3171. Main 111.

Additional Liners
PAGE 11

Cities and Towns of Los Angeles County.

NEWS REPORTS FROM CORRESPONDENTS OF THE TIMES.

Pasadena.

FIFTY THOUSAND SUNK IN GARDEN

Adolphus Busch Looks Upon Work Well Done.

Millionaire Brewer Plans Trip to Vaterland.

Councilman Asks Mayor to Find Successor.

[Office of The Times, No. 24 S. Fair Oaks Ave.]

PASADENA, March 18.—When Adolphus Busch, the multi-millionaire brewer, leaves Pasadena next month for his summer home on the Rhine, in Germany, he will have made improvements to the extent of about $50,000 at his sunken gardens, which are one of the chief attractions in Pasadena. The greater part of this work has already been accomplished, under Busch's personal direction. Work upon a pavilion, which remains to be built, is to begin this week.

Each of the seven winters that the Busch gardens have existed the owner has taken a pride in making additions in decorations and conveniences, embodying many unique and striking ideas in the landscape architecture; and this winter he has not been idle in this respect.

The entire eighty-five acres which the gardens comprise are now improved, and the new walks and drives constructed this winter bring the aggregate length of passage ways up to an even eleven miles.

Instead of repairing some slight damage that was wrought by the recent rains, workmen were ordered to construct gravel walks and solid walls where the ground had washed away—which was only in one corner of the gardens. Other work has been quietly going on all winter.

An acre of ground in the upper gardens, which last fall was bare, has been set out to oranges. The best trees procurable were planted, and the millionaire owner now plucks the golden fruit from his carriage as he drives by.

Another acre has been planted in vegetables. There is in this area every known species of vegetable that is at all common, and many that are not. The yield is reported to be more than sufficient to supply the needs of the Busch family and servants and employees. The vegetable garden is located at the southwest corner of the upper garden, and a large lattice structure has also been erected, in the shade of which plants are propogated.

Near the garden a handsome bungalow has been built for R. G Frazier, superintendent of the grounds. It was only completed a short time ago and the occupant moved into it last week.

The new pavilion is to go in the lower garden, near Arroyo Seco drive, and directly across the road from the gate opening into the upper garden. It will be an artistic structure, to cost approximately $5000, and from it may be had the most inspiring view down the Arroyo Seco obtainable. This pavilion will be in a part of the garden open to the public, as, indeed, all of both gardens are, with the exception of the immediate dooryard of the residence in the upper garden. Contracts have been awarded and work will be begun this week.

A long walk has been constructed in the lower gardens, paralleling Arroyo Seco drive, on the inside of the park fence. It ends on a high concrete platform, from whence another magnificent view of the Arroyo is had.

The portion of the bottom of the Arroyo which comes within the lower garden has been turned into a barnyard, spick and span as never a barnyard was before. "Chickenville," it has been named. There is to be found practically every breed of fowl, and a flock of sheep, all in immaculately-kept inclosures, and with tiny pergolas under which to seek shelter from the sun. To prevent damage from high water, a solid stone retaining wall several hundred yards in length has been put in.

But most distinctive of all this year's improvements are some importations from Germany which Mrs. Busch procured. These are miniature representations of fairy tales. One is "Hans and Gretchel," and another, "Little Red-Riding Hood," who, with the wolf, stands before Rosy Wall, a playhouse only an inch or two smaller in dimensions than a bungalow built for living purposes. The gardeners are instructed each day to place fresh oranges in the basket she carries and a fresh bunch of flowers in her hand. "Snow White" is so accurately arranged that there are the seven legendary grassy hills behind. There are still other representations, and Mrs. Busch has sent for many more, to take in all of the German and American fairy tales. They will be placed in appropriate locations in the lower garden, which it is planned to convert into a veritable fairyland, not alone for the benefit of the little grandchildren of Mr. and Mrs. Busch, but for all other children who may visit the gardens.

The figures in these representations are nearly life size. In "Snow White" the quaint little house is carefully built and decorated with all the distinctive features of the house in the story. So far as known these are the first such garden decorations to be brought to America.

In the midst of this fairyland Busch has erected a small structure which he calls "The Magic Hut." Tired from his walk he enters and, upon stepping on a button, a small sideboard rises from the floor before him, laden with refreshments. Here Mrs. Busch often sits with her friends and, when tea is desired, a few words through a speaking tube and foot pressure on the spring brings it up through the floor.

Sixty men are now retained at the gardens to keep them in order, and the work of doing so necessitates an outlay of about $100,000 a year.

MINISTER HURT.

Rev. James Turner, a Methodist minister of Vancouver, B. C., was struck and knocked down at 7 o'clock last night by an automobile driven by Patrick O'Brien of No. 154 East Colorado street and severely injured. The accident occurred at the corner of Marengo avenue and Colorado street.

The injured clergyman was taken to the Pasadena Hospital, where it was found that he had sustained a fractured rib, a scalp wound and a fracture of the left leg. He was a visitor in the city and had been staying at the Glenwood Hotel.

CHAFFEE WOULD RESIGN.

Councilman H. G. Chaffee, of the Third Ward, and a member of the Committee on Ordinances, has asked Mayor Thum to find a successor for him, that he may tender his resignation. In fact, for several months, it was learned yesterday, he has urged the Mayor to determine upon the appointment of a successor, and the Mayor has withheld from doing so in hope that Councilman Chaffee might be prevailed upon to remain in office.

"I feel," said Caffee last night, "that the work is more than I can well do, especially of late, when a great many evening meetings have been necessary. I also feel that some one should occupy the office who might be able to give more time to the duties, and greater attention, than I am able to. I hope that Mayor Thum will determine upon some one to appoint so that I may resign."

Councilman Chaffee, who is a prominent Pasadena grocer, was appointed last winter by former Mayor Earley to serve out the unexpired term of H. G. Cattell, resigned. He has yet another year to serve, if he remains in office. Mayor Thum, when approached upon the subject last night, said:

"Councilman Chaffee has been anxious to resign for about five months, but the Councilmen and I have turned a deaf ear to his inclination. We hope that he will remain in office. He is a valuable and efficient member of the Council. Perhaps we can make it easier for him by putting him on some other committee."

Times dictionaries now on sale at the Pasadena branch, No. 52 South Fair Oaks.

Wadsworth sells paints.

Choice rooms with board at El Morera, 158 North Euclid.

Hotel Vista del Arroyo, Pasadena.

MACKEREL RUN AT REDONDO.

Anglers Having the Time of Their Lives Putting Out Big Strings.—Extraordinary Ball Game.

REDONDO BEACH, March 17.—There is a run of American mackerel here now, the first time in many months. Today and yesterday the fish were plentiful, about all three wharves and a number of big catches were made.

William Eckert of St. Louis, Mo., caught eighty mackerel from Wharf No. 3 this morning. Altogether several hundred were hooked from Wharf Nos. 3 and 1. A number of good-sized surf fish were hooked from Wharf ..o. 1 today. Sardines are coming about the wharves, a sign that fishing will soon be all that the fishermen can ask for.

FATS DEFEAT SLATS.

A spirited game of baseball between two teams of business men of the city the Fats and Slats, this afternoon, resulted in victory for the Fats by a score of 9 to 7. But three innings were played, as the game was stopped to prevent heart failure of a number of the players, whose runs were phenomenal. Dr. A. A. Shaw, pitcher, and Andy Densmore, catcher, were the battery for the Fats. Densmore tips the scale at 287 pounds. B. A. Minor, manager of the bath-house, pitched for the Slats and Sharkey Collins was catcher.

Dr. Shaw was resplendent in a costume of a green shirt and black tights. Dr. D. R. Hancock's runs on the Fat team were features of the game, as they were made in relays.

Tennis at beautiful Coronado.

Long Beach.

PIER PLANS NOT SATISFACTORY.

Long Beach Voters Will Ask Radical Changes.

Antagonistic Interests Will Probably Defeat Issue.

Schoolboys Riot on Car and Damage Property.

LONG BEACH, March 17.—With the election day for the proposed bond issue of $162,500 for the repair of Pine avenue pier and a new pier at Thirty-ninth place, but two weeks distant, the City Council tomorrow evening will be asked to abandon the proposed election for which several hundred dollars expense has been incurred and begin proceedings anew for a greater pier idea, consisting of a horse-shoe pier, whose ends will start from American and Pine avenues, with a longer single deck fishing pier running from Locust avenue.

Fifty petitions are in circulation asking for this proceedure and will be presented to Council at its regular meeting. Several hundred signatures have been secured, but an element of objection has arisen on several points. One is that the present pier is far from being in a stable condition and that new proceedings would delay the work far into the fall and winter when a recurrence of storms would entail further loss. Another is that the new petition contains no mention of any sum for the Devil's Gate pier, which is demanded by the Belmont district as a fulfillment of pledges made by the city authorities when the two cities were consolidated, and when defect of annexation would have meant legislation by Belmont which would have brought the boundary lines of Los Angeles to the ocean brink.

Asked why the Belmont pier is omitted in the petition, J. B. Green, who is active in the movement for the greater pier, says that he has been told that the people of the east end do not desire a pier and that it is sought only by a small group of citizens. The third objection is the added burden of taxation which a bond issue of $500,000 would involve, and which would be rather heavy upon the small taxpayer. This latter objection is met by the assertion of the advocates that concessions on the proposed pier would bring a revenue, which would not only pay the bonded interest and principal, but provide for repairs.

The horse-shoe pier project is not a new one in Long Beach. At regular intervals it has risen to the surface, been discussed with considerable enthusiasm for a short time and then passed into oblivion, and it is predicted by many that Council will decline to take any action at this late day and risk defeat of the present proposition, in which event the other proposition could be taken up.

HURTS BUSINESS.

The closing of the Long Beach pier because of its condition has been disastrous to the pleasure and fishing launches. All of these boats are at present, operating from the city docks, but people will not walk to the inner harbor to take a trip, nor will they ride although the electric line runs direct to the docks. The reason is unknown for the distance is about the same. The owners of the launches are planning to ask the government to send one of the torpedo boats now in the outer harbor into the Long Beach harbor for a few days, and have it lay alongside the docks in the hope of getting people started to visiting the harbor.

PURSUED BY HOODOO.

Charles Stansbury of Los Angeles, who secured the contract for the uncompleted work on the west beach walk, and bulkhead, abandoned by Contractor Young, was in conference with the Board of Public Works yesterday and announced that operations on the work would be resumed tomorrow. This project was started four years ago, but seems to have been pursued by a hoodoo.

NEWS BRIEFS.

Bending of the frame for the new lumber-carrying and passenger schooner of the Long Beach Steamship Company, began yesterday at the Craig plant. Laying the keel will start next week and the steamer will be ready for service in November. Nearly all of the material required is in the yards and foundry.

Rev. George D. Knights, his wife and daughter were, formally welcomed last night by three hundred members of the Baptist Church, of which Prof. Knights has just assumed the pastorate. A pleasing programme of welcomes was given interspersed with music. Prof. Knights will retain his position with the University of Redlands until the close of the present school year, but will reside in Long Beach.

The annual picnic of the Hamilton county, Nebraska Society will be held here on Tuesday. Basket dinner in the auditorium will be followed by a programme, with speeches by past and present residents of the State.

The committee appointed by the senior class to decide upon the graduation day apparel for the boys, have decided on blue serge suits. These will look well and will be in keeping with the simple, but dainty frocks of white, which the girls are to wear. Uniformity in style will be insisted upon by both sexes and a charming effect is looked for.

Raymond Still, aged 6, while playing on the beach a week ago, found a purse, containing three railroad tickets, $300 in currency, and several travelers' checks. His father advertised the find and late yesterday, the purse was claimed by T. H. Atkinson of Uplands, who gave the little fellow $25 as a reward.

The semi-annual banquet of the Realty Board, will be held Tuesday evening at Hotel Virginia.

Good time assured at Coronado.

ELSIE JANIS, with original company of eighty and matchless New York production, opens at Mason tonight—first time here. Carriages at 10:45.

HAVE you ever known of another brand of cigars keeping up a high standard of quality for sixteen years? Record of Lewis' Single Binder! It grows better.

PROGRESS IN STREET WORK.

South Pasadena Trustees Have Made Considerable Advance in Putting Boulevards in Condition.

SOUTH PASADENA, March 17.—When the present Board of Trustees relinquishes the reins of office April 8, the paving movement in South Pasadena will have received an impetus that will put affairs in the best possible shape for the incoming directors to continue the work of improving the local thoroughfares.

With the contract let for the work on Pasadena avenue and Mission street, and Huntington drive to be considered at an early date, the two main and practically only gateways into South Pasadena will rank among the finest and most substantial boulevards in Southern California, being of bitulithic type that is giving good results elsewhere. In addition to this specifications have been adopted, and the engineering problems settled for the improvement of four other streets which will be ordered soon and the bids advertised for April 8. These are Milan avenue, Hermosa Grevalia and a portion of Oak street, all of which will be curbed, guttered and macadamized. With the main roads in perfect condition and the cross streets likewise, Fair Oaks avenue from Monterey road to the north city limits will doubtless have to come under consideration, although it is said that at present the property owners on that street are not favorable to the proposition.

NEWS BRIEFS.

The Supervisory Association of Los Angeles county, of which Prof. George C. Bush, superintendent of the South Pasadena schools is the president, met yesterday at the Normal School in Los Angeles. The subject of the meeting was "Standards of Promotion" and five minute addresses were given by C. A. Langworthy "Is a Uniform Standard Possible?"; H. H. McCutcheon, "Shall We Have An Examination Standard?"; Letta Barber "What Should Be the Standard for Language Works?"; C. E. Earl, "What Should be the Standard for History Work?"; Nellie D. Tyler, "What Should be the Standard for Geography Work?"; J. J. Morgan, "Who Should Determine the Standard Work?" and Mark Keppie, County Superintendent of Schools answered the queries from the "Question Box."

The fourth sermon from the Pilgrim's Progress Allegory was presented this evening at the Methodist Church, by the pastor, Rev. George King. He took for his subject "The Victory of Faith" and the Christiana were followed from the battle of Apollyon to the death of the Faithful.

Service unexcelled at Coronado.

Hot in Pursuit.

FAITHFUL OFFICER SHOT TO DEATH BY BURGLAR.

LONG BEACH, March 17.—Mounted Patrolman Thomas Borden, the oldest officer in years and service on the police force, was shot and killed tonight by a burglar whom he surprised in his home. The burglar escaped, though pursued for two blocks by neighbors, one of whom, E. R. Rowett, was shot in the foot by a bullet fired at them by the fellow.

Borden and his wife were downtown tonight and returned to their home at No. 226 West Tenth street, about 9:30 o'clock. As they entered the front door the burglar, surprised, made a dart for an open window leading on to the front porch. Borden leaped for him when the fellow turned and shot at the officer, the bullet entering the top of the head and ranging downward, came out of the neck. Borden continued his rush and the burglar fired again, but without effect.

The shots and the screams of Mrs. Borden aroused the neighbors, and they rushed out of doors and followed the fleeing murderer down Locust to Twelfth street, where he cut across a vacant lot and disappeared after firing one shot at his pursuers.

A woman who saw him running described him as being about 25 years of age, smooth-shaven, and of stocky build. The entire police force is out on the case and all cars to Los Angeles and San Pedro are being searched along the line.

When help reached the fallen officer, lying in the lap of his horror-stricken wife, he was still breathing and was removed at once to a local sanatorium, where he died shortly after without regaining consciousness.

Borden was about 60 years of age and was regarded as a faithful officer. He leaves a widow and three children.

While members of the Virginia Country Club were in the smoking-room last night a thief invaded the dressing-rooms and helped himself. He secured two gold watches, several diamonds, three tickets to Winnipeg and about $300 in cash.

The police have been asked to look for a medium-sized man, with black mustache and light suit of clothes who loitered about the grounds and club rooms all day and was apparently a stranger.

Include Coronado in your trip.

When beer in light bottles is exposed to light, the beer develops a disagreeable odor and "skunky" taste.

All brewers even cover the hand-holes of the case before shipping, to keep out the light.

Schlitz in Brown Bottles won't spoil after the case is open.

Pure beer, properly aged, will not cause biliousness.

Physicians and surgeons prescribe Schlitz, instead of malt tonics, as a builder of health.

See that crown or cork is branded "Schlitz."

Schlitz
The Beer That Made Milwaukee Famous

Phones { Home A 7204 / Sunset Main 68
Sherwood & Sherwood
Commercial Co
346 N. Main Street
Los Angeles

OWENS VALLEY RED APPLE LAND
Headquarters
The James R. H. Wagner Co.,
Realty Board Bldg., 631 S. Spring St.

See Stanton Soon
Take Santa Ana Car Any Hour
R. HOLTBY MYERS CO.,
General Agents
P. E. Building and Stanton

A VERY LITTLE MONEY BUYS A BEACH LOT
ARCH BEACH HEIGHTS
800-UNION OIL Bldg

If you own a lot we'll build a beautiful home on it at extremely reasonable cost. If you do not own a lot, we will get one for you, anywhere you say, and build your home. See us now.
PHOENIX HOME BUILDERS,
529 Citizens' National Bank Bldg.
Phone Broadway 5043.

WINDSOR SQUARE
'The Residential Masterpiece'
For Particulars, Address
R. A. ROWAN & CO.,
200 H. W. Hellman Bldg.

Office of the Angeles Mesa Land Co.
Removed to
1102-4-6 Title Insurance Bldg., 5th and Spring.

PALM PLACE
The New Aristocratic Suburb.
GEORGE J. COTE, Sales Manager,
314 H. W. Hellman Bldg.

GARY PARK
Out Pasadena way on P. E. four-track line. Moderate prices. Satisfactory payments.
Associated Land Investment Corp.
611-13-15 Higgins Building.
418-420 Douglas Bldg.
COR. THIRD & SPRING STS.

RICHLAND FARMS,
Westview Heights,
Wilmington Harbor Property.
CHARLES O. MIDDLETON,
203-204 Story Bldg.

DU RAY PLACE,
The Tract of Opportunity
Lots—$350—$10 Down, $10 a Month
CARLIN G. SMITH CO.,
303-4 Consolidated Realty Bldg.

ALFALFA is KING
Irrigated Land for Profits.
$100 to $150 Per Acre.
EMIL FIRTH, 346 S. Broadway.
You're Safe at Firth's"

OPPORTUNITIES THIS SPRING AT
RIGHT NOW
Frequent Excursions
Don't Wait and Be
TOO LATE
TEHACHAPI
is the time to find out.
SHARER INVESTMENT CO.,
229 W. 7TH ST.

EXPOSITION PARK SQUARE
On Santa Barbara Avenue, Between Vermont and Hoover—7 car lines—An Ideal Home Place Facing Park.
L. H. MITCHELL & SON, Owners.
902-4-6 Title Insurance Bldg., 5th & Spring.

Real Estate Directory.

WE HAVE SEVERAL 50 TO 99-YEAR Ground Leases ON SPRING, HILL AND BROADWAY.
Locations Also for Hotels and Apartments.
ALL SPLENDID INVESTMENTS. VALUES INCREASING STEADILY.
Business Property Dept.
SOUTHERN CALIFORNIA HOME BUILDERS
Ground Floor—410 W. SIXTH ST.
Home 'Phone: 60089.

MABERY HEIGHTS
$600 UP—VERY EASY TERMS.
Located on Sunset Boulevard, 10 minutes to center of city. Finest homesite, overlooking entire city and Hollywood.
See Mabery Heights before you buy.
Exclusive Sales Agents.
421 Wright & Callender Bldg., Fourth & Hill Sts. Main 1676; F1814.
H. N. Mabery, Owner
305 Ferguson Bldg.
Main 1495. F5016.

YUCAIPA VALLEY.
Red Apple Land.
Ask for Particulars.
Redlands, California, or
330 W. Sixth St., Los Angeles.
Main 1108; F5035.

RENTAL DEPARTMENT
For Stores, Offices and Houses.
ROBERT MARSH & CO.,
2nd Floor Trust & Savings Bldg.
Sixth and Spring.
Telephone Exchange 175. Entrance Fifth St.

Learn the Value of Your Investment
Treasury stock has been withdrawn from the market. Call at the home office of the L. A. Submarine Boat Co. and get full information before allowing anyone to tempt you to sell your stock. 402-5-19-25 First Nat'l. Bank Bldg., Long Beach, Cal.

FOR SALE—Four fine lots on 43rd st. One-half block from Central ave. Street work and sidewalks all in. Easy terms. See Owner, PETER HAACK, 220 Byrne Bldg.

THE McCARTHY CO.
City Lots $600 201 North
Broadway. A5941; Main 1202

CHANDLER RANCH
Alfalfa and Orange Lands
Under Roosevelt Dam
MESA IMPROVEMENT COMPANY
122 West Sixth Street. Los Angeles

Western Terminal Tract
On Slauson ave., Fifty-second street, Arlington street and Third ave.
Adjoining new car houses. Lots $400 up. 10 per cent. down, small monthly payments.
BRYAN & BRADFORD, Owners.
H. H. COTTON & CO., 302-12 L. A. Trust &

San Jacinto and Hemet Lands
In the most fertile part of Riverside county. Water certificates free with land. Sold on easy terms. The right land for alfalfa, walnuts, deciduous fruits, etc. Call or write for illustrated folder.
F. H. BROOKS COMPANY,
605 Trust and Savings Bldg., 6th and Spring

MELROSE BUNGALOW TRACT
W. C. Norman, Owners' Agent
One block from the new State Normal School site.
305 Grant Bldg. Home A 4989.

Mail This Coupon Today and receive FREE
Our 44-page book on Co-operation in all the principal nations of the globe.
COMMONWEALTH HOME BUILDERS,
Room 212 Union Oil Building.

IVYWILD
ONLY 22 MINUTES FROM BROADWAY.
50x160-foot lots west on the Venice Short line at junction with Santa Monica Air line, for $400. Terms.
ED. P. REED.
303-212 Con. Realty Bldg.
Main 600 A4731

ONE MORE
of our "original" bungalows now ready. Worth $1500. More than price asked. Easy terms. See us TODAY.
WATKINS & BELTON
402 Pacific Electric Bldg.
Home A-3907. Broadway 4586

Van Nuys & Lankershim LANDS.
Automobile Excursion Daily
LOS ANGELES SUBURBAN HOMES CO.
P. P. NEWPORT CO.
Selling Agents.
206-209 Central Bldg.

Santa Paula Rancho Lands.
Dairy Land in a proven dairy district—$30 to $90 per acre. Write for full descriptive literature.
S. T. Kelsey, 108 W. Second St. 833 Higgins Bldg.

OCCIDENTAL P
The only tract forming a new site of Occidental Co
W. A. Roberts Realty
823 Security Bldg.

1/4 ACRES in Venice $25 DURLEY PARK

SURPRISE VALLEY LANDS
ARE the for Agric
PROVIDENT
713 H. W.

PACIFIC HOME STOCK, $1.25.
A Dividend Paying
Booklet and Full
Request.
331 So. HILL ST.

ORANGE GRO
PLANTED TO
$450 Per Acre—6-Tear
FONTANA DEVELOPME
816 Wilcox Bldg. Los

VAN NUYS The
AUTO EXCURSI
Leaving 319 South
a.m. and 2 p.m.
Lots 1 Acre to
GREAT BUSINESS

New Addition O
EL SEGUN
The new industrial city with
dard Oil Refinery.
W. I. HOLLINGSW
Main 6783. 9

Stock $1.37
Look into this
SUBURBAN DEVELOPM
of Southern
214-18 AMERICAN

La Puente Valley Lands
Within 20 Miles of
MASON & HOOV
919-911

Story of the Day's Events Below Tehachepi's Top.

NEWS REPORTS FROM CORRESPONDENTS OF THE TIMES.

San Bernardino.

...EK TREASURE ...N SAN CLEMENTE

...Bernardino Man Has Charts of Location.

...New Expedition Will Be Started Immediately.

...ious Problems for Orange Growers to Consider.

...BERNARDINO, March 17.—... Freeman, who with Lester ...ons and "Chips" Benman, was ... a shipwreck off San Clemente ... last Sunday, Benman being ...ured, was heading a treasure-...ing expedition at the time. He is ... member of one of the pioneer fam... His father had a chart show... where treasure was buried on ... coast during the very early days ... California.

...r years Austin Freeman has ... seeking to interest local men ... aiding in outfitting an expedition ... to treasure island, only recently ...overed. It is not known here ... got up the money for the disas... voyage.

...e Freemans will start again ... They are positive that the ... will eventually be found. Ac...ding to the word coming down ... their father, now deceased, ...asure is of vast amount.

RAISES THE PROBLEM.

...J. Isham of Highland, appointed ... State Horticultural Com...sioner Jeffrey as one of a com... of fifteen growers to devise ... of standardization of cit...s, has passed the matter up to ... Board Powell, head of the Cit...ulture, with the suggestion that ... it to a decision of all the grow... Several conferences of the com... have occurred, a number of ... problems having developed, ... which the committee be... should be left to the growers as ... One of these problems re... the throwing out of all frosted ... instead of shipping this sort of ... to the East.

TO DISTRIBUTE ESTATE.

...Before the estate of the late E. ... of Redlands will be taken ... the Probate Court for final ... Sterling left an estate ... of over $1,000,000. There is ... $500,000 for final distribu... The bulk of the estate is left ... widow. The other heirs, sons ... daughters, have already been re... named in cash donations as fol... Robert D. Sterling, $67,561.29; ... A. Sterling, $68,303.52; Al... Porter, $54,143.71; Hildegarde ... Patrick, $18,053.43; Edith S. Si... $20,613.72; Ruth S. Frost, $26,...

...d Dine secured at Coronado.

...PATE COLORADO RISE.

...Quantity of Snow Which Has ... in the Mountains Means ... Stream.

...EL CENTRO, March 17.—Imperial ... is interested in the reports of ... storms in the upper Colorado ... drainage area, which have de... heavy rains in these regions. ... course, means that a vast ... of water must make its way ... the river during the spring and ... summer. It is probable that ... rises this year will be ... for their volume.

...business buildings are to be ... in the new town of Dixie... soon. The contracts for ... were signed in San Diego the ... of this week. Two of these ... will be of brick and the ... of frame construction. The ... has been started for the ... building in the new town, ... structure, 30x140 feet, ... A. Shields's general store. A ... building is to be erected ... this, 40x80 feet, for Gus ... of Mobile. Milton C. Gale ... a livery stable. Twenty-... have been sold this month. ... Centro Country Club on ... night presented the comedy ... Wife" at the Holt ... to an audience that ... the capacity of the house. All ... characters were taken by well... people of El Centro and their ... was far above the aver... amateur theatricals and en... by the audience.

...Master of the Order of the East... ... to be instituted at Calexico ... 21.

...Two carloads of sheep for the ... lamb market were sent from ... this week.

...Cotton cutting in Imperial Valley ... begun during the ensuing week. ... cotton is well headed and will ... at least two tons to the acre.

...Calexico has seventeen spring ... and a reception was given in ... honor yesterday by Mrs. T. M. ...

...There is no doubt but Coronado Beach...

...RACEWAY TO PROMOTE RACING.

...Driving Club Formed and a Pro... Series of Interesting Events is Be... Organized for May 1.

...VENTURA, March 17.—This city is ... to have a race meeting on May 1, at ... track, on the newly built half-... course, the affair to be under the ... of the Seaside Park Gentle... Driving Club, an organization ... formed for the purpose of utiliz... the new speedway at the park. ... largely attended meeting of ... Ventura county citizens in this ... last night the organization was ... effected by the election of T. G. ... as president, and S. R. Can... as secretary. A programme com... mittee was named to arrange for the ... sports which will include horse ... races of all kinds, motorcycle racing ... and athletics, the Seaside Park ... being adapted to all kinds of sport. ... The Programme Committee consists ... of Thomas Donlon of Oxnard; Sam ... Hoover of Santa Paula; Charles ... Delaney and A. Nor... of this city. The entries will ... for the meet on April 20. It is ... that there will be speedy horses ... entered from many places outside ... county. As the Seaside Park is a ... mile affair there will be no ... charge for admission to the grounds. ... Valuable prizes will be given for winners ... in all events.

...Golfing every minute at Coronado.

Four Score and Four.

REDLANDS "GRAND OLD MAN" AGAIN HONORED.

'Albert Keith Smiley,

Eighty-four years old on St. Patrick's Day. Redlands will shut up shop and call on him with flowers today.

—Photo by Barnett, Redlands.

REDLANDS, March 17.—Today the Irish and their numerous friends are celebrating St. Patrick's Day, which celebration will be at its height tomorrow because of today being Sunday. To Redlands, the day marks the passing of another milestone by the venerable patron saint of Redlands, Hon. A. K. Smiley, who today is 84 years of age.

The celebration of Mr. Smiley's birthday anniversary will take place tomorrow. It will be a very informal affair and will consist merely in the wearing of the pansy, his favorite flower and a visit at his palatial home in Canyon Crest Park.

All residents of this city will wear the pansy and will visit Mr. Smiley at his home. He will remain home and will receive his guests all day long. The Contemporary Club following the precedent of other years will furnish the flowers and will place them at certain places in the city where they may be secured by all who desire them.

One of the most cherished trophies which Mr. Smiley has is the beautiful silver loving cup which was presented him by the residents of this city four years ago, on his eightieth birthday anniversary.

Albert Keith Smiley was born in Vasselboro, Me., March 17, 1828. He was married to Eliza Phelps Cornell July 8, 1857. When he was married he was instructed in Harverford College. He, with his twin brother, founded the English and Classical College of Philadelphia. In 1869 he purchased property at Lake Mohonk, Ulster county, New York and built a great summer hotel. Later it, with its magnificent grounds, was converted into a park which has fifty miles of roads and twenty-five miles of paths and trails. It is open to the public. He has been a member of the Board of United States Indian Commissioners and each autumn since 1882 he has invited upwards of 200 guests to visit him and discuss various phases of the Indian question. Each spring since 1894 a similar conference has been called in the interest of international arbitration.

In 1889 he purchased with his brother the large property in Redlands known as Smiley Heights. This, as was the case with his eastern possessions, has been thrown open to the public and thousands of visitors visit the magnificent estate each year. In 1898 he presented to the city of Redlands a public library and adjoining park at a cost of $60,000 and in 1906 he spent $11,000 in making additions. He has been a member of the board of trustees of Brown University since 1875; has been since its inception one of the trustees of Bryn Mawr College; is president of the board of trustees of the New York State Normal School, and is a member of many national societies which have for their object the uplift of the race.

Golfing all the time at Coronado.

Will Win Anyway.

RIALTO IN MAZE OVER ITS TROLLEY LINE PROSPECTS.

RIALTO, March 17.—Trolley line thrills have seized this city successively the past week, the presence here of a surveying party from the Pacific Electric Company, adding anticipations of a trolley "way out" in two directions in the near future.

The operations of the party which had been at work for several days between here and Rosena, has started guesses again as to the proposed route designed to carry the company's line from its present terminus, Upland, to San Bernardino, via this city. The lines run this week would appear to have the middle route in view, as they start at the intersection of Perris and Willow avenues, west of the city, and extend northwest through sections 34 and 35, intersecting Highland avenue at a point some two miles west of Rialto. The middle survey with which this appears to connect traverses the Fontana Land Company's big holdings, but escapes by some distance, the town site, which the lower proposed route would traverse, and it lies south of the Arrowhead Land Company's land, another interest that is bidding for the line. Also it would leave out by several miles the big orchard interests to the north of Rialto, known as the Rialto Heights, which have coveted the route for shipping purposes. Should it be the selected route it would prove a case of the quickest way to the desired point. However, the operations of the party this week are generally conceded to be but another of the many preliminary surveys contributary to the final choice.

OLIVE CULTURE.

C. C. King, president of the Panama-Pacific Exposition made a deal with the Fontana Water Company this week whereby he purchased a sufficient quantity of water for a permanent supply for his 100-acre olive ranch at Rosena. Mr. Moore has plans under way for the erection of a pickling plant with the capacity of 300 tons for which he will use the water supply purchased. The increasing annual growth of Mr. Moore's large acreage, warrants the erection of this large plant. In 1908 the grove yielded only ten tons. In 1909 it increased to fifty, in 1910, 175 was the output, and 1911, proved the record-breaker for the crop amounting the past year to 350 tons.

James W. Shaw of the National Irrigation Journal of Chicago, who has an assignment covering all the government reclamation projects of the Southwest, and who has been spending some weeks in this city, Manager Miller of the Fontana Company and Secretary McGregor of the local Chamber of Commerce, visited the Fontana's system, for the conservation of the flood waters of Lytle Creek, and took pictures of the system in time of the recent floods, for uses as illustrations for Mr. Shaw's article appearing in the April number of his journal, under the title, "Utilizing Flood Waters; Difficult Problem Solved at Rialto, Cal."

Rialto, now an incorporated city and desirous of looking after its own affairs, the City Trustees at their last meeting, voted to employ T. E. Moon of Colton, an expert auditor, to look after the city's welfare in regaining the unused portion of money paid into the county treasury by the district now within the incorporate limits of Rialto, for use on the county roads. This money will be placed in the city treasury and used upon the city streets as the officials in charge may direct.

Nearly a hundred dollars constituted the proceeds of the Chamber of Commerce St. Patrick's Day ball given last night for the benefit of the clubhouse fund of the Rialto Woman's Club. The affair called out sixty-five couples for the pleasures of the dance, at which "the wearin' of the green" was prominent. The decorations of the ballrooms consisted of emerald streamers and suspended baskets holding greenery. Card rooms held whist devotees. The local Elks were the hosts, assisted by Mrs. William Buxton and Mrs. A. L. Utz, as hostesses.

Coronado Agency—334 Spring.

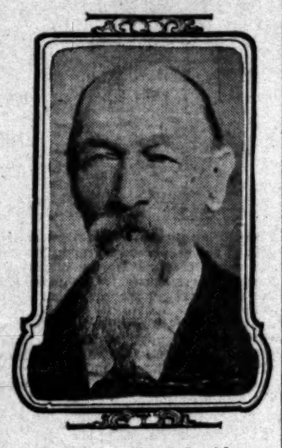

Theodore E. Schmidt,

One of the two Anaheim pioneers who settled in that city in 1862. He died yesterday, aged 88 years.

Anaheim.

CITY'S FOUNDER PASSES AWAY.

THEODORE E. SCHMIDT OF ANAHEIM IS CALLED.

Came to America in Eighteen Hundred and Forty-eight and Came to California Shortly Afterwards—Leaves a Big Fortune and an Honored Name.

ANAHEIM, March 17.—Theodore E. Schmidt died this morning at 2 o'clock at the home of his daughter, Mrs. Herman Dickel of North Lemon street, this city. Mr. Schmidt had been ill for several weeks, suffering with infirmities of old age. He was past 88 years. He was one of the only two remaining pioneers of Anaheim, having arrived here in 1862.

Mr. Schmidt was born in Bielefeldt, Westphalia, Prussia, December 26, 1823, a son of Frederick William Schmidt, and a grandson of Prof. Schmidt, for many years a well-known educator of Germany. In his native town of Bielefeldt, Mr. Schmidt was educated in the public schools, and at a comparatively early age embarked in the dry goods business. This business experience was supplemented by extensive travel in the different parts of Europe, principally in France and Spain, after which he enlisted in the German army as a private in the Fifteenth Infantry of Fusilleers, and for meritorious service was advanced to the grade of lieutenant. After an honorable discharge he came to America in 1848, the craft in which he sailed landing in New Orleans after a tempestuous voyage. There he secured employment as a clerk in the gold exchange, but in the meantime made plans for a future life in the opportunity-laden West. December 14, 1848, he started out to cross Texas and Mexico. This trip was made on foot and when he reached Mazatlan boarded a French vessel, which anchored at San Francisco, the entire journey having consumed seven months.

Two years after he purchased land here in 1857, he located here and engaged in horticulture upon forty acres and continued with fair success until 1871. He was a member of The Independent Order of Odd Fellows and was also a member of the Turn Verein of San Francisco. In his effort to improve Anaheim and place it in touch with the older centers of culture and refinement he started the first musical society of the town. For many years he was president of the Anaheim Water Company, and for a longer time a director.

Three daughters living are Mrs. H. A. Dickel and Mrs. E. Turk of Anaheim, and Mrs. Frances (Dr. J. H.) Bullard of Los Angeles. At the request of the deceased the body will be cremated at the Evergreen Cemetery, Los Angeles, tomorrow. The funeral is to be conducted at Back's undertaking parlors, Anaheim, at 10:30 tomorrow morning.

BOOSTER TRIP.

The Anaheim Board of Trade has decided that the time is ripe for another one of their big "booster trips" and plans are being made for the Anaheim merchants to tour Orange county with a parade of automobiles, numbering 100. J. W. Duckworth, who so successfully managed the former trips, was appointed to arrange this tour. The date and the line of march are now in the hands of the committee and a report along this line will be heard at the regular meeting Monday evening.

TO TOUR EUROPE.

Mayor C. O. Rust will leave Sunday for a six-months' tour of Europe. With the Mayor will go Mrs. Rust, his daughter, Miss Elsa, and son, Percy Rust. They will sail from New York March 28 on the Ibernia of the Cunard line. The tour will include a visit to sixty European cities. They expect to return to Anaheim in September.

SCHOOL ELECTION.

From the present outlook there will be one of the liveliest school elections ever conducted in this city April 5, as there will be two trustees to elect for the Anaheim High School and five in the field for the office, one being a woman.

Engage rooms at Coronado.

PLAN DOUBLE WEDDING.

Cincinnati Girls Visiting in This City Find Soul Mates Here and Inform Parents.

Service Director Frank A. Zimmerman and wife of Cincinnati announced there yesterday the engagement of their daughter, Miss Ella, in this city, to Robert C. Wrede, a young business man here, formerly a resident of Cincinnati.

Coincidental with this announcement was one made by Mrs. Nancy Howland, also at Cincinnati, that her daughter, Miss Leonore, now with Miss Zimmerman here, is engaged to Horace Thompson of this city.

Miss Zimmerman and Miss Howding here April 24. This affair is the culmination of a western tour made by the two young ladies who came here in October.

Colds Cause Headache.

Laxative Bromo Quinine, the world-wide Cold and Grip remedy, removes cause. Call for full name. Look for signature of E. W. Grove. 25c.

The Vogue?

MAY COMPROMISE DARROW'S CASE.

DISTRICT ATTORNEY HOLDING OUT FOR ADMISSIONS.

Officials and Counsel for Defense Deny Conference, but It Is Believed Overtures Have Been Made and Rejected—Prosecution Is Assembling Valuable Data.

Within the next few days it will be definitely decided whether Clarence Darrow, accused briber of jurors in the McNamar trial, will stand trial May 15, or some other disposition of the case is made.

Dist.-Atty. Fredericks held out for the confession of both the guilty McNamaras despite strong pressure brought to bear and he is not in sympathy with any compromises where justice demands a conviction. Though he refused yesterday to make any statement about the Darrow case, it was learned from other sources that friends of Darrow are trying to arrange some compromise that will keep the enfeebled lawyer from standing trial.

Darrow has rapidly failed in health since his indictment. He has stated on several occasion that the stigma of disgrace will always attach itself to his name even with an acquittal which he confidently predicts. His chief counsel, Earl Rogers, is planning for the trial, but it may never take place.

It has been reported that Darrow has had an interview with Assistant District Attorney Ford, but this is denied by Ford and counsel for the defense. However, it is believed that overtures have been made to the District Attorney and rejected.

Bert H. Franklin, former confidential agent for the McNamara lawyer, confessed and was fined $4000. Many criminal lawyers take this sum as a basis for estimating a possible fine of $10,000 for Darrow should he make a confession and supply the State and Federal officials with valuable information. However, the District Attorney may never consent to any such disposition of the case.

The prosecution is collecting valuable data for the trial. Witnesses are being arranged for and depositions have been taken. Additional evidence secured during Detective Foster's visit here has been briefed. Franklin, Attorney Harrington, Detective Foster, stenographers, confidential clerks, detectives and documentary evidence are at hand in addition to the testimony of the bribed juror and talesman.

There is no one in the District Attorney's office who will admit the possibility of a compromise. The attitude of the prosecution appears to be to accept nothing short of a plea of "guilty" without conditions. The court is the one to fix the punishment in such event unless there is a recommendation for leniency by the District Attorney.

Franklin's case furnishes no precedent as he was wanted as a witness against Darrow. The latter may have information concerning labor-union plots but that investigation is more within the scope of the Federal grand jury than of the inquisitorial body of Los Angeles county.

That's the Question.

WAS SHE INSANE TEMPORARILY?

DEFENSE OF REALTY MAN'S SLAYER INDICATED.

Parents and Lawyers Remain With Girl Nearly All Day Preparing for Arraignment—Peculiar Actions in Jail Seem to Strengthen Probable Line of Her Defense.

Miss Viola Carver, the young music store clerk who shot and killed J. Edwin Edge, a real estate operator, a week ago today, will be arraigned at 3:30 o'clock this afternoon before Police Judge Chambers. She was taken before the court last week, advised as to her constitutional rights, and at her request was given a continuance.

Miss Carver spent her first Sunday in jail talking with her parents and discussing her case with her attorney. They were together most of the day. Carver arrived at the jail shortly after 8 o'clock yesterday morning but was not permitted to see his daughter for some time. He was followed by the mother and later by the attorney.

It is stated that Miss Carver's defense will be that she was insane at the time of the killing; that she had been wrought up to such a pitch that she was not responsible for her actions and did not know what she did.

Since her incarceration the girl has strengthened the insanity theory by her actions. One moment she will seem to be in the depths of gloom, and the next she will joyously laugh, sing and whistle. There are times when she will not talk, sitting in one position for minutes at a time or walking restlessly up and down in the matron's quarters.

When she is asked to pose for a picture for illustration purposes, her almost invariable rule is to ask that a certain photograph be used instead of a snapshot, remarking:

"That picture does me justice; these pictures taken up here will not look like me."

THE BIG EATS TABOO.

Alumni Enjoy Simple Food Instead of Epicurean Diet in Honor of Track Team.

Instead of the usual elaborate banquet of from six to eight courses and ranging from consomme to rochefort cheese, fifty men, attending the regular annual meeting and dinner of the local alumni association of the University of California, at the University Club, Saturday night sat down to a simple, but wholesome repast.

The cause of the switch from the bird and a cold bottle to the food of the simple life, was the presence of the track team of the university, whose coaches have them on a diet to keep them in condition.

Other than the change from an epicurean dinner, the usual banquet programme after-dinner stories and speeches was carried out. Harry Mayberry, retiring president of the association; Dr. H. G. Brainerd, Prof. Morgan, head of the chemistry department of the university, and Walter Christy, who for fifteen years has been a trainer at the university, gave short talks.

Officers elected for the year were: President, Frank Simpson, Jr.; vice-president, Dr. Arnold Kress; secretary-treasurer, Sayre McNeil, and directors, Harry Mayberry, Stuart O'Melveney, Irving Netzler and Herbert Stanton.

You will look a good while before you find a better medicine for coughs and colds than Chamberlain's Cough Remedy. It not only gives relief—it cures. Try it when you have a cough or cold, and you are certain to be pleased with the prompt cure which it will effect. For sale by all dealers.—[Adv.

ELSIE JANIS, with original company of eighty and matchless New York production, opens at Mason tonight—first time here. Carriages at 10:45.

CLEARING HOUSE BANKS

NAME.	OFFICERS.	
Citizens' National Bank S. W. Cor. Third and Main	A. J. WATERS, Pres. E. T. PETTIGREW, Cashier.	Capital ....$1,500,000 Surplus and Undivided Profits....$700,000
First National Bank S. E. Cor. Second and Spring	J. M. ELLIOTT, Pres. W. T. S. HAMMOND, Cashier	Capital ....$1,500,000 Surplus and Profits $2,500,000
Merchants' National Bank S. E. Cor. Third and Spring	W. H. HOLLIDAY, Pres. J. H. RAMBOZ, Cashier	Capital .....$200,000 Surplus $300,000
Central National Bank S. E. Cor. Fourth and Broadway	S. F. ZOMBRO, Pres. J. B. GIST, Cashier	Capital .....$300,000 Surplus and Profits $262,000
National Bank of California N. E. Cor. Fourth and Spring	J. E. FISHBURN, Pres. H. S. McKee, Cashier	Capital .....$300,000 Surplus and Profits $200,000
Farmers & Merchants' Nat. Bank Cor. Fourth and Main	I. W. HELLMAN, Pres. V. H. ROSSETTI, Cash'r	Capital ....$1,500,000 Surplus and Profits $2,000,000

SAVINGS BANKS.

SECURITY TRUST & SAVINGS BANK
Oldest and Largest Savings Institution in the Southwest.
RESOURCES $45,000,000.00
4 per cent Interest Paid on Term Deposits
3 per cent on Special and Ordinary Savings Accounts
SAFE DEPOSIT AND STORAGE DEPARTMENT
Largest and Best Equipped in the West
TRUST DEPARTMENT
Acting as Administrator, Executor or Guardian of Estates a Specialty.
Foreign Steamship Ticket and Tourist Agency. Free Information Bureau
Security Building, Spring and Fifth Sts.
EQUITABLE BRANCH In Equitable Building, Spring and First Streets, for Convenience of the Public in that Section

New Location. LOS ANGELES TRUST AND SAVINGS BANK Main and Spring

MERCHANTS BANK AND TRUST CO
TRANSACTS A GENERAL BANKING AND TRUST BUSINESS
207-09-11 S. BROADWAY

German American Savings Bank
SPRING AND FOURTH STS.

TRUST COMPANIES.

TITLE INSURANCE AND TRUST COMPANY
CORNER FRANKLIN AND NEW HIGH STS.
Issues Policies of Title Insurance and Certificates of Title. Its Assets Exceed the COMBINED ASSETS of all Other Title Companies in Southern California.

Classified Liners.

MINING—

DANDY LITTLE MINING AND RANCH camp hotel for sale in Nevada. See J. A. WALTON, 213 S. Grand ave.

ACME ASSAY OFFICE, 108 N. SPRING. Gold, 75c. Gold, silver, $1.00 and copper, $1.25; and lead, $1.50.

GREGORY & WADE, DEALERS IN MINES and mineral deposits. See us, 143 S. BROADWAY.

HEDGES TEACHES ASSAYING AND CYANIDING. 108 N. SPRING.

BAYERSTOCK & STABLER, ASSAYERS and chemists. 223 W. 1ST ST. Both phones.

NURSES—With Experience.

WOMAN'S HOSPITAL, 1245 SOUTH FLOWER ST. Exclusively for women and children; confinement cases; best of nursing. Terms to suit. PHONE F1134.

EXPERIENCED MATERNITY NURSE could take a few more cases. PHONE South 7137.

A PRIVATE HOME BEFORE AND DURING confinement, reasonable, large grounds, home comforts. MRS. E. SCHARDIN, 939 W. 11th st. Main 6623.

CONVALESCENTS, INVALIDS BOARDED. Nurse's home, 1413 RICHTER ST.

PHYSICIANS—With Office and Hours.

DR. UNGER, REMOVED TO THORPE BLDG., 123 N. Broadway. Hours, 10-12, 2-4. Women's diseases, cancer, tumors.

MRS. ZIMMERMAN, GERMAN MIDWIFE. 3404 ADAIR ST. Phone Home 21214.

MRS. HAUGLER, MIDWIFE, 25 YEARS' experience. 726 E. 21ST ST. Home 21728.

PATENTS—And Patent Agents.

UNITED STATES AND FOREIGN PATENTS, TRADE MARKS, COPYRIGHTS and DESIGNS. INVENTIONS DEVELOPED, MODELS, DRAWINGS, SPECIFICATIONS. LUTHER L. MACK, Registered Patent Attorney, 510 American Bank Bldg. Phone Main 313.

G. E. HARPHAM GETS PATENTS, INVENTIONS financed, patent litigation; 25 years' experience. 624 PACIFIC ELECTRIC BLDG.

FOR SALE—A VERY VALUABLE LABOR-saving patent, model in perfect working order. Address or call 444 E. 20TH ST., city.

NO PATENT, NO PAY. SEE AD. SUNDAY. S. G. WELLS, leading patent attorney, 1008 Broadway Central Bldg. F1004.

PIONEER PATENT AGENCY, HAZARD & STRAUSE, patent cases. Citizens' Bank Bldg. PATENT BOOK FREE.

PATENTS AND TRADEMARKS, ALL COUNTRIES. A. H. LIDDELL, Patent Lawyer and Solicitor, 210 Am. Bank Bldg., 2d & Spring.

PATENTS, TRADE-MARKS, LOCAL. Washington offices. MARSHALL TILDEN, Registered Patent Atty. 433 I. W. Hellman.

TYPEWRITERS—Of Various Makes.

TYPEWRITERS OF ALL MAKES SOLD, RENTED, REPAIRED. We have the largest stock to choose from and our prices are the lowest. FIRST-CLASS TYPEWRITERS RENTED. $5.00 FOR THREE MONTHS. Every machine is in perfect condition. The $5.00 applies if machine is purchased. Typewriter paper 45c box. Carbons 20c doz. AMERICAN WRITING MACHINE CO., 718 SOUTH SPRING STREET. A1913. Phones. Main 2913. REMEMBER THE ADDRESS.

TYPEWRITERS OF ALL MAKES SOLD, RENTED, REPAIRED. Largest stock. Lowest prices. FIRST-CLASS TYPEWRITERS RENTED. $5 FOR 3 MONTHS. Every machine in perfect condition. $5 applies if machine is purchased. AMERICAN WRITING MACHINE CO., INCL. 716 S. SPRING ST. A1913 Phones Main 2913.

TYPEWRITERS OF ALL MAKES. EVERY MACHINE GUARANTEED. Machines rented 3 months for $5. Sold on small monthly payments. AMERICAN TYPEWRITER CO., 643 S. Spring st. A5482. Los Angeles, Cal.

FOR SALE—NO. 1 MONARCH TYPEWRITER, first-class condition; bargain. Address B. H. 19, 2404½ S. Union ave.

You will look a good while before you find a better medicine for coughs and colds than Chamberlain's Cough Remedy. It not only gives relief—it cures. Try it when you have a cough or cold, and you are certain to be pleased with the prompt cure which it will effect. For sale by all dealers.—[Adv.

ELSIE JANIS, with original company of eighty and matchless New York production, opens at Mason tonight—first time here. Carriages at 10:45.

8% Certified Bonds

Interest Coupons Payable April 1st, July 1st, Oct. 1st, Jan. 1st

Security Two Dollars for One.

To accommodate the small investor the bonds are issued and will be sold in denominations of $100, $500 and $1000.

For Sale at Par by the

Columbia Improvement Company

418-421 Union Oil Building, Corner Seventh and Spring Sts., Los Angeles.

Phones Main 3427. F1730.

Security Brokers

Members of Los Angeles Stock Exchange

Bankable Securities Bought and Sold.

F. ELWIN HERRON & CO., 320-329 I. W. Hellman Bldg. Main 3967. A4993

FIELDING J. STILSON CO., 115 West 4th st. Home 1091. Main 285.

WM. R. STAATS CO.
DEALERS IN MUNICIPAL AND CORPORATION BONDS
EXECUTE COMMISSION ORDERS IN LISTED SECURITIES
LOS ANGELES, 108 W. 4TH STREET. PASADENA, 65 SOUTH RAYMOND AVE.

7% GOLD NOTES
DENOMINATIONS $100 to $5000
(Interest Paid Quarterly)
Security—Some of the most advantageously located real estate in rapidly growing Los Angeles. We unhesitatingly recommend and guarantee these gold notes of the Los Angeles-California Realty Company, Inc. Write for information.
FIELDING J. STILSON CO.
No. 115 W. Fourth St. Los Angeles, Cal.

4% Interest Paid on Deposits 4%
THE American Savings Bank
N. E. Corner Spring and Second Sts.
Resources . $3,000,000.00

Heinz Sweet Pickles, assorted picnic size—per bottle..... 20c

Naumann & Schill
306 S. Spring. Branch 224 W. 8th.
Imported and Domestic Delicatessen.

A Good Buy at 20c
The location of the property, the efficiency of the management places the stock of the Oil Creek Oil Company in the investment and not the speculative class.
OIL CREEK OIL COMPANY
410 Central Building
Sixth and Main Streets
Phone F5279

THE CITY
AND ENVIRONS.

TODAY AND TONIGHT.

THEATERS.

Adolphus—Vaudeville ..... 2:30, 7:30, 9:00 p.m.
Auditorium—Durbar ..... 1:30 and 8:30 p.m.
Blanchard Hall—Bernarr Macfadden.. 8:00 p.m.
Belasco—"The Landslide" ..... 8:15 p.m.
Burbank—"Seven Days" ..... 8:15 p.m.
Empress—Vaudeville ..... 2:30, 7:45, 9:00 p.m.
Garrick—Vaudeville ..... Continuous
Grand—"The Girl and the Boy" ..... 8:15 p.m.
Kinemacolor—Continuous ..... 2:00 to 10:30 p.m.
Lyceum—"The Never Homes" ..... 8:15 p.m.
Majestic—"The Faun" ..... 8:15 p.m.
Mason—"The Slim Princess" ..... 8:15 p.m.
Orpheum—Vaudeville ..... 2:00 and 8:00 p.m.
Pantages—Vaudeville ..... 2:30, 7:30, 9:00 p.m.
Princess—"A Night in Chinatown" .... 8:00, 7:45, 9:15 p.m.

LAND SHOW.

Fiesta Park—Beach and Orange county and Oregon day ..... 2:00 and 7:00 p.m.

"THE LAND AND ITS FATNESS."

Permanent exhibit at the Chamber of Commerce building on Broadway.

BUREAU OF INFORMATION.

Times Office, No. 521 South Spring street.

NEWS IN BRIEF.

On Current Events.

Mrs. Lou V. Chapin will deliver an address on current events at the Y.W.C.A. Auditorium at 8o'clock this evening. The public is invited to be present.

College Men's Banquet.

Local alumni and former students of the University of Nebraska will hold their third annual banquet Friday evening at the Federation Clubrooms. All students of other Nebraska colleges and friends of the university are invited.

Prohibition Dinner.

The City Prohibition Committee will hold a banquet next Saturday evening at the rooms of the Federation Club. Dr. J. Whitcomb Brougher will preside, and Hon. Frank Stewart Regan will be the principal speaker. The ladies' quartette of the Nazarene University, Pasadena, will supply the music.

Graded Union Meeting.

The Evening Graded Union of Sunday-school teachers, and the Superintendents' Council, will meet in the Young Women's Christian Association this evening. There will be interesting discussions of Easter programmes and exercises. For the Wednesday morning meeting of the union, the quartette is preparing special music.

His Head Is Sore.

J. H. Moore, No. 330 Crocker street, had a sore head yesterday as the result of an encounter with two highwaymen at Second and South Central yesterday morning. The trio had been drinking in a saloon on Los Angeles street. Moore announced his intention to go home. He was followed by the men, he says, who beat him over the face, head and shoulders with two bottles of beer, and then robbed him.

Rescue Mission Lecture.

The Great White Way, the Chicago Stockade and Rehabilitated San Francisco will be part of the things discussed by J. G. Westenberg, once a gambler and a saloon-keeper in an illustrated lecture in the First Methodist Church at 7:30 o'clock tonight. Westenberg is now a missionary and is superintendent of the Whosoever-Will Rescue Mission in San Francisco. The lecture is given in the interests of the Rescue Mission work.

Rob the Register.

A couple of young sneak thieves worked the cash register of the Hotel Victoria, Seventh and South Hope streets, for $20, and the Richards & Kanne candy store, in the same building, for several dollars, early yesterday. The men asked Frank Hudson, the night clerk, for a room. While he was showing it to one, the other robbed the register. The men are about 23 years old, smooth shaven and five feet five inches tall.

Reception to Visitor.

A remarkable elaborate programme is that which will be given at the Women's Clubhouse, at 8 o'clock this evening by the Eschscholtzia Chapter, D.A.R., in honor of William R. George of New York, founder of the George Junior Republic. A feature of the occasion will be the dancing of the minuet by eight women of local social prominence. Daughters of the Revolution and those interested in the work of the George Junior Republic, are invited to be present.

Drops Dead on Street.

H. J. Stickrod, about 65 years old, who lived at the Portland Hotel, No. 444½ South Spring steret, dropped dead from heart failure shortly before noon yesterday, in front of No. 313 West Fifth street. The body was removed to the Pierce Brothers morgue, where it will be held until his two sons can be located. They live in Los Angeles, but the authorities do not know their address. How long Stickrod had been here, and in what business he was engaged, is not known.

Loses Her Finger Nail.

Miss Elizabeth McDermott, who lives with her parents on Bishop street, lost a finger nail in a street car accident yesterday afternoon. That she and three other members of the family were not killed is considered remarkable. The father, mother, daughter and baby sister were out driving. At the intersection of North Broadway and College street a street car crashed into the buggy, demolishing it and throwing the little girl to the ground. A heavy piece of timber fell on her finger crushing off the nail, which was treated at the Receiving Hospital.

BERVITIES.

Marlborough school adds junior college work. In accordance with the movement to enable students to complete at home the first two years of college work, the Marlborough school announces in another column that it will open in October a department of freshman and sophomore work in connection with Stanford and the University of California. There will be opened, also, a department of domestic science, well equipped and including household economics, household bookkeeping, etc. The Marlborough school is the oldest girls' school in Southern California and its established reputation ensures systematic organization and thorough work.

LINDSAY.

LINDSAY, March 17.—Officials of the Board of Trade for the coming year have been chosen, the following business men being selected for the official positions during the ensuing year: C. H. Grassley, president; Chester Dowell, vice-president; G. V. Reed, treasurer; W. E. Hind, secretary; directors, C. F. Burr, M. K. Henderson, R. E. Burnett, C. B. Booker, E. H. Gifford, A. N. Green, R. M. Graham, S. A. Warson, A. L. Evans.

At a meeting of the directors which was held this afternoon a communication was read from the members of the Merchants' Association, in which they pledged their support to advertising propositions of the board during the coming year and set forth subscriptions to a special booster fund, amounting to almost $1000. This sum, it is believed, will be largely increased during the year.

May Plead Guilty.

TELLS STORY OF STEALING?

Standard Holds Conference With Authorities.

Prisoner's Chance to Talk in Sunday's Quiet.

May Give Testimony Before Grand Jury Today.

Despite great secrecy on the part of Federal officials yesterday, it was learned that Earl Standard, the confessed embezzler of nearly $150,000 from the American National Bank of Pomona, paid a long visit to the office of United States District Attorney McCormick yesterday. It is believed he made a complete statement of the case.

McCormick sidestepped interviewers last night, but Edward A. Regan, his first assistant, admitted the interview took place. He would not disclose what transpired in his office, or state whether Standard would plead guilty and thus save a tedious court trial. However, the authorities believe this course is apparently the only one open to the young embezzler at the present time.

On Saturday, Attorney Loucks, who has been retained by Standard, was adverse to his client's conferring with the United States Attorney or consenting to be a witness before the Federal grand jury. He apparently took the view that it was one thing to make an informal confession to the press and quite another to go into details with the Federal authorities. Standard evidently did not abide by the advice of his counsel.

McCormick and Regan evidently took yesterday for the conference in order to have plenty of time to go over important details with the defendant. On Sunday most of the government offices are closed and the usual crowd of week days was not in evidence to cause complications.

Shortly after 2 o'clock, Standard was taken from the County Jail by Deputy United States Marshal Dingle to the offices of the Federal prosecutor. He was not returned to his cell until 5 o'clock. There must have been many questions asked and answered during this period of three hours.

While Standard has talked quite freely with newspapermen since his return from flight and probably has gone into still more complete details with the bank officials, he had not told an officer of the law just what transpired in the bank during the period he says he stole the $149,270. Why he first began to pilfer from the bank funds and how he disposed of the money without detection are two questions that the Federal prosecutors probably had answered yesterday.

There are many persons in Pomona who do not believe that Standard squandered all of the money in poor investments and reckless speculation. They think there are many thousands of dollars hidden away in safe deposit vaults awaiting the disposition of the case. It is believed that this phase of the investigation was gone into yesterday afternoon by McCormick and Regan.

GOING FOR THE BOTTOM.

It is expected that Standard will be a witness before the Federal grand jury tomorrow unless his attorney heads him off. It is evident that District Attorney McCormick is determined to probe to the bottom and prosecute all implicated in the defalcation. So far it is not thought that any others have been exposed by the inquiry but new developments may come to the surface at any time.

Standard's examination before United States Commissioner Van Dyke is set for April 15. It is probable that the Federal grand jury will also indict him unless it happens that his testimony will be needed in the prosecution of others. The Federal law is more exacting than the State statutes in criminal matters of this kind and even those who had knowledge of a series of defalcations are held guilty of conspiracy.

Standard hopes to secure the necessary $20,000 bail today and be released from the County Jail. He is suffering from a slight throat affection and is under treatment by a local physician. His wife, accompanied by friends, called at the jail yesterday.

VITAL RECORD.

DEATHS.

With Funeral Announcements.

EMERY. F. W. Emery, Los Angeles, March 17, 1912.
Remains at Bresee Bros. Notice of funeral later.

HAMPTON. In this city, March 17, William Charles Hampton.
Funeral March 19, 2 p.m., under the auspices General Relief Committee, I.O.O.F., from chapel of Pierce Bros. & Co., 310 South Flower street. Interment, I.O.O.F. Cemetery.

HEWITT. At 403 Cottage Home, March 17, Allie A. Hewitt, beloved wife of R. E. Hewitt, and mother of Fred P. and W. L. Hewitt and Mrs. M. L. Bailey, a native of Indiana, aged 47 years 10 months.
Funeral services at residence of G. J. Mosbaugh at Santa Ana, Tuesday, 2 p.m. Interment, Santa Ana.

KNOTWELL. In this city, March 14, William H. Knotwell, aged 44.
Funeral today, 9 a.m., under auspices of Elk Lodge, No. 99. Interment, Inglewood Park.

MATHEWS. In this city, March 16, George Washington Mathews, aged 63.
Funeral today, 1 p.m., from chapel of Pierce Bros., 310 South Flower street. Interment, Rosedale Cemetery.

MILLER. At his residence, 1635 Berendo street, John C. Miller, aged 58 years, beloved husband of Annie, father of Otto and W. Avery and Bertie Miller.
Funeral services at 2 p.m. from chapel of E. E. Overholtzer & Sons Co., Pico and Grand avenue. Interment, Inglewood Park by car. Friends invited.

PETERSON. In this city, March 15, Sophie Peterson, aged 46 years.
Funeral today, 3 p.m. from chapel of Pierce Bros. & Co., 310 South Flower street. Interment, I.O.O.F. Cemetery.

POWERS. At 1949 East First street, Sunday, March 17, 1912, Minnie Irene, wife of L. O. Powers.
Remains at the late residence, 1949 East First street. Notice of funeral later.

REICHARD. Georgie Reichard, the beloved son of George A. Reichard, died March 16 at 1115 West Eighth street.
Funeral notice will be announced later.

PAGE. In this city, March 17, Russel G. Page, aged 44 years.
Funeral March 19, 1 p.m. from the chapel of Pierce Bros. & Co., 310 South Flower street. Cremation, private.

SCATTINI. In this city, Filippo Scattini, a native of Switzerland, aged 52 years.
Funeral Tuesday, March 19, 1912, at 8 a.m., from Godeau & Martinoni's parlors, 327 South Figueroa street, thence to St. Mary's Church. Interment, Calvary Cemetery.

SHUMWAY. At his late residence, 1121 Westlake avenue, Dr. John Phelps Shumway, aged 75 years 5 months 4 days, beloved husband of Mrs. Harriet H. Shumway.
Funeral from chapel of Dexter Samson Co., 1132 South Flower, Tuesday, March 19, 1912, at 1:30 p.m., under the auspices of the Masonic Fraternity. Interment, Inglewood Park Cemetery.

STEWART. The funeral of Leo Stewart will be held March 18 (today,) at 11 a.m., from the chapel of Pierce Bros. & Co., 310 South Flower street.
Interment, Rosedale Cemetery.

STICKROD. Suddenly in this city, H. J. Stickrod.
Remains at the chapel of Pierce Bros. & Co., 310 South Flower street.

SWEET. At 7451 Walnut Drive, Florence, March 17, 1912, Lewis B. Sweet, aged 55 years.
Remains at Bresee Bros. Funeral private. Providence, R. I., papers please copy.

WICKMAN. In this city, suddenly, March 17, Miss L. E. Wickman of 229 Thorne street.
Remains at the chapel of Pierce Bros. & Co., 310 South Flower street.

HOLLENBECK LODGE, No. 319, F. & A. M., will confer the third degree Tuesday, March 19, commencing at 1:30 p.m.
J. WILL DICK, Secretary.

LODGE FUNERAL NOTICE.

Funeral services of F. F. Whitney will be conducted Monday afternoon at 2 p.m., March 18, 1912, by Moneta Masonic Lodge, No. 405, F. & A. M., from the undertaking parlors of the Connell Company, 1031 South Grand avenue. Private car from undertaking parlors to Inglewood Cemetery. Brethren and friends invited.

E. C. WILLIAMSON, Master.

LODGE FUNERAL NOTICE.

The funeral services of Henry Wilckens, who died in South Pasadena, Friday morning, will be held from the chapel of Turner, Stevens & Berry, No. 1417 Mission street, South Pasadena, Tuesday afternoon at 4 o'clock. The services will be in charge of the Pasadena Lodge, No. 672, B. P. O. E., and interment will be made later at Columbus, Neb.

Why He Was Late.

"What made you so late?"

"I met Smithson."

"Well, that is no reason why you should be an hour late getting home to supper."

"I know, but I asked him how he was feeling, and he insisted on telling me about his stomach trouble."

"Did you tell him to take Chamberlain's Tablets?"

"Sure, that is what he needs." Sold by all dealers.—[Adv.

Bring Your Friends to California.

From March 1 to April 15, Colonist tickets will be on sale from many points in the East at greatly reduced fares. Deposit money with our agents and we will furnish tickets and arrange for their trip. Southern Pacific.

Peck & Chase Co., Undertakers.

1213-1215 South Figueroa street. Lady assistant. National Casket Company caskets. Tel. Main 61; 52727.

If You Want to Go East C. Haydock.

F1618. Main 1616. 116 West Sixth street.

Extra Special Men's Watch

Very handsome high grade 20-year case. Open face, thin model. Elgin or Waltham movement. A watch you can't duplicate in Los Angeles at..... $9

Geneva Watch & Optical Co.
305 South Broadway

"The Exclusive Specialty House"

Myer Siegel & Co.
443-445-447 South Broadway
Take Elevator to Second Floor

During the alterations, that are making our new home the most beautiful in Los Angeles, we give you the assurance that assortments are replete with the newest, and most exclusive styles brought out this season.

Notable among the specials for Today are:

TAFFETA SILK DRESSES. $25.00

Styles exemplifying the very newest ideas, of leading modistes and makers, and unusual values at the price.

TAILORED SUITS AT..... $32.50

Built on strictly tailored lines, and expressing in every way the high standard of excellence in workmanship and finish that we invariably demand of all makers.

NOVELTIES IN RIBBON FLOWERS!

An extensive assortment of "Flowers" made of beautiful vari-colored ribbons.

The Lily; The Rose;
The Daisy; The Tulip;
The Poppy;
The Violet.

Each suggesting an exquisite touch for corsage, neck finishing; boudoir or opera cap, or millinery—50c to $8.50.

Those Who Are Looking for Something for Nothing Generally Get Nothing for Something.

Good eye-sight is too precious to measure by dollars and cents. "Kryptok" and "Toric" glasses are the very best in the world, if properly fitted and adjusted.

We examine the eyes, grind the lenses to fit each special case, and guarantee to improve your vision, if there is any vision left.

Marshutz Optical Co.
704 So. BROADWAY.

Much Better Than I Had Thought!

Santa Ana capitalist will build a modern hotel for a hotel man, who will properly furnish and pay a rental netting owner 6% on their investment. For further information apply to

G. L. DODDS
412 West Washington Ave., Santa Ana

Cemeteries.

Inglewood Park Cemetery

"The Only Modern Cemetery." Outside the city limits, on the Hawthorne car line. All lots are perpetually cared for. 300 acres of beautiful PARK and CEMETERY.

Office 207 South Broadway, Room 202. Phones F3303, Main 4659. Cemetery Phone 10541.

Hollywood Cemetery

Location ideal—modern and attractive. High, rolling lawns; beautiful lakes, trees and shrubbery. All lots under perpetual care. Melrose and Colegrove cars to grounds.

A1131. 208 LAUGHLIN BLDG. Main 301.
Cemetery phones 59055. Hollywood 543.

Hate to harp on anything. But at the risk of being accused of repetition we say again that our Spring display of fabrics and fashions is the most important event of the month to Men-Who-Know.

Brauer's styles are original. They're exclusive. Brauer's fabrics are probably more widely varied than those of any other tailor in the West.

Also, Brauer's Prices are Always RIGHT!

Suits to Order $20, $30, $40

Intermediate Prices and Better

A. K. Brauer & Co.
"Tailors to Men Who Know"
(Two Spring Street Stores)
345 S. Spring 5th & Spring

EVERY DAY IN THE WEEK
Our GAS Is Good.
Los Angeles Gas and Electric Corporation.

Mission Malt Tonic
GIVES HEALTH & STRENGTH
AT DRUGGISTS

Beeman & Hendee
447 SOUTH BROADWAY
Watch for opening announcement of new store at 351-353 S. Broadway.

HIGH GRADE PIANOS
Continually received in exchange on
APOLLO PLAYER PIANO
and sold at special bargain prices.
J. B. BROWN MUSIC CO.
643 S. BROADWAY.

Store Open Saturday Nights
Goodyear Coast Co.
Rubber Sundries—Rubber Boots—Garden Hose
324 SOUTH BROADWAY

SCOTT SYSTEM
FINE CLOTHING
SCOTT BROS.,
425-427 South Spring St.

Drink Puritas Distilled Water-5 Gallons 40
Phones: Home 10053, Main 8191.
L. A. ICE AND COLD STORAGE CO.

A New Model E Lexington Touring Car
Fully equipped; top, glass front, speedometer, presto tank, self starter, etc.; 45 h.p., 120-inch wheel base, 36x4 tire. Just from the factory. Snap for cash.
M1570 416 EAST THIRD ST.

737 South Broadway.
Leading Millinery House of Lower Broadway.
SCOFIELD'S
House of Biehl
IMPORTING TAILORS.
Business Suits $35 and up.
516 South Broadway.

CHICHESTER S PILLS
THE DIAMOND BRAND.
Ladies! Ask your Druggist for Chi-ches-ter's Diamond Brand Pills in Red and Gold metallic boxes, sealed with Blue Ribbon. Take no other. Buy of your Druggist. Ask for CHI-CHES-TER'S DIAMOND BRAND PILLS, for 25 years known as Best, Safest, Always Reliable
SOLD BY DRUGGISTS EVERYWHERE

"Everything Outing and Athletic"
DYAS-CLINE CO.
214 W. Third Street

10c A BUTTON — $1 A RIP
Dutchess Trousers
...AT...
SILVERWOOD'S

CANCER
IN WOMAN'S BREAST
Always begins a small lump and will always poison deep in the armpit, then "KILLS QUICKLY"
I Will Give $1000 If I Fail to Cure
and I will forfeit $1000 if I do not EXCEL ANY OTHER DOCTOR LIVING
No Knife or Pain — No Pay Until Cured
I absolutely CURE in TEN DAYS
WRITTEN GUARANTEE
New wonderful discovery 8000 Cured. Any Tumor, LUMP or SORE on the LIP, FACE or BODY long is CANCER.
It never pains, IT POISONS TO DEATH. 120-page book sent free. Testimonials of thousands cured after others failed. WRITE TO SOME.
Address DR. & MRS. DR. CHAMLEY for the BOOK
"Strictly reliable-Best Cancer Specialists living"
B 747 South Main Street, Los Angeles, Cal.
KINDLY MAIL this to SOMEONE with CANCER

The Walker Portable
(Seventh Year.)

"Asbestos Lined"
Bungalows, Cottages, Garages, Bunk Houses. Any Style, Any Price, Any Time, Anywhere. Seven samples on exhibition at 1322 South Grand Ave.
E. R. WALKER.
Broadway 2686, 25261. P. O. Box 1372.

Globe-Wernicke
FILING CABINETS
WOOD AND STEEL
Grimes-Stassforth Sta. Co.,
232 S. Spring St.
Los Angeles, Cal.

Laird-Schober
Shoes for Women
WETHERBY-KAYSER SHOE CO.
BROADWAY AT FOURTH

Before Going East Buy a
Leather Pillow Cover
$2.00 UP
SUNTAN LEATHER CO., Mfg.
818 South Broadway
Opposite Hamburger's

Beeman & Hendee
447 So. Broadway
Infants' and Children's Outfitters

Smith's HOTEL BLEND COFFEE 25¢ Per Lb.
-ROASTED FRESH DAILY-
216-218 So. Spring St. MAIN 8573 HOME 10644

Call up the D. P. Flory Co. before you order your next lot of
HAY
We sell it in any quantity from ½ ton up. Remember City Scale weight on all our goods. Phone 10929; Sunset, Main 1596.

Los Angeles Desk Co.
117-19 South Broadway
Headquarters Bank, School and Office Furniture.

FOR RHEUMATISM
WEAR
Electropodes
TRADE MARK
NO CURE ALL DRUGGISTS NO PAY

Bladder Trouble
A Simple, Safe, Reliable Method That Quickly Cures Without Drugs or Operation. Consultation, Examination and Advice Free and Invited. Call or write.
Therapeutic Institute
Ground Floor, 946 South Broadway.
Los Angeles, Cal.

DR. H. S. DOWNING
Dentist.
IMPROVED ALVEOLAR METHOD.
552 South Broadway,
Next to Silverwood's.

MIHRAN & CO.
Established 1878. Importers
ORIENTAL RUGS
610 S. Broadway

Elastic Hosiery
Made to Order.
Trusses that Fit
Wheel Chairs for Sale
PACIFCI SURGICAL MFG. CO

$15 DRUMMER'S SAMPLES $10
MEN'S SUITS NOW
HERINGTON 110 W. 3RD ST.

The New Standard Encyclopedia
is guaranteed to be new and complete. A University Society Consultation and membership Certificate, entitling the holder to many benefits and privileges and good for three years, goes with each set. This certificate keeps the Encyclopedia up-to-date. Send postal to Times Encyclopedia Club.

S. NORDLINGER & SONS,
DIAMOND MERCHANTS.
631-633 South Broadway.
Home A5425 Main 3743

Schools and Colleges.

MARLBOROUGH SCHOOL FOR GIRLS, 23rd Year

Will add to its present academic work a Junior College Department and a Department of Domestic Science, both to open October 1.

The Junior College Department provides two years Freshman and Sophomore College work. Requirements for admission, standards and examinations, conform to the University of California and Stanford University, whose sanction the work has. Minimum work fifteen hours a week. Subjects offered: Rhetoric, English Literature, History of General Literature, History of Art, French, German, Latin, Business Arithmetic. Higher Mathematics, Music, Musical History, Harmony, Domestic Science, Household Economics, Current Events, Municipal Affairs.

None but experienced and accredited instructors.

Young women wishing to do postgraduate work, but not desiring college credit, may enter on the same conditions and at the end of a year may receive a certificate showing the amount of work completed.

Tuition as for Academic Department.

Mrs. George A. Caswell, Principal. Miss Grace Wiltshire, B. L., Associate Principal.
For catalogue address Secretary, 863 West 23rd St., Los Angeles.

Marlborough
PREPARATORY SCHOOL
636 West Adams Street

Between Chester Place and Figueroa street. Residence and day school for girls under 14 years old. Careful home training. Constant advancement irrespective of grade. Miss Anna Knecht, teacher of Piano, pupil of Godowsky. Relaxation method. French daily. Grammar, Spanish. Sewing. New year, 1911-12 begins Tuesday, Sept. 26. Appointment may be made with the Principal by either telephone.

MISS IDA B. LINDLEY, M. A., Principal.

Von Stein Academy of Music
963 S. HILL ST.

For beginners and advanced students of Piano, Voice, Violin, Viola, Cello, Cornet, Trombone, etc. Clarinet, Oboe, Saxophone, Flute, Drums, etc. Harmony, Counterpoint, Composition. Information and illustrated catalogue Free.
Phones—A3720, Broadway 3923.

Angeles Vista School
1944 St. Andrews Place.

Day and boarding school for girls. All departments; special courses in music, art, domestic science. Tutoring in all branches.
ETHELWYN WING, M. A., Principal.
Home 73544.

HOLLMAN Business Colleges

The BEST and most PROGRESSIVE BUSINESS COLLEGE, conducted along lines of broadest success. Rates, 2 mos., $33.50; 6 mos., $56. 100 Coulter Bldg., 213 S. Bdwy. Phones—A1809, Bdwy. 2569.

KENNARD'S POLYTECHNIC
BUSINESS COLLEGE.
1979 S. Grand Ave.
$10.00 a Month. Positions for Graduates.
A WEEK'S TRIAL FREE.

BOOKS FREE
Also All Supplies Throughout the Course.
LOS ANGELES BUSINESS COLLEGE
N.E. Cor. 8th & Hill. Call, Phone or Write.

Brownsberger Commercial College
953-955-957 West Seventh Street
Offers the best to be had in commercial education. Free text books with all courses.

The Isaacs-Woodbury Business College
5th floor Hamburger Bldg.—in fact no street noise. Leader since 1895 in business. Begin now. Books Free.

CALIFORNIA SCHOOL
For boys. Boarding and Day. One year. N. William Brick, M.A., Principal. 1933-52 Loveland Ave. Home 2603 S. Washington St. car.

The Westlake School for Girls
Residence and day school. Associate Berkeley, Stanford and Eastern Colleges. Fall term opens Sept. 27. Quarter for catalogue Free.
615 SOUTH ALVARADO.

EGAN SCHOOL
Entire Top Floor Majestic Theater Bldg.
Music and Drama
Send for catalog. Phone F3081.

$10 MACKAY BUSINESS COLLEGE 720 South Broadway, Main 68 Books Free. $10

URBAN
The Military School With the Home Phone—B2441.

HOLLYWOOD SCHOOL
For Girls. Sunset Boulevard and Hobart avenue. Boarding and Day School in connection with Occidental College. Preparatory and General Courses. Phone 87564. Laurel Canyon car.

HARVARD SCHOOL
Western Ave. Ten-acre Campus. Session the year around. Boarding and Day Pupils. Send for Illustrated Catalog.

Schratz
Oriental Bath Powder
Gives you a Perfumed and Antiseptic Bath.
PRICE 25 CENTS.
For sale by all dealers. Manufactured by The Schratz Chemical Co., Detroit, Mich.

Mullen & Bluett Clothing Co.
Corner Broadway and Sixth Streets.
THE QUALITY STORE.

HOFFMAN'S MILLINERY
425 SOUTH BROADWAY
Home F4068.

WE CURE CATARRH

skin and blood diseases and all curable nervous, chronic and private diseases of both sexes. DRS. SHORES & SHORES, Expert Specialists, Henne Bldg., 3rd & Spring. Entrance 121 W. 3rd st., Los Angeles. Take elevator or easy stairs to room 322. Consultation free. Hours 9 to 5. Evenings, 7 to 8. Sundays, 10 to 12.

A. GREENE & SON
Exclusive Ladies' Tailors.
SPRING GOODS AND FASHION PLATES HAVE ARRIVED.
321-25 W. SEVENTH ST.
Third Floor over Bronson Desk Co.

WOMEN'S $25 SUITS
Samples of the very latest styles. Don't miss them..... $15
ORIGINAL SAMPLE SUIT CO.
326½ South BROADWAY, 2nd Floor.

PADRE'S TONIC LAXATIVE
is perfection in a stomach, liver, kidney and bowel regulator.
Tones, stimulates; does not purge, force or gripe. Give it just one trial. 25c (special) box of 100 pellets.
At all drug stores.
The box with the Padre on the box.

The Home of $25.00 and $30.00 Suit Values for Women, at.... $15
DAVIDSON'S
Sample Suit Shop,
526 South Broadway.
"Where It Pays to Buy Upstairs."

Dr. M. M. Ring, Oculist and Optician, Physician—Surgeon—Eye Specialist. 321 S. Hill St., Room 10. Phones F4284, Bdwy. 2790.
Popular Prices.

Natural Looking Teeth
Artificial teeth that don't look good and feel natural are a failure. We study the question of naturalness in all its phases when restoring teeth by ALVEOLAR METHOD.
Call or write for our book. It is free.
REX DENTAL COMPANY,
903 Severance Bldg., Los Angeles

For Solid Gold Crowns
For a full set of Guaranteed Teeth
Painless Extraction Guaranteed. $5
YALE DENTISTS
Open Sundays, 9 to 12. Third Floor, Parmelee-Dohrmann Bldg., 444 So. Broadway.

AUCTION
TUESDAY, 10 A.M.
Fine Furniture and Rugs
Eight Rooms
206 SOUTH VENDOME AVE.
Large Stickley Davenport, upholstered in Spanish leather, with cushions; Stickley library table, Stickley rocker and chairs, pedestal with brass jardiniere; quartered fumed oak dining table with 6 leather seat, chairs to match, buffet, china closet, fine brass beds, steel springs, mattresses, felt mattresses, wardrobe, chiffonier, child's crib, mahogany dresser, oak dresser with plate mirror and rocker, good bedding, linens, Iowa, table linens, silverware, Limoges dinner set, and fine glassware, pictures, lace curtains and portieres, Axminster and body Brussels and small rugs, two gas-coils, one gas range, with hot water back, other cooking utensils, lawn mower, garden tools. Take Bimini Bell car to Vendome ave., walk one block south. Owner leaving everything; must sell. Sale for rent. Goods all like new.
REED & HAMMOND, Auctioneers.
F2545; Bdwy. 2540.

AUCTION
MONDAY EVENING 8 P.M.
433 SOUTH HILL STREET
The Ella A. Johnson collection of hand painted china, 200 pieces, comprising Limoges dessert sets, Rosenthal jardinieres, Napoleon jugs in fruits, gold decorated sets, plaques, dresser sets, cups and saucers, plates, gold leaf Bohemian glass, comports, Mme. Johnson has been collecting for a year and has decided to sell her entire collection of finest imported china regardless of value. Sale to take place Monday evening, regardless of rain.
REED & HAMMOND, Auctioneers.
F3545, Broadway 2540.

AUCTION.
2 FINE REAL ESTATE PROPOSITIONS AT AUCTION
WEDNESDAY, MARCH 20, 2 P.M.
10-Room 2-Story House, With Furniture,
400 El Camino Real, South Pasadena.
THURSDAY, MARCH 21, 2 P.M.
Elegant 8-Room Residence,
Lot 66x135,
2902 HALLDALE AVE.
THE R. H. STROUSE CO., Auctioneers,
210 Central Bldg.

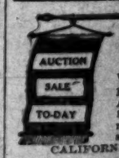

AUCTION
LOS ANGELES AUCTION & COMMISSION CO., 401-403 N. Main St.
Phone F1719 or Pasadena 2000.
Regular Sale TUESDAY.
Let us call on you and give you our opinion on what your goods will bring at auction or make you a cash offer for them.

Thos. B. Clark
AUCTIONEER
632 S. Spring St.
F1907 Bdwy. 2

California Auction Company
General Auctioneers
We do a general Auction Business to your satisfaction. We also pay cash for furniture, etc.
323-24 BRADBURY BLOCK, MAIN ST.
Phones F4407 —; Phones — Main 8407.

AUCTION
Fine furniture, carpets, rugs, etc., at our store, 747-749 S. Main st., Monday, Wednesday, Friday evenings, 7:30 p.m.
REED & HAMMOND, Auctioneers.

HEARD OPTICIAN
Tork

DRINK & DRUG HABITS
NEAL INSTITUTE
HOME 945 S. OLIVE
A4077

ols and Colleges.

CHOOL FOR GIRLS, 23rd Year
work a Junior College Department and a Department
October 1.
al provides two years Freshman and Sophomore Col-
ses, standards and examinations, precisely as for
Stanford University, whose sanction the work has.
ok. Subjects offered: Rhetoric, English Literature,
story of Art, French, German, Latin, Business Arith-
tic, Medieval History, Harmony, Domestic Science,
ercants, Municipal Affairs.
credited instructors.
postgraduate work, but not desiring college credits,
and at the end of a year may receive a certificate
pleted.
partment.
t. Miss Grace Willshire, B. L., Associate Principal.
Secretary, 803 West 23rd St., Los Angeles.

Brownsberger Commercial College
953-955-957 West Seventh Street.
Offers the best to be had in commercial education. Free text books with all courses.

The Isaacs-Woodbury Business College
8th floor Hamburger Bldg.—180 feet above street noise. Leader since 1894—strictly business. Begin now. Books Free.

CALIFORNIA SCHOOL
For boys. Boarding and Day. Opens at year. N. William Brick, M.A., Principal. 1923-53 Lovelace Ave. Home 23672. Take Washington St. car.

The Westlake School for Girls
Residence and day school. Accredited to Berkeley, Stanford and Eastern Colleges. Fall term opens Sept. 27. Catalogue upon request. 612 SOUTH ALVARADO.

EGAN SCHOOL
Entire Top Floor Majestic Theater Bldg.
Music and Drama
Send for catalog. Phone F2165.

MACKAY BUSINESS COLLEGE, 730 South Broadway, Main 4190. Books Free.

URBAN Military Academy, Sta. Ana, Cal. Airmail 8. The Military School With the Home Life. Phone—52647.

HOLLYWOOD SCHOOL
For Girls. Sunset Boulevard and Mar ave. Boarding and Day School for gir College Preparatory and General Cours Phone 57504. Laurel Canyon car.

HARVARD SCHOOL—Military
Western Ave. Ten-acre Campus. In se sion the year around. Boarding and Da Pupils. Send for illustrated Catalogue.

AUCTION
TUESDAY, 10 A.M.
Fine Furniture and Rugs of Eight Rooms
206 SOUTH VENDOME AVE.
Large Stickley Davenport, upholstered Spanish leather, with cushions; large Stickley library table, Stickley rockers and arm chairs, pedestal with brass jardiniere, pedestal fumed oak dining table with Spanish leather seat, chairs to match, wicker davenport set, fine brass beds, steel springs, fancy silk mattresses, wardrobe couch, enamel child's crib, mahogany dressers, mahogany dresser with stand, oak and mahogany rocker, good bedding, sets pillows, table linens, silverware, Limoges and dinner set, and fancy glassware, pictures, lace curtains and portieres, Axminster and body Brussels rugs and small rugs, two go-carts, mirror, kitchen gas range, with hot water back, refrigerator, cooking utensils, lawn mower, yard hose and tools. Take Bimini Bath car to Vendome ave., walk one block south. Owner leaving everything; must sell. The house for rent. Goods all like new.
REED & HAMMOND, Auctioneers
F2545; Bdwy. 2545.

AUCTION
MONDAY EVENING 6 P.M. SHARP
435 SOUTH HILL STREET
The Ella A. Johnson collection of fine hand painted china, 200 pieces, comprising lemonade sets, Rosenthal jardinieres in rose, Napoleon jugs in fruits, gold decorated sets, plaques, dresser sets, cups and saucers, plates, gold leaf Ballech odes and comports. Mme. Johnson is going to Europe for a year and has decided to dispose of her entire collection of finest hand-painted china regardless of value. Sale to take place Monday evening, regardless of sale.
REED & HAMMOND, Auctioneers
F3545, Broadway 2800

AUCTION.
2 FINE REAL ESTATE PROPOSITIONS AT AUCTION
WEDNESDAY, MARCH 20, 2 P.M.
10-Room 2-Story House, With Furniture,
400 El Camino Real, Redondo Road.
THURSDAY, MARCH 21, 2 P.M.
Elegant 5-Room Residence, Lot 80x150.
2902 HALLDALE AVE.
THE R. H. STROUBE CO., Auctioneers
210 Central Bldg. F5703; Bdwy. 100

AUCTION
SALE TO-DAY
AUCTIONS MONDAY, TUESDAY, WEDNESDAY, March 18, 19, 20, 10 a.m. and 1 p.m. At our Auction Mart, 322-24 S. Main St. Furniture, carpets, range, stoves, etc.
CALIFORNIA AUCTION CO.

AUCTION
LOS ANGELES AUCTION & COMMISSION CO., 403-405 N. MAIN ST.
Phone F1719 or Broadway 1401.
Regular Sale TUESDAY.
Let us call on you and give you an estimate on what your goods will bring at auction or make you a cash offer for them.

Thos. B. Clark
AUCTIONEER
632 S. Spring St.
F1907 Bdway. 200

California Auction Company
General Auctioneers
We do a general Auction Business to your satisfaction. We also pay top price for furniture, etc. 923-24 SO. MAIN ST.
Phones — Bdwy 6700
28497

AUCTION
Fine furniture, carpets, rugs, art goods, etc., at our store, 747-749 So. Spring St., Monday, Wednesday, Friday afternoons, 1 p.m.
REED & HAMMOND, F3545; Bdwy. 2800

HEARD OPTICIAN Toric Lenses $3 to $5 Per Pair

DRINK & DRUG TREATMENT
NEAL INSTITUTE
HOME 945 So. OLIVE ST.
A3072 LOS ANGELES

Pictorial Sheet—The State and Coast. Part II—The City and Its Environs.

The Los Angeles Times

Population: By the last Federal Census (1910)—319,198; By the last School Census (1911)—360,000

XLIst YEAR. MONDAY MORNING, MARCH 18, 1912.—6 PAGES. PRICE: Single Copies, on Streets and Trains, 3 Cents. Per Month, Per Copy, Delivered, 2½ Cents.

"Since 1878"
Coulter's
"The Coulter Mark in Your Suit Is Proof of Perfection."

It Gives Us Satisfaction to Sell Suits That Satisfy
A "satisfied" patron is our most forceful advertisement. Well may we point with honorable pride to the many particular dressers of exclusive preferences, who wear Coulter-tailored garments with the Coulter-label in them, and say: "Ask the woman who wears clothes."
THERE'S the Proof: Satisfaction. And Satisfaction signifies PERFECTION—in Style, Fabric and Workmanship.
Choose the new weaves today—to tailor to your order for $40, or more.
—Rear Right Aisles, Main Floor—

—of quality"
The message of the "Coulter Mark"
Coulter Dry Goods Co.
629 South Broadway 224-228 South Hill Street

FAMOUS TRADEMARKS
AND
WORLD WIDE
ADVERTISED ARTICLES IN LOS ANGELES

McWhorter Bros.
For satisfactory goods in the way of cooking appliances and hot water heaters, see us.
88 South Spring St.
Opposite Hotel Alexandria
Permit us to show you.

LEATHER
Suntan Leather Company
818 South Broadway Art Skins . . 50c

ALWAYS THE BEST 5c CIGAR
A. B. Greenewald Cigar Co.
107 South Spring Street.
Wholesale Retail

Kodaks for Kodaks 406 South Broadway

Salvaging Wrecking Co. See Us Last
415 E. NINTH ST.

The Saint
To San Francisco
Santa Fe
Oakland and Berkeley
Very unusual name for a train—but the service and equipment of this train is very out of the ordinary—
Discriminating travelers tell us this is California's finest train—
Lv. Los Angeles .....5:15 p.m.
Ar. Oakland .....9:50 a.m.
Ar. San Francisco.....9:55 a.m.
The same superior service on
The Angel
on the return trip
Lv. San Francisco.....4:00 p.m.
Lv. Oakland .....4:00 p.m.
Ar. Los Angeles.....8:45 a.m.
Seven mile ride across San Francisco Bay is a delightful trip in itself—
E. W. McGee, General Agt., 334 South Spring Street. Phones: A8234; Main 725; Broadway 1559.
Santa Fe

Geo. J. Birkel Company
446-448 SOUTH BROADWAY
Estey Pianos — Sohmer-Cecilian Players
Lafargue Pianos — Farrand-Cecilian Players
Steinway Pianola Pianos — Kranich & Bach Players
The Welte-Mignon Players — Victor Talking Machines
SAN DIEGO BRANCH, 1236 FIFTH STREET.
PASADENA BRANCH, 188 EAST COLORADO STREET.

New lumber $10.00 and up. Roofing paper $1.40 per roll. Sash weights 1¼c per lb. Sinks $1.00 and up. Bath tubs, $14.50. Toilets, $12.00 and $13.00.

Horrible.

GIRL LITERALLY CUT INTO HALF.

Three Others Hurt When Car Crushes Automobile.

Pretty Girl Book-keeper Dies Under the Wheels.

Secrecy Sought; Police to Make Investigation.

Hurled from her seat to the railway tracks when a swiftly-moving street car crashed into the auto in which she was riding, Miss Louise Wichman, 22 years old, was literally cut in half before the horrified eyes of her sister and brother, both of whom were more or less badly hurt by the collision at Santa Barbara and Western avenues at 3:30 o'clock yesterday afternoon.

Miss Wichman was the guardian of her brother, Glenn, aged 19, and Pauline, 17, orphaned. They reside with G. G. Stillman, a relative, at No. 229 Thorne street, Garvanza. Miss Wichman was employed as a bookkeeper for the firm of Evans Brothers, lumber dealers of Alhambra. Charles Evans, owner of the automobile, was also hurt, though not seriously. He was able to return to his home, No. 201 West Main street, Alhambra, last night.

Every effort was made to keep the details of the affair quiet and as a result, the police announce that the most rigid investigation will follow the tragedy. A representative of the railway company made a report to the police in which the statement was made that only two persons were in the car but this was corrected by the official investigation.

Miss Wichman and her sister and brother were invited on the auto ride by her employer. They were going toward the southwestern edge of the city to visit friends when the accident occurred. It appears that Evans attempted to cross Western avenue between two Georgia-street cars, east bound and both traveling at what witnesses describe as high speed. The car which struck the auto, No. 369, was traveling at a rate sufficient to knock the machine clear into the gutter.

At the instant of the collision Miss Wichman, who was occupying a seat with her brother and sister, was thrown from her seat into the path of the car. Both wheels passed over her body and death was instantaneous.

As the automobile was thrown from in front of the car, both Pauline and Glenn Wichman were thrown out, but escaped with the exception of a number of severe lacerations and bruises on their heads. The driver of the street car was hurled from his post of duty, and, in landing on the pavement, was badly shaken up, in addition to a number of sprains and bruises.

The alarm was sent to the University Station, but upon the arrival of the police all of the injured parties had been removed at the order of physicians employed by the company. The body of the unfortunate young woman was immediately sent to Pierce Brothers' undertaking rooms, where it will be held until the Coroner and police authorities have settled the question of responsibility.

The entire party had been to church previous to taking the automobile ride to this city, and were to attend the services last night. The members of the congregation first heard of the tragedy through the police, who called at the little suburban town to obtain information as to the identity of the dead woman.

Miss Louise Wichman,
22 years old, who was hurled from her seat in an auto and cut in half by a swiftly moving street car which collided with the machine at Santa Barbara and Western avenues, yesterday afternoon. Three other persons were slightly injured.

HOW IT HAPPENED.

Soldier With Badly Burned Hand Says He "Put Out" a Man Who Was Burning Up on the Street.

John Walsh walked into the Receiving Hospital yesterday morning with his left hand badly burned.

"I was a walkin' along at the corner of First and Main about 1 o'clock this mornin' when I seed a feller on t'other side o' the street and his clothes was all ablazing high up," he explained. "I runs over and helps put 'em out while some other chap he done rung in an alarm. Purty soon 'er ambulance comes a rushing up and yanks the feller what was a burnin' up off to th' hospital."

Prior Right?

WIFE SEEKS ANOTHER'S QUICK LEAP YEAR PRIZE.

Charles Lindstrom,
Of Cheyenne, whom his wife is seeking on a desertion charge. She asks the local police to locate a chauffeur who was met, wooed, won and married by a Los Angeles widow on February 29, thinking he may be the man.

IN THE belief that a Los Angeles chauffeur who broke all existing records for rapid-fire matrimony by being met, wooed, won and wedded by a widow all in thirty minutes on Leap Year Day may be her missing husband, Mrs. Charles Lindstrom of No. 1122 Warren avenue, Cheyenne, has appealed to Chief Sebastian to find him and find out.

Acco-ding to Mrs. Lindstrom her husband, a chauffeur, left her with a 5-weeks-old baby on October 10 and started in this direction. Since that time she has not heard from him but naively states that the hurry-up style of the wedding described "would be very much like him."

Mrs. Lindstrom describes her husband as being tall, weighing 175 pounds, brown-gray hair, large blue eyes, large hands, 39 years old. He wears a gold watch and chain with a compass charm with the initials C. L. and a cameo ring. The name given by the Los Angeles chauffeur is similar but not identical with that of the missing man. The wife offers to swear out a warrant for the arrest of her husband the instant he is located.

The local chauffeur was married under somewhat startling circumstances on February 29. His auto crank kicked back and hurt his arm as the machine stood by the curb. The widow came along, tied up the arm and, in the course of desultory chat, proposed to him. He jumped at it, rushed her to the Courthouse and then to the Justice Court and they were married less than half an hour after the accident.

The police are making inquiries.

Costly Meal.

POT OF COFFEE TIPS CITIES UP.

Chop Breakfast Kindling on Line Survey Post.

Driven Down Six Inches; Now Data's All Wrong.

Government Orders Complete Investigation.

If a remarkable set of checked and rechecked surveying data prepared by C. E. Bailey, City Engineer of Pomona, is proven up by still more extended investigation, it is likely to show that many Southern California cities are out of plumb because a Mexican family once enjoyed an out-of-doors breakfast and used the neatly copper-plated top of a government survey post for a chopping block on which to prepare kindling for their fire.

Since the discovery that Park avenue, Pomona, is apparently a foot off grade, there has been a radical overhauling of government and county data and the uncovering of a large number of unexplained discrepancies. Engineer Bailey has already extended his investigations far beyond the city limits of Pomona and the results of his work indicates that a similar state of affairs exists at nearly every point where the base line of the United States government is drawn.

BASE LINE OFF?

It is upon this government base line, made in feet above sea level, that the cities were laid out by the county and State surveyors. While the discrepancies at any given post may not be more than a few inches, the painstaking exactitude with which the work is done is witness to the fact that a few inches grows into several feet in the course of some miles. That the government is sensible of this fact is attested by instructions sent to Bailey to prosecute his surveys with the greatest accuracy and forward the results to Washington immediately.

Not only do the government figures fail to coincide with the corrected data, but they fail to agree among themselves, according to Bailey. For example, the post set by the United States Geological Survey at the Southern Pacific station, Pomona, gives the elevation of that point as 861 feet above sea level. In the records of the department at Washington the elevation of the same point differs by more than six inches. At the Odd Fellows' Hall the post reads 854 feet, the record, 855.069, a discrepancy of about thirteen inches. At the Gordon-avenue fixed point the difference is a little over eleven inches.

In order to hunt to its beginning this odd state of supposedly exact data, Bailey took his transit to Spadra, from which place the government base line runs to Pomona. Allowing for corrected figures, he found by painstaking measurements the difference in elevation of the two places to be 151.46 feet, as against a difference of 149.994 feet according to the figures of the geological survey. Part of this discrepancy is due to the fact that the Spadra elevation post is marked 710 feet instead of 711—the latter figure, corrected, being 711.998. The actual variation, therefore, is about six inches.

EXPENSIVE KINDLING.

This Bailey believes is the result of the Spadra post having been used as a chopping block. The government stakes are capped with a cylinder of copper three inches in diameter and are at a convenient elevation for anyone wishing to make a little kindling thereupon.

Making allowances for the corrections enumerated, Bailey did the same thing for Ontario and Pomona. Here his rechecked figures differ from the government's by only .037 feet, indicating that the chief source of trouble lies in the Spadra chopping-block. Upon forwarding his data to Washington, Bailey received confirmation of the discrepancies in the government figures themselves and also got instructions to carry his investigations on to Lemon. Should the previous experience be met with here, it is considered as inevitable that all points determined by this base line are off by several inches.

Whether an entire resurvey of the territory will be made necessary or whether the existing data can be corrected to fit the facts is something for further investigation to establish.

LIQUOR; NO LICENSE?

H. J. Wrede, proprietor of a drug store at Fifty-third and Wall streets, was arrested yesterday morning by Officers Kennedy and Luth of the metropolitan squad, charged with selling liquor without a license. He was booked at the University Police Station and released on $100 bail. The officers say Wrede confessed to selling liquor. They have had several complaints against him, they say.

BIGGEST "TIMES."

Sunday's Times of March 17—168 pages—was not only the largest Sunday newspaper in the world and the biggest regular issue ever published by The Times, but broke all records in the volume of advertising.

Six hundred and fifty columns of advertising, all told!

Thirty-seven pages of classified advertisements!

It was a wonderful achievement, bespeaking in glowing terms the magnificent prosperity and unchallenged leadership of the section of the country in which The Times flourishes and which it has helped build up.

Father and Son.

RACE FOR LIFE THROUGH DEATH-INFESTED WASTES.

A. M. Hansley and His Son, Whitney,
With whom he returned to his Hollywood home, yesterday, after experiences of a most terrifying character with Yaqui Indians in the interior of Sonora. The son was wounded, and still carries his arm in a sling.

BRAVING perilous mountain trails and in constant expectation of ambush at the hands of treacherous Yaquis, A. M. Hansley, a wealthy mining man of No. 221 North Hartford avenue, Hollywood, reached home yesterday with his 19-year-old son, Whitney, from the interior of Sonora, Mexico. The father's devotion to his boy led him from his luxurious home into the almost impassable wastes of the Mexican State, overrun by insurrectos and Indians.

The father escaped without scathe, though he is suffering from the effects of exposure and exhaustion, but the son did not fare so well. A bullet from some Yaqui's rifle ploughed through the fleshy part of his left arm, he lost some of his equipment, and was in deadly peril for two weeks before his father arrived.

Young Hansley, who is a graduate of the University of Southern California, went into Sonora to look after some of his father's mining property. When the insurrection against Madero broke out, trouble began. The Mexicans employed at the mine refused to work and Hansley finally was forced to abandon the property.

RUNNING FIGHT.

It was while Whitney was trying to escape from the dangerous locality near Cumuripa, that word came to this city of his danger and of a running fight he had with murderous Yaquis. At last his father decided to go in search of him. After reaching the border, the elder Hansley pushed on as best he might to the vicinity of Cumuripa. He learned that his son had already left there for the border. The father did not stay to rest but, hiring Mexican guides and equipment, pressed on in pursuit.

As he passed through the country there were evidences on every side of brigandage and rapine. The peons were desperately afraid of the Yaquis and kept to the shelter of their adobe huts. Hansley escaped actual hostilities, but he heard fighting, and saw the burial places of many who had been killed by Indians.

Finally he got into telephonic communication with Sahuaripa, about 150 miles from the mining camp, and there received the first word he had had of his son. He found him under military protection in the little town some days later. They were warned that the passage between that section of Sonora and the United States was fast closing. So they quickly left for their long and toilsome ride over the mountain passes.

NEARLY KILLED.

Before reaching Sahuaripa, young Hansley had a narrow escape when fired on from ambush. One bullet struck the horn of Whitney's saddle and another struck his left arm. From the shelter of a bank he returned the fire, but without effect.

At Montezuma father and son were hospitably entertained by George Woodruff, cattle king of that district, who has relatives living here. A stage carried them still closer to the border and finally they got to Douglas and American civilization, exhausted and with clothing in tatters.

Hansley believes that intervention is likely to come, for he says there are hundreds, if not thousands, of Americans penned in that country and that despite the efforts of the loyal troops, there will be bloodshed and massacre ere long unless the United States government steps in to protect her citizens.

Desperate.

SAWS THROUGH BARS OF CELL TO ESCAPE TRIAL.

APPARENTLY fearing the outcome of his trial on the charge of robbing the Wells Fargo Express Company of a $40,000 package of money and securetics in 1903 Charles Ray Spaulding, alias Walter Dale, alias Troy Smith, alias Frank Stout, made an effort to gain his liberty by sawing the bars out of one of the windows in the jail at the Central Police Station. He would probably have been successful Saturday or last night had not Jailor Shand detected something wrong. After his investigation Spaulding was placed in a steel cell inside a steel tank on the second floor.

Spaulding evidently expected to take with him a 40-caliber revolver which is missing from the detective office. It is thought a trusty stole the weapon and placed it where the escaper could find it when he made his break for liberty.

Since he was brought back to Los Angeles from Sing Sing by Detective Chapman about three weeks ago, Spaulding had been given the freedom of the large "bull pen." His cot was to the east of a window looking down into the driveway in the rear of the police station.

Several days ago Jailor Shand noticed one of the prison blankets, folded, lying on the window sill. He made an investigation and found the bar on the right side of the window sawed almost in two. The cut was filled with blackened soap and hidden by the blanket. It was evident that Spaulding, while the other prisoners were asleep, sawed at the bar as he lay on his cot.

The bars are of ¾-inch iron, and far enough apart so that Spaulding could have squeezed through the opening made by cutting two of them. From the sill to the driveway is about twenty feet, but near the window was a ladder used by the construction gang in remodeling the jail. Once in the driveway, Spaulding had but a few feet to run to reach the remodeled section of the police station, and from it gain the street.

Neither the saw used nor the gun could be found. Spaulding professed not to know what the officers were talking about when they questioned him but the answers he gave satisfied them of his guilt.

For two nights Jailor Shand watched the window at which Spaulding had worked in the hope that he could be caught in the act. But the prisoner had seen the jailor pick up the blanket and did not dare resume his operations.

How and when the saw was smuggled into Spaulding is not known.

EMPLOYEES' BALL.

Annual Function of Music Faris, Walker Company Enjoyed by Four Hundred Men and Women.

The annual ball of the Muse. Faris, Walker Company, which was held Saturday night at Cumnock Hall, was one of the most brilliant affairs of its kind ever given by any firm in this city and was enjoyed by about 400 employees and their friends.

The programme and order of dances were printed on handkerchiefs, those for the ladies being handsomely embroidered and for the men hemstitched. The hall had been transformed by the store decorators into a bower of beauty by the aid of ferns and ribbon, the color scheme being pink and green.

A reception was held from 8 to 9 o'clock and the grand march, led by Mr. and Mrs. R. M. Walker, was started at 9 o'clock.

Souvenirs in book form were given to everyone. They were handsomely gotten up and set forth the object and work of the clubs and by whom carried on.

These clubs are part of the store organization and were formed to increase the efficiency of the store force and thereby render better service to the public. Classes in salesmanship, demonstrations in selling merchandise, better knowledge of goods, more attention to sick and incapacitated employees, are a part of the good work being carried on under the direction of these clubs.

ON HEAVENLY PROGRESSION.

"Heaven a Place of Eternal Progression" was the theme of a lecture delivered yesterday by Mrs. S. H. Harriman at Blanchard Hall to a good-sized audience of Biblical students and church workers. Her argument was that progression, in harmony with the Divine scheme, makes real the design of a Divine Intelligence for the world.

What?

SAINT PATRICK AMONG ORANGES

Green and Yellow in Amity at the Land Show.

Erin's Patron Brings Crowds to Fiesta Park.

Special Musical Services to Charm Throng.

Thousands of loyal sons and daughters of Old Erin yesterday observed St. Patrick's Day at the Land Show Beautiful, and the initial Sunday sessions were among the most brilliant since the exposition opened.

The green flag and harp and the shamrocks and streamers were added to the decorative scheme throughout the hall, and the big crowd in holiday attire made the occasion a notable one.

P. D. Barnhart, superintendent of the great floral display massed at the entrance of the main exposition hall, had ransacked this region for a supply of the shamrock for free distribution to the Gaelic hosts, but the demand was so heavy for the coveted clover that all was gone early in the afternoon.

When Creatore led his band through a magnificent rendition of the "Irish Caprice," one of the most popular compositions of the famous Italian bandmaster, the crowd cheered so lustily that "The Wearin' of the Green" was given as an encore and it aroused even greater enthusiasm.

Irish lassies are numerous in the chorus and they were active and enthusiastic at both afternoon and evening sessions of the Land Show yesterday in the pleasant work of compelling due recognition of the patron saint's day. The girls captured Creatore, the Italian bandmaster, and pinned the shamrock on his uniform with orders to keep it there throughout the day, and they did the same to many of the other musicians from sunny Italy.

Many of the visitors stayed all through the day coming in the afternoon and waiting until the close of the Creatore concert in the evening before they departed. Troops of Irish lassies wearing shamrock and trailing ropes of green smilax made their way from booth to booth. They clambered upon the big bale of Palo Verde cotton in the Riverside booth and sang Killarney. In the court of honor they gave a Maypole dance. Down in the floral exhibit they set up a Blarney stone which proved a great attraction.

TODAY AT THE SHOW.

"Kern County Day" and "Arizona Day" will be celebrated today.

Secretary T. F. Burke of the Kern county Board of Trade, who has had charge of the rich northern section's interests at the exposition, in company with several prominent citizens of Bakersfield, will receive visitors at the Kern booth throughout the day. Hundreds of former residents of Kern county are to celebrate.

Dr. A. G. Chandler will be in charge of Arizona's observances, and will receive visitors on behalf of the new sun-kissed State. The first State Legislature of Arizona convenes today which prevented Gov. George W. P. Hunt from attending on this occasion.

The celebration of Arizona Day will center about the Chandler ranch headquarters, which represents the youngest State, and in which a great deal of interest centers because of the big government irrigation enterprise.

"Whether or not there is a third term," said Dr. A. G. Chandler last night, "the Roosevelt dam is in to stay and we find that every stranger attending the Land Show is acquainted with the biggest of Uncle Sam irrigation and ranching projects. We rather expect that all the Southwest will turn out tomorrow and help us celebrate Arizona Day."

Creatore and his band will present an especially attractive new programme at both the afternoon and evening concerts.

The Grand Chorus of 300, under Director Drill in the evening, will render what are probably the four most popular songs of its repertoire: The "Soldiers' Chorus" from Faust; the "Halleuj ah Chorus," from the "Messiah;" "Loch Lomond," and "The Rosary."

UTAH COMING IN FORCE.

Tomorrow is "Utah Day" at the Land Show, and the occasion will be recognized in extraordinary fashion by the enterprising developers of the Mormon commonwealth.

Gov. William Spry will arrive in Los Angeles this evening, at the head of a large delegation aboard a special train on the Salt Lake road, the party including Douglas White, industrial agent of the Salt Lake, who has just been elected a member of the Board of Governors of the National Irrigation Congress, and Joseph L. Caine, secretary of the Salt Lake City Commercial Club and head of the Utah Development League.

A reception will be tendered Gov. Spry by the Land Show management, headed by William M. Garland of the Executive Committee, at 8 o'clock, in the evening on the stage at the exposition. Following the reception the Governor's party will be guests at a banquet tendered by Manager Wilson at the Alexandria Hotel. During the day there will be special exercises at the Utah booth, which is one of the finest in the exposition.

Several thousand Utah people now in Southern California will be at the Land Show on Tuesday for the special events and to welcome Gov. Spry and the big party.

"California Day" and "Society Night," on Wednesday, will be one of the biggest occasions of the exposition. The forty girl whistlers, who made such a hit Friday evening, will appear again Wednesday night.

"San Diego, Riverside and San Bernardino Counties Day," on Thursday also will be a great occasion, and an excursion will bring thousands of southern bay boosters. It is hoped to have President Collier o fthe Panama-California Exposition here and acceptances have already been received from Director Joseph Sefton, Jr., and Winfield Hogaboom, director of publicity of San Diego's big 1915 show.

The popularity of the Land Show has caused a number of exhibits to be installed from day to day since it opened. Last night the exhibit of modern household appliance was moved up from the architectural shoy and will be in readiness by opening time today. This exhibit includes sanitary drainboards, floors and wainscoting, pure ozone generators, tile roof and walls, the Bohn system of refrigeration, water heaters, folding windows, Venetian blinds, disappearing screens and other modern inventions. This exhibit is in charge of C. O. D. Blanchfield, and will add a feature of especial interest to women and home builders.

Music Makers at the Land Show.

Director Drill, of the chorus, who sang the "Wearin' of the Green" as his first solo, to a large and appreciative St. Patrick's Day audience last evening. The young women are members of a whistling chorus that is making a great hit at the exposition.

EVENTS IN LOCAL SOCIETY.

The week end at the country clubs was unusually gay, owing to the many dances and dinner parties that were given in honor of St. Patrick's Day, Saturday evening. The coming week will also see many delightful social events, in honor of the many visiting golfers, who are here to contest the women's golf championship of California. This event takes place on the links of the Los Angeles Country Club, commencing today.

A large invitation tournament is also in progress at the Annandale Country Club this week, and Friday and Saturday will see the San Gabriel Country Club the scene of action, as they, too, have two large golf events for ladies on those days.

At the Los Angeles Country Club.

Thomas Bundy was an interesting host at a dinner party on Friday evening, at which the guests were chiefly his intimate tennis confreres.

On Saturday evening the dining-room was crowded to its utmost limits, dinner and dancing parties being the order. Judge Graaf had the largest party, which occupied the now famous round table in the center, his guests numbering about three dozen.

At another table Dr. and Mrs. Guy Cochrane were entertaining. Then also W. O. Hill had a goodly party down, and Dr. Hunt of Santa Monica was another host. Mr. and Mrs. Shirley Ward and Mr. Wilkinson of Pasadena, were each responsible for small parties.

Afterwards the band furnished its usual sweet melodies, and dancing in particular—with some auction bridge on the side—occupied the attention of the happy throng.

Annandale Country Club.

A noteworthy social event of the week was the dance given by Miss Ethel Hinds on Saturday in honor of St. Patrick's Day. She was supported by a goodly array of popular relations, and her guests numbered about 150. Among them were Mr. and Mrs. A. E. Edwards, Mr. and Mrs. E. J. Sheehan, Mr. and Mrs. St. John Raney, Mr. and Mrs. H. A. Doty, S. S. Hinds, J. E. Hinds, J. A. Booge, the Misses Elsie Childs, Alice Early, Margaret Mears, Ethel Slagin, Louise Elliott, Helen Rowland and Louise Harkins, Messrs. G. G. Gatch, Harry Fitzgerald, Jr., Curtis Armstrong, Benjamin Bell, John Simons, Robert Cassamajor, Harold Cornell, Dr. McLachlin and a host of others.

The clubhouse presented a fantastic picture, decked in great clusters of shamrock and emerald foliage. The very programme and menus were carried out in green, and most of the guests properly honored the occasion with touches of green in their toilettes.

The whole affair was a scintillating success.

Mrs. A. E. Edwards was also entertaining on her own account earlier in the day when she had a little party down for luncheon. Mrs. Roy Simpson was another luncheon hostess and Mrs. Charles N. Post gave a bridge tea party of considerable dimensions.

Mrs. John D. Reavis was dispensing hospitality at a luncheon in honor of Mrs. George Russell of Seattle who is here on a prolonged visit. Those invited to meet Mrs. Russell were Mrs. Harrison, Mrs. White, Mrs. Robert Gortner, Mrs. Leuth, and Mrs. Moorts Van Brunt. The table was fragrant with spring flowers, baskets of which also formed the souvenirs given to each guest.

San Gabriel Country Club.

The St. Patrick's dance on Saturday evening found all the members in their merriest mood, and many of the coy bachelors, who have hitherto been in the habit of restricting their attentions to golf au serieux, were induced to take part. San Gabriel probably enjoys the largest contingent of interesting bachelors of any of the clubs, but it has not always been found possible to make them socially useful.

Amongst the many members that entertained dinner parties prior to the dance on Saturday were Mr. and Mrs. Purley; D. W. Fargo, who had a party of five; Dr. and Mrs. Whomes, with whom were Mr. and Mrs. Simpkins; Mr. and Mrs. Frank Ainsworth, with whom came two friends; C. H. White, who was entertaining three prominent lady golfers, Miss Tobey, Mrs. Field and Mrs. McNiel; Mr. and Mrs. Ross Hickox, Mrs. L. O. Crenshaw, C. A. Nichols, who had several friends down; Miss Della French, who brought four guests, and Mr. and Mrs. A. T. Chipron, whose party included Mr. and Mrs. Whitmore of Salt Lake Railroad interests. Then also there was a very interesting table at which F. E. Story presided, his guests being Mr. and Mrs. C. F. Atkinson and Miss Margaret James. R. L. Wuerker was playing host to a party of ladies and another table was occupied by Mr. and Mrs. Scales and Mr. and Mrs. J. B. Marsh. Mrs. M. E. Herch was another hostess with a party of dinner guests. The bachelors and golfers likewise occupied a large table, as is their wont, preserving a tantalizing exclusiveness.

The dance afterwards saw the crowd greatly augmented and everything went merrily as is usual at these jolly club dances, and no small part of the success was ascribed to the efforts of the ever popular Messrs. Jim and Edmund Parker, bachelors both.

At Riverside.

The Van de Grift-Karstens wedding was the social event of the week at Riverside, the bride being a very popular young lady, whose parents are prominent in social life here. Miss Nellie Frances de Van Grift became the wife of Herman Garfield Karstens of Nebraska City, on Thursday evening at the home of her parents on Lemon street, and a very beautiful ceremony was witnessed by a large concourse of friends. The musical service in particular, was most delightful.

The bride's sister, Miss Josephine, and her friend, Esther Gleason, of Los Angeles, were fern bearers, and the bridesmaids were Miss Lucy Orr of San Francisco, and Miss Clara Kastens, the groom's sister. Mrs. Rudolph Blaur was matron of honor and pretty little Miss Dorothy Taylor made the most winning flower girl. Archie Koutz supported the groom as best man, and the Rev. Horace Porter officiated.

The bride's gown of white brocade and real lace was very graceful and picturesque, and the groom's gift, a diamond and pearl brooch was her only jewel adornment.

The young couple have gone north for their honeymoon and will then return to Riverside for two weeks prior to going to Nebraska where they are to live.

A Bridge Luncheon.

Mrs. Paul Day Willard of Minnesota was the guest of honor at a very smart affair given by Mrs. J. E. Hall, at the Glenwood, at Riverside, on Thursday. About twenty guests were invited to meet Mrs. Willard, and the floral adornments for the table took a rare and elaborate form. Bridge was played afterwards and the guests included Mmes. Frank C. Nye, A. E. Childs, De Witt Hutchings, Emerick Hewitt, Charles E. White, Albert Miller, F. P. Taylor, and the Misses Dolly Bettner, Elizabeth Greene, Grace Cameron, Jean Adair, Pauline Darling, Eloise Gundrum, Martha Waite and Ethel Smith.

Women's Hair Destroyed

Great Havoc Wrought by Women's Carelessness.

Many women destroy the beauty of their hair through thoughtlessness or ignorance of certain facts. They do not shampoo their hair often enough, or too often. They use soaps or preparations which contain ingredients harmful to the scalp and hair.

As a result of such treatment dandruff is created, the hair loosens, loses color, falls out, and baldness commences, unless proper and prompt precautions are taken in time. Then again, microbes and certain diseases bring about unhealthy scalp and hair conditions.

Most people can rid themselves of dandruff and correct diseased scalp and hair conditions if they will use the right remedy. We have that remedy, and we will positively guarantee that it will eradicate dandruff and prevent baldness or it will not cost the user anything.

That's a pretty broad statement, but we will back it and prove it with our own money. Rexall "93" Hair Tonic is the remedy that will grow hair and overcome scalp and hair troubles. It will grow hair even on bald heads, unless all life in the hair roots has been extinguished, the follicles closed, and the scalp is glazed and shiny. It gets its name from the fact that it grew hair in 93 out of 100 cases, where it received a thoroughly hard, impartial and practical test.

We want you to try Rexall "93" Hair Tonic at our risk. You surely cannot lose anything by doing so, while you have everything to gain. You would better think this over, and then come in and see us about this offer. You will be well repaid for your visit to our store. Two sizes, 50 cents and $1.00. Remember, you can obtain Rexall Remedies in Los Angeles only at our stores. The Owl Drug Co., Inc., Los Angeles, San Francisco, Oakland, Sacramento, Portland, Seattle and Spokane.

McBurney's Kidney, Bladder and Rheumatism Medicine. One Dose Relieves Rheumatism

Rheumatism, pains in the small of the back, stone in the bladder, Bright's Disease, female troubles, incontinence of urine, brick dust deposit, bed-wetting of children, gravel, gall stones; thick, turbid, frothy urine, dropsy, diabetes, rheumatism. Price $1.00. All Druggists. W. F. McBurney, Sole Mfr. 125½ S. Spring, Room 3, Los Angeles. Established 20 years

Affirmed—Denied.

SUNSET'S AFTER HOME TELEPHONE HERE TOO?

WITH the absorption of the Bay Cities Home Telephone Company in San Francisco by the Pacific Telephone and Telegraph Company, Los Angeles is virtually the only large city on the Coast to maintain the dual system and many predict that it will not be long before the Home Telephone here changes ownership. Though any such move was strenuously denied yesterday by A. B. Cass, president of the Home Telephone and Telegraph Company of Los Angeles, there are indications that powerful interests are secretly purchasing Home stock. Whether it is possible to secure a controlling interest in the face of the opposition of the wealthy men who compose the directorate of the Home Telephone Company is a moot question. Overtures were made some time ago to the principal stockholders of the Home Telephone Company but the terms were not satisfactory. The closing of the big deal in San Francisco is expected to exert a strong influence on the local situation.

The San Francisco deal was consummated day before yesterday and now it is said that the Pacific Telephone and Telegraph Company is trying to get the Home Company in Santa Barbara. Overtures to purchase the holdings of owners of the stock have actually been made, according to the statement of one of the stockholders yesterday.

Local representatives of the Pacific Telegraph and Telephone Company are averse to discussing the matter. President Cass of the Home, however, declared, that the sale in San Francisco has no significance locally. "The situation is far different there than here," said he. "While there may be a desire on part of some subscribers for one service, I do not know of plans under way to accomplish such a result. Possibly outsiders are buying Home stock—I cannot say as to that—but I think there are many reasons to prevent any sale of our company even if the majority stockholders wanted it so."

Cass is of the opinion that the franchise of the company does not permit of its sale and that probably the matter would have to be referred to a vote of the taxpayers before the rival company could purchase. While not caring to go into legal details he intimated that there are many almost insuperable obstacles even if the officers and stockholders were willing to sell their holdings.

BLESSINGS NEVER COME SINGLY

LET THE

GOLD DUST TWINS

DO YOUR WORK

Gold Dust is a blessing to tired housewives. It relieves them of all of the hard part of housework, produces spick and span homes, and gives them more leisure for personal enjoyment.

If you are trying to keep house without **Gold Dust** you are not taking advantage of modern methods. Get some system into your work, but let **Gold Dust** do all the hard part of the task. All you need to do is to direct it.

There are millions of women in America today who wouldn't give up the use of **Gold Dust** for anything. Are these women all wrong? If you want to get right, buy a package of **Gold Dust** today and join the million of happy housewives who

"Let the Gold Dust Twins do their work"

Use Gold Dust for washing clothes and dishes, scrubbing floors, cleaning woodwork, oilcloth, silverware and tinware, polishing brasswork, cleaning bathroom pipes, refrigerators, etc., softening hard water and making the finest soft soap.

Do not use soap, naphtha, borax, soda, ammonia or kerosene with Gold Dust. Gold Dust has all desirable cleaning qualities in a perfectly harmless and lasting form.

Made by THE N. K. FAIRBANK COMPANY, Chicago
Makers of Fairy Soap (the oval cake)

A Case of "Have-to"

What Thinking Takes Out of *Brains* must be *Put Back* by *Food*

Every one must rebuild, each day a little, in order to keep the body healthy. The daily energy of brain, nerve and muscles destroys some of the cells and these must of course be rebuilt each day.

Now suppose you observe some trouble with the body and that you are slowly going from bad to worse. Will you accept the evidence as a hint from Mother Nature that either you are doing some hurtful thing, or more likely, that you are not selecting the food which contains the elements Nature requires for the daily rebuilding?

For instance, suppose you have an increasing tendency towards nervousness or perchance "Brain-fag" and Nervous Prostration. Stop the habit or food which may be the cause and use food which you know contains the things required.

Analysis shows the soft, gray filling of Brain and Nerve centres to consist of Albumin, Water and Phosphate of Potash. Now, unless your food contains these elements you cannot rebuild and make good the daily destruction of this gray substance, a little being broken down each day by brain work and nervous tension.

There is a safe and sure food which can be relied upon and which does contain the required elements for rebuilding.

A trial will prove its worth to the user of

Grape-Nuts

"There's a Reason"

Postum Cereal Company, Limited, Battle Creek, Michigan

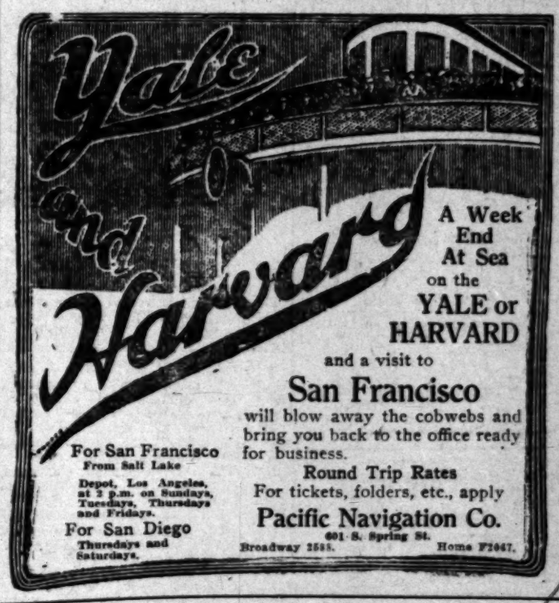

A Week End At Sea on the YALE or HARVARD and a visit to

San Francisco

will blow away the cobwebs and bring you back to the office ready for business.

Round Trip Rates

For tickets, folders, etc., apply

Pacific Navigation Co.

401 S. Spring St.

Broadway 2585. Home F2067.

For San Francisco From Salt Lake
Depot, Los Angeles, at 2 p.m. on Sundays, Tuesdays, Thursdays and Fridays.

For San Diego
Thursdays and Saturdays.

New Spring Mowers Just In

"Coldwell's" Cadet Lawn Mowers $3.00. "Colonial" Ball Bearing Lawn Mowers $4.50.
HENRY GUYOT HARDWARE CO., 638 South Spring.

GS NEVER
SINGLY
T THE
UST TWINS
OUR WORK

tired housewives. It
part of housework, pro-
and gives them more

ouse without Gold Dust,
modern methods. Get
, but let Gold Dust do all
ll you need to do is to

n in America today who
Gold Dust for anything.
? If you want to get
Dust today and join the
who

ns do their work"

Do not use soap, naphtha, borax, soda, ammonia or kerosene with Gold Dust. Gold Dust has all desirable cleansing qualities in a perfectly harmless and lasting form.

K COMPANY, Chicago
(Trade Mark)

"Have-to"

ust rebuild, each day a little, in order to
ealthy. The daily energy of brain, nerve
stroys some of the cells and these must
it each day.

you observe some trouble with the body
slowly going from bad to worse. Wouldn't
evidence as a hiint from Mother Nature
are doing some hurtful thing, or must
are not selecting the food which contains
ature requires for the daily rebuilding.

suppose you have an increasing tendency
sness or perchance "Brain-fag" and Nervous
op the habit or food which may be the cause
hich you know contains the things required

ws the soft, gray filling of Brain and Nerve
sist of Albumin, Water and Phosphate of
unless your food contains these elements
uild and make good the daily destruction
tance, a little being broken down each day
and nervous tension.

afe and sure food which can be relied upon
s contain the required elements for rebuilding

orth to the user of

-Nuts

Reason"

ted, Battle Creek, Michigan

VACUUM CLEANER
E. C. KINGSTON
758 South Main

Benjamin Clothes
Smartest Spring Styles Now Ready
JAS. SMITH & CO.
548 South Broadway

CROWN COMBINATION
The Best Player-Piano
SMITH MUSIC CO.
405 W. Seventh St.

Retiring from Business
J. WIESENBERGER
Jeweler, 450 S. Broadway
Every article in the house goes at AUCTION

Psychic Parlors
Richard De Mille
1135 S. Olive
$5.00 reading

VARICOSE VEINS, FISTULA AND HEMORRHOIDS
Cured in Five Days. Free Booklet.
H. J. Tillotson, M.D.
Entrance 214 S. Broadway, Corner Third and Broadway

A Week End At Sea
n the
ALE or
RVARD

isco
bwebs and
ffice ready

tes
te., apply
on Co.
Home 72067.

t In
Lawn Mowers $4.95.

IN THE CHURCHES YESTERDAY

DR. TORREY.
TEMPLE BAPTIST CHURCH.
SINNERS LIES BEHIND THE UNWILLINGNESS OF US TO GIVE OURSELVES TO CHRIST.

At TEMPLE AUDITORIUM yesterday Dr. R. A. Torrey spoke on the subject, "What Are You Waiting For?" his text being, "And now why tarriest thou; arise and be baptized and wash away thy sin, calling upon the name of the Lord." (Acts xxii:16.) He said in part:

"Note especially the three words, 'why tarriest thou?' It is God who asks the question. He asked it of Ananias through His servant, Paul of Tarsus was a enemy of Jesus Christ. If Jesus Christ ever had a more bitter enemy or a more dangerous foe than this man. He had persuaded himself that Jesus of Nazareth was an impostor and while professed to be the Messiah and Son of God, that in reality He was a fraud of the worst sort and with all the intensity of a strong and honest soul he bitterly hated this One who he thought to be an impostor. There were times when the thought would arise in his heart that this Jesus of Nazareth was what He claimed to be, that He was in fact the Son of God and the long-looked Messiah.

"He breathed an atmosphere of murder and of slaughter. He went up and down the streets of Jerusalem seizing men and women and children, sparing neither age nor sex and dragged them before the Sanhedrin to be judged and slain. Whenever a vote was taken he always voted for the death of the Christian. Blinded by the madness of the vision of the Jerusalem mob on his face to the ground before the glory comes a voice, saying, 'Saul! Saul! Why persecutest thou me?' Back from the prostrate man comes the answer, 'Who art Thou, Lord?' And back again comes the startling reply, 'I am Jesus whom thou persecutest. It is hard for thee to kick against the goad.' Thoroughly humbled Paul cries, 'What wilt thou have me to do, Lord?' 'Arise, stand upon thy feet, go into Damascus and there it shall be told thee what thou must do.'

"He arises to his feet and seeks to look around, but to his amazement finds he is totally blind. He puts out his hand and is led as a child into the city he had come to enter as a conqueror. He goes to the house of a friend and shuts himself up for three days and three nights, neither eats nor drinks but spends the time in fasting and prayer. But he does not come out of the darkness and confess his faith in Jesus as the Messiah and the Son of God at last God weary with waiting comes to him with the question of the text, 'Why tarriest thou, Saul? What are you waiting for? Why do you not accept Christ and openly confess Him before the world?'

"God is putting that same question to every man and woman in this auditorium this afternoon who has not accepted Christ and publicly confessed Him before the world. Why are you waiting for? The answer is that some of you would make is by waiting until I am convinced that the Bible is the Word of God and that Jesus Christ is the Son of God. If any of you make that excuse I wish to make you an offer. My offer is that if you will come to the close of this service, I will show you a way to find out to an absolute certainty that the Bible is the Word of God and Jesus Christ the Son of God.

"Some of you give a different answer to the question. You say you are waiting until you have enjoyed yourself long enough. You are making a great mistake, for, first of all, while you are waiting to enjoy the world you are missing every hour you are missing infinitely greater joy that is to be found in Jesus Christ.

"To answer that some of you say is that you are waiting for your friends. That is true of many of you. Husbands are waiting for wives, wives are waiting for husbands, parents are waiting for sweethearts are waiting for sweethearts, friends are waiting for friends. What shall I say to you—that you come to Christ first bring your friend with you. If you love them as you love them if you want to Christ they will come also. Which is better, that you should lose your friends to heaven with you or that you should allow them to go down to hell with them? I answer, Suppose they will not come. Then come without them. Is it better to go to heaven alone than to go to hell in company. If I am not a Christian, and not anxious to get started for heaven in time today I would start today. I would rather go to heaven alone than go to hell in the best company on earth."

REV. W. LEON TUCKER.
CALVARY BAPTIST CHURCH.
THE WORD OF GOD IS THE VEHICLE OF THE POWER OF THE SPIRIT.

Rev. W. Leon Tucker at Calvary Baptist church preached yesterday morning on "The Word of God and the Spirit." He said in part:

"The word of God is the revelation of the will of God. The word of God is the revelation of the Son of God. The word of God is given by the inspiration of the spirit of God. The word of God makes known unto us the way by which a ruined sinner may become the son of God. The word of God is instrumental in the birth of a man of God. The word of God are necessary to make known the gospel of Jesus Christ. Thomas has beautifully said that in all christian work there are three elements absolutely necessary. The spirit of God is the sword of God. The word of God is the message of God. The spirit of God uses the word of God and the man. The spirit of God uses the word of God and the man. The handbook for Christian workers is the Acts of the Apostles, we find the three elements in order to success in us. The first eleven chapters tell of the spirit of God. The next eight chapters have less of the spirit, and very little of the word of God. The next eight chapters have less of the word of God, but a great deal about the man of God.

"The scriptures make us wise unto salvation. They bring to the darkened mind of man the truth of God. Wilberforce looked at one of Turner's pictures and said to him, 'I never saw anything like nature.' 'No, madame, but don't you wish you could?' Wilberforce was once taken by Robert Cecil to hear Robert Cecil pray. Wilberforce prayed that he might get a blessing. Wilberforce got a blessing in the message rejoicing in the message that his friend needed. Pitt placed himself on his knees just as he would have done in the House of Commons. At the end Wilberforce arose with joy and thanksgiving in his message, and said to Pitt, 'Now you think of it?' Pitt said, 'I gave the gentleman my best attention, but I could not understand what he was driving at' Why not? These things are spiritually discerned. The natural man receiveth not the things of the spirit of God,' and we might go on to translate the Greek, 'neither can he recognize them.'

"The Holy Spirit, who is the divine author of Scripture, is God; the Bible, therefore, is the utterance of a changeless mind. This we have already seen. Also, the office and joy of the divine spirit is to bear witness to Christ; and Christ is the theme of the written word. On these two grounds we are assured that the Holy Scriptures live. But the argument is not complete until we carry it on another stage. The written word is the vehicle of the spirit's power."

REV. BAKER P. LEE.
CHRIST EPISCOPAL CHURCH.
LET US NOT SELL OUR BIRTHRIGHT FOR A MESS OF MERE POTTAGE.

Rev. Baker P. Lee, in his sermon yesterday, chose for his subject, "Our Divine Birthright," his text being, Genesis xxv:34: "Thus Esau despised his birthright." He said in part:

"Here are two brothers, as unlike as brothers frequently are. Esau was a warm-hearted, red-blooded, affectionate fellow, fond of athletics and out-of-door sports, passionate and headstrong, yet utterly careless and indifferent to the higher and deeper things of life. He laughed at the idea of his father's blessing or that his birthright possessed any real value. He had brawny muscles and ate with the relish of a farm hand. He slept the sleep of the ignorant and had a contempt for Jacob and laughed at him when he caught him praying on the hillside or listening with wide eyes to Isaac's stories about the love of Jehovah.

"'Pshaw, laughed Esau in his great, ringing voice, 'what good does prayer do, Jacob? You are a fool! Eat, drink and be merry, for tomorrow we die and we stay a long time dead.'

"On the other hand, Jacob's faults are very glaring. We men despise a mean, tricky, underhanded creature, and yet in our very contempt for Jacob let us see if big, generous Esau hasn't a fault that is infinitely greater than all of Jacob's combined and that is an entire lack of faith in God, an absence of spiritual perception. Practical atheism is the curse of the world today, and here in America, especially out here in this free and splendid West, in this pleasure-living, cosmopolitan city of ours, where on the surface we applaud the robust personality of Esau, we are in danger of forgetting God and losing our Divine birthright. What is that? It is the consciousness that while we are proud of being Americans, proud of our California and our beautiful city. Yet our chief glory and heritage is in being sons of God and joint heirs with Jesus Christ. The life of Jacob is such a paradox, so full of contradictions, that it holds a heart-gripping interest for honest men of every age, because in Jacob's life, as in a mirror, we see our own image so clearly reflected.

"Oh, men, my brothers, our divine birthright in having Jesus Christ as our Savior, our comrade, our silent partner in every business, is the most blessed heritage, the most kingly honor, that has ever been conferred by God upon any of His creatures. Therefore, let us not sell our crested helmet in the dust, let 'noblesse oblige' be our motto and let us try to be worthy His love and faith in us."

DR. CAMPBELL.
FIRST PRESBYTERIAN CHURCH.
ENEMIES OF THE SOUL WILL SUFFER DEFEAT WHEN CHRISTIANS STAND STEADFAST.

The sermon preached Sunday by Rev. Edward Campbell, D.D., pastor First Presbyterian Church, was upon the theme, "Every Man in His Place." He said in part:

"Gideon, the great leader of Israel, had commanded his immortal three hundred to surround the camp of the enemy and stand every man in his place with readiness to carry out his orders. Throbbing with a holy zeal to honor God, this victorious leader has sent back to their homes the whole army of 32,000 men save 300, whom he retained because God had given him a sign to keep these as the arms which should capture the enemy that were camped in the valley below them.

"It is interesting and helpful for us to consider that when God has given signal success to men engaged in His work it has been through an orderly way and method. When the people captured Jerico in such a miraculous way it was through an orderly and obident army. When Christ sent his disciples to perform work from which they came rejoicing in success, it will be remembered that they went two-by-two and labored vigorously under his specific direction.

"It comes to us today that God has honored work that has been undertaken in a spirit of obedience and carried out with method and order. He speaks to the men of the church today; men who are heads of families; men who are placed where opportunity for service are great when dangers to church and families and individuals are very manifest, and He says, 'Stand every man in his place.' He calls to the men who are in a position to protect from dangers that beset us in the industrial world, the civic world, the moral and religious world, and the home, and He commands as emphatically as He did Gideon that they shall stand 'every man in his place,' bearing the torch of God's word and proclaiming the sword of the Lord and of Gideon.

"When the men of the church of Christ will go forth bearing the message of Christ as it is proclaimed, standing every man in his place, witnessing for the Master at the desk, in the home, in the social gathering, upon the wayside, in the public place of worship, the enemy of the soul will suffer defeat as signal as the defeat experienced by the multitudes of the Midianites, who turned their own weapons upon themselves and fled before the Immortal Three Hundred."

REV. J. C. PINKERTON.
UNITED PRESBYTERIAN CHURCH.
THE MEASURE OF OUR CHRISTIANITY IS THE EXTENT OF OUR WILLINGNESS TO SERVE CHRIST.

The sacrament of the Lord's Supper was observed at the First United Presbyterian Church yesterday morning. At the public recognition and reception of new members immediately preceding the service thirty-eight persons were formally received making a total of 164 new members added since the coming of the Rev. J. Clarence Pinkerton as pastor thirteen months ago. Mr. Pinkerton took as his theme "The Lord's Supper." He said in part:

"Just as the parting desires of our friends are held by us as jealously sacred, so to all Christians there is something most precious in the fulfillment of the Lord's injunction just before His death, 'Do this in remembrance of Me.'" It was a request which came after the unspeakable agony in the garden of Gethsemane, when he prayed for deliverance, and in answer to His prayer, not deliverance, but strength to meet God's will and carry out His plans, was given to Him. Through that example, and through the strength which we get from this communion with Him, and partaking of the emblems of His body, the Christian develops that calmness of soul and poise of spirit which fit him for the trials and temptations of everyday life.

"Christ was desirous of making it possible for all men to enter into the family life of the children of God. The measure of our vision of our Lord, our consciousness of His presence and of his complete forgiveness is the measure of our complete surrender to Him, and of our participation in that life with Him as our elder brother. At the communion table we sit face to face with Him, we hear His voice renewing to us the promises which he left for us, and we receive from Him that strength which comes only from partaking of the very life of the Son of God."

DR. DAY.
FIRST CONGREGATIONAL.
THE CHRISTIAN CHURCH IS THE ONLY MEANS OF BRINGING WARS TO AN END.

At the First Congregational Church yesterday, Dr. William Horace Day preached from the seventeenth of John: "That they may all be one—that the world may believe." "That they may be perfected into one—that the world may know." He compared the competitive Christianity man has developed with the unified and co-operating Christianity Christ prayed for. He said in part:

"Jesus prayed for unity among his disciples because men did not believe that he had come from God to declare the love of God. For the unknowing and unbelieving in the world today his prayer was uttered. Because men do not believe that He came from God to declare the love of God, and because they do not know that Christ's way is God's way, the earth is torn with strife.

"At this hour thousands of coal miners in Germany, other thousands in Britain, and still other thousands in America stand upon the verge of industrial war. In China the progress of human liberty is jeopardized and civil war is imminent. The inability to settle the industrial warfare in Christendom, or the civil war within the four seas of China the world of industry and politics will not believe that Christ's way is God's way. The unbelieving and the unknowing world is here in Southern California as well. Two very conspicuous personalities well known for force and ability were talking together in a neighboring city. One spoke of certain projects for the church, of which he was a member. The other turned with great surprise and said: 'Do you mean to tell me that you're a member of a narrow, bigoted, insignificant church?' 'Yes, I am, and I'll tell you why. I'm not a very good church member. You know what the situation today is, with labor and capital hating each other. You've seen dynamite before and after. You and I know that force and retaliation will not settle this thing. Is there anything that can bring peace and good will except the Christian church?' When confronted with the proposition, he was ready to admit that if the church could not, he did not believe anything could. After two milleniums of Christian teaching, there are many even in our most Christianized communities, who do not believe that Jesus came from God, and do not know that the law of love is the only law of life.

"Serious as is the indictment against Christians because of quarrels and disunion, we live in an hour of glorious possibility for unity and cooperation. Our Lord recognized that real unity must come as the result of a process, and he prayed 'That they may be perfe ted into one.' Today Christianity is being "perfected into one." The rapidity with which the spirit of unity is modifying the old spirit of competition is one of the most marvelous religious facts of our time. We are beginning to feel the power of Jesus' principle of efficiency, through unity. Not a mere outward uniformity imposed by law, civil or religious, but a unity in the spirit of Christ. He teaches us that two are mightier than one, and when they agree God can do things that he cannot do when they do not agree. He tells us that two or three gathered in His name makes possible His presence in new fullness and power. And the words of this great prayer suggest that when all His disciples are one, the world can believe and will know. At this hour there is in progress of forming a united church of Japan. In Korea denominational names are forgotten. That scene in West China described so graphically last Sunday by Dr. Arthur Smith was paralleled by what Dr. Jones told us last year of the non-competitive, non-sectarian church of South India. Our evangelistic campaigns have great advantage to the community, but these men and religion movement institutes just concluded are of far greater importance, because they are giving practical expression to the new co-operative Christianity of Los Angeles."

DR. PHELPS.
CENTRAL BAPTIST CHURCH.
OBEDIENCE TO FATHER AND MOTHER IS THE LADDER BY WHICH ALL CLIMB.

"How Should She Treat Her Father and Mother?" with side lights on the twentieth century girl, was the topic of Dr. Arthur S. Phelps at Central Baptist Church, Alvarado and Pico streets, last night, continuing the series on "A Girl's Life." He said in part: "I have three texts: Ex. xx:12, 'Honor thy father and mother;' Judg. xi:34, 'Behold, his daughter came out to meet him with timbrels and with dances; and she was his only child;' and Ruth 1:6, 'Whither thou goest, I will go, and where thou lodgest, I will lodge; thy people shall be my people, and thy God my God.'

"My subject is fundamental. Woman is the anchor of society, and the home is the harbor in which that anchor is cast. It is the center of the social life of the nation. The light of the stock exchange is not the sky-light; the light of the office is not the desk light; it is 'the light in the window.'

"On the girl's shoulder of today rests in large measure the salvation of the world. The 'street angel, home devil' kind of a girl will never save a nation. That is why, in the midst of the ten commandments, flanked by four duties to God on one side, and by five duties to man on the other, are the words, 'Honor thy father and thy mother.' To honor is more than to obey. First, choose the right kind of father and mother. Do you say, 'I can't?' Then I will help you.

"To honor father and mother means to treat them with the utmost reverence and respect. They have traveled the road—you haven't; they have read life's book—you are at its introduction; they have fought life's battles—you are buckling on the armor. The spirit of the average twentieth century boy and girl is not a spirit of reverence and respect. Egotism and impudence often take their place. The boy is the first to come to the 'know-it-all' stage. The girl's chief temptation is pride. She is made of 'sugar and spice and all things nice,' but sometimes the spice outweighs the sugar. There is nothing that generates moral fibre like cordially doing what we are told.' Obedience is the ladder by which we climb to a place of command. It induces self-control. We get our ordination to the ministry of life the way the preacher gets his ordination to the ministry of the gospel—by the laying on of hands. Only in the minister's case, the hands are on his head. A headstrong nature leads to humiliation and defeat.

"Love is the secret. She who met her father Jephthah with timbrels of gladness, faced sacrifice with an unflinching heart. The golden light of home casts its glow over all the after years. We enter the world by childhood's garden of Eden. By being daughters, you learn to be mothers. Follow father and mother into the church and through the gates of pearl. 'When I became a father, I understood God.' I knew what it meant to have a yearning heart. How often the hen gathers the downy chickens under her wings, but the mother's outreached arms are turned back empty."

Next Sunday night Dr. Phelps will speak on "Her First Love Affair."

DR. TIROE.
BOYLE HEIGHTS M. E. CHURCH.
THERE IS BREAD ENOUGH AND TO SPARE. LET US MAKE MERRY AND BE GLAD.

At the Boyle Heights M. E. Church yesterady Rev. W. E. Tiroe, D.D., spoke on "The Wisdom of Evangelism," his text being "It Was Meet that We Should Make Merry and Be Glad," Luke, 15:32. He said in part:

"The great masses of men never do things without good reasons. There are some people in asylums. There are others outside asylums, who are foolish. The great crowd is always reasonable. One of the largest things on earth is the sanity of human life. Men and women can live alone. They do live in families. The reason is the human heart is built for love and friendship. People have lived without law, every man doing what was right in his own eyes. They do live in tribes and nations. They have found system and order to be first things.

"For 400 years the crowds have crowded across seas to America. Life was comfortable and broad over here. It was hard and narrow at home. The other day one-fourth of the human race changed its rulership from despotism to a republic. They had heard of democracy and the worth of one man. I see the wisdom of evangelism first in that it has caught the crowds. It is a tremendous assertion to declare that Christendom is folly. It holds too many people in its hands, too many masters of their kind, too many kings among men to be a blunder. The wisdom of Christian evangelism has with it the sanity of human life.

"Finally the wisdom of evangelism is seen in its recognition of every other good thing. While it is meet to make merry and be glad over the prodigal, the son at home has every consideration. He is ever with the Father and all the riches of the estate are at his call. Prodigality is never a good bargain. Sin is always a dead loss. There is no premium on wrong anywhere in the Universe. It may be natural enough for the doctor to think the whole earth is a hospital. As a matter of fact it is a comfortable home. It is easy enough for the soldier to imagine the normal state of man is war. Were not his average condition one of peace he would not find the sinews to war with.

"Because righteousness has right of way in the world it is abundantly able to go after wrong and conquer. That Christian evangelism carries with it a philosophy of the whole problem of human life it demonstrates its wisdom. It is meet to make merry and be glad when the sinner comes home because at home is life and happiness and plenty. The Heavenly Father is not bankrupt because His children sometimes take their portion and run away. That there is always bread enough and to spart it is meet to make merry and be glad when the lost and hungry are at the door."

REV. J. A. GEISSINGER.
UNIVERSITY M. E. CHURCH.
IF WE LIVE AS SONS WE SHALL ENJOY THE FATHER'S COMRADESHIP.

Rev. J. A. Geissinger of the University Methodist Episcopal Church yesterday spoke on the subject: "The Surprise of Life," or, "If He Ask for an Egg Will He offer Him a Scorpion?" Luke 11:12. He said in part:

"It is true sometimes that life is eclipsed with real disaster, a disaster that leaves the soul dust and ashes. The defeats of life are many, for sin sometimes leaps upon the soul like a wild beast; sometimes tears up the heart as a wind tears up giants of the forest by the roots; sometimes it eats into the heart as a worm. But this is not when we follow the law of life but when we flaunt it. It is not material for an indictment of the universe but an indication of our own folly. It is also true that there is much of hardship in the world today due to the oppressions of the strong and the self-indulgence of the weak. But this is again no real challenge of the optimism of Christ.

"The truth is that the facts are against our pessimism. Life is better than it seems. The reality is better than our dream. The generosity of God is the surprise of life. We ask him for bread and he gives us a banquet. Goethe had a saying that Saul went out to seek his father's asses and found a kingdom. That is not an overstatement. The Bible preaches that from lid to lid and human experience bears it out. Abraham went in search of pasture and became the father of an innumerable company of spiritually minded people. Joseph went out to seek his brothers and, like Saul, found an empire. So David. Amos went up to Bethel to protest against the corruptions of the shrine and stepped into the glorious company of the prophets. Peter went into the fish business and God made him a fisher of men. Paul expected to become a rabbi and rule a synagogue. God made him an apostle and gave him rule over the ages.

"We may waste our substance if we will—or life may open for us into sonship and the Father's house. We may defy the law of gravity and come to disaster or we may obey and let it turn the water on our wheel. We may burn our grain and come to famine or we may sow our grain and reap a harvest. Life is better than our fondest hopes. The world is the kind of place not to maim us but to develop initiative, self-reliance, foresight, courage and sympathy. If we live as servants and simply drive hard bargains with nature she makes large returns for our investments, often a thousandfold. On the other hand, if we live as sons, we may not only have the "bread enough and to spare of the servant's lot, but we have the peace of the Father's roof and joy of the Father's comradeship. The spiritual life emerges in man. If he will it becomes dominant. In the fellowship of Christ life becomes a continuous conquest by the highest and best in us. If life has been a disallusionment for you, you have lost your way. You need the Guide. May you find Him."

Thousands of andirons, fire sets and basket grates retailed at wholesale prices at J. W. Frey's Mantel House.

The Times' Branch Office, No. 116 South Broadway. Advertisements and subscriptions taken.

MUNYON'S PAW-PAW PILLS

I want every person who is bilious or has any stomach or liver ailment to try a package of my Paw-Paw Pills. I want to prove that they positively cure Indigestion Sour Stomach Belching, Wind Headache, Nervousness, Sleeplessness and are an infallible cure for Constipation.

Sold by druggists for 25c a vial. For free package address Munyon Phila., Pa.

DR. BROUGHER.
TEMPLE BAPTIST CHURCH.
MANHOOD IS MIGHTIER THAN MONEY, AND CHARACTER WILL ENDURE LONGER.

Dr. Brougher took Matt. vii:26-27 for his text Sunday night at the Temple Baptist Auditorium. It reads: "And every one that heareth these words of mine, and doeth them not shall be likened unto a foolish man, who built his house upon the sand; and the rain descended, and the floods came, and the wind blew, and smote upon that house; and it fell; and great was the fall thereof." He said in part:

"In these words Jesus Christ gave emphasis to the fact that the only character which can stand the test of time and eternity is a character built on Christ, the Rock of Ages. Every man is building a character. Every man, in the strictest sense of the term, is a self-made man. The man in the gutter is as much a self made man as the man in the President's chair. In a very true sense, every man has two creators, his God and himself. God furnishes him the raw material of his life, and the laws or principles, in conformity with which he can make that life what he will. His second creator is himself. A man has marvelous powers with which to work. When a man fails, he is inclined to blame God for his failure. When he succeeds, he is liable to boast that he is a self-made man.

"Jesus Christ declares that the only character that will be able to meet the storms and floods of life will be the character that is founded upon the principles which he taught, and rests upon the foundation of the character which he lived. More than this, Jesus declared that a man was a fool who built a character on the passing and temporary pleasures of life. The man who builds his house upon sand will find that some day it will come down on his own head, and he will have to pay the penalty of his folly.

"Manhood is mightier than money. When money has passed away, manhood of the true and noblest type will still endure. Character will endure when intellectual culture shall have failed. It will give joy and happiness when earthly pleasures have turned to bitterness. That man indeed is a fool who builds his character upon sin, for its ruin is absolutely certain.

"It costs something to build a character that is true and noble and upright. It means a terrific struggle. But to be a true Christian does not cost half so much as not being a Christian. To be a Christian means to give up only such things as would destroy our happiness, and make life ultimately a story of shame, sorrow and disgrace. It means the attainment of a noble manhood, the mastery of one's self, the truest enjoyment of life here on earth, and the preparation of a character that will make eternity a source of everlasting peace and pleasure."

DR. CARTER.
FIRST BAPTIST CHURCH.
A MIGHTY MISSIONARY CRUSADE IS THE GREAT NEED OF THE CHURCH TODAY.

"Winning the World" was the theme of the sermon by Dr. C. M. Carter at the First Baptist Church Sunday morning. His text was: "The field is the world." He said in part:

"The business of Christians in this world is not business, neither politics nor society. The business of the Christian men and women of today is the winning of this world to the dominion of the Lord, Jesus Christ. This means the whole world. Los Angeles and the Congo Valley of Africa. Some people are near sighted and can see only the needs at home, others can see nothing except the needs abroad, but the wise Christian sees the needs of the whole world and knows the power of the gospel to supply these needs.

"Jesus gave the direct command: 'Go ye into all the world.' The apostles were missionary or nothing. They went 'everywhere preaching the gospel,' in Jerusalem, in Judea, in Samaria, and to the uttermost parts of the earth. In one generation they practically preached the gospel to what was to them as the whole known world. The only anti-missionary people are the 'hard shells.'

"We must either be 'hard shell' or missionary. The whole spirit of the gospel is to be missionary, to help the needy, and to save the lost. Christ left heaven on this same mission. We are to be like him. Our business is to send the gospel where the need is greatest. The Christian is to ask not for the easy place, but for the place of the largest usefulness, delighting to endure hardness as a good soldier of Jesus Christ. Most heathen nations are sunken in the darkness of ignorance, superstitution and sin, with all the wretchedness that follows from these. There is evil in Christian lands, but this evil is in spite of Christianity which wages a deadly and continuous combat with it. The vileness of heathen lands is a part of the heathen religions themselves.

"There are some people in Los Angeles living in reach of more than a hundred Christian churches, who say that 'we have heathen enough at home' while whole provinces of China and Africa have but one or two missionaries to a million people. 'The heathen at home' is the one who would withhold from the heathen abroad a knowledge of the gospel of Jesus. But his selfishness is so pronounced that his condition is practically helpless. Marching orders of the church of God is to preach and to minister. This ministry and this message must be to the whole world. The church building is a place for inspiration and the point of departure on the divine work of winning the whole world to Christ."

REV. J. A. EBY.
FIRST UNITED BRETHREN.
GOD IS ON THE SIDE OF THE RIGHT, AND THOSE WHO ARE THERE ALSO SUCCEED.

"For whosoever hath, to him shall be given, and whosoever hath not, from him shall be taken even that which he seemeth to have." Luke viii:18.

Dr. John Albert Eby of the First United Brethren Church took as his text yesterday the remarkable statement of Jesus in which He seems to recognize the law of the survival of the fittest.

"He said the same thing on at least four different occasions. The man that hath shall still accumulate and the man that has not will still have less. This is no cruel edict of the Master but the warning given to all men of the stupendous fact that is fundamental in life and which is as unchangeable as the God who spoke that truth. It is not true because He said it. He said it because it is true. And it could not be otherwise in a world of free agents and the power of individual initiative.

"When He used it following the talents He was dealing with the man who refused to recognize this principle. He had been guilty of hiding in the earth his whole future. He closed the door of opportunity in his own face.

"Now let us not imagine that Jesus refused to recognize the possibility of such wrong social conditions as to make it clearly impossible for many to obey this law of the power of personal effort and initiative. He would give us a burning message of rebuke if He were to visit our cities in which economic and industrial social conditions prevail which do not give the poor their fair chance. But that is not our question today. If the social conditions were absolutely ideal there would still be the working of this same law of life. The poor would get poorer and the rich would wax richer. The same wind that brings health and vigor to the strong would be the harbinger of death to the weak. The wise would still learn and the ignoramus would profit in his ignorance, the righteous would become better and the wicked would increase in sin and folly. There is this principle in life in all its departments and the sooner we recognize it the better. After all there is much in human, individual initiative whether in the affairs of temporal life or in the realm of the moral and religious.

"What Jesus was trying to do was to get men to put their choices and their efforts on the side of the right. He wanted them to know that, given the start in righteousness there is lying out in the future boundless possibilities of improvement. He wanted each man to appreciate the value of right beginnings. He wanted each man to recognize the imperial power of the personal initiative in every life. There is the diversity of gifts. But the same faithfulness and loyalty will develop in like proportions the gifts of God, life and the world. Let us not put it off on conditions. Let us not complain of our gifts and our chances, but let us go to and strive to improve the talents we have for the Master will reward not according to the abundance of our possessions but in keeping with our faithfulness."

REV. GEO. A. HENRY.
W. ADAMS METHODIST CHURCH.
PERSONAL IMMORTALITY IS ONE OF THE WORKINGS OF THE LAWS OF NATURE.

Rev. George A. Henry at the West Adams Methodist Church, yesterday, spoke on the subject "If a Man Die Shall He Live Again?" He said in part:

"It is said of Sir William Herschel that when he was sweeping the heavens with his then great telescope, he would speak to his sister, who, notebook in hand, waited at his side to

(Continued on Sixth Page.)

Reduced Fares to Eastern Cities

SALT LAKE ROUTE

DATES OF SALE

St. Paul and Minneapolis Only
April 25, 26, 27

All Points named opposite
May 3, 4, 9, 10, 11, 12, 13, 14, 15, 16, 17, 18, 19, 29, 30.
June 6, 7, 8, 13, 14, 15, 17, 18, 19, 20, 24, 25, 27, 28, 29.
July 1, 2, 3, 15, 16, 22, 23, 28, 29, 30, 31.
August 1, 2, 3, 4, 5, 6, 7, 22, 23, 24, 29, 30, 31.
Sept. 4, 5, 6, 7, 8, 11, 12.

Return Limit Oct. 31, 1912

STOPOVERS — West of Chicago, St. Louis, etc; east of California within 15 day going limit. At any point on return trip within final limit October 31st, 1912.

Full particulars of these Excursions, train service, sleeping cars, etc., at all ticket offices.

FROM NEARLY ALL POINTS IN CALIFORNIA TO-

Atchison, Kan.	$ 60.00
Baltimore, Md.	107.80
Boston, Mass.	110.80
Chicago, Ill.	72.50
Colorado Springs, Colo.	58.00
Council Bluffs, Ia.	60.00
Dallas, Texas	60.00
Denver, Colo.	58.00
Duluth, Minn.	79.50
Houston, Texas	60.00
Kansas City, Mo.	60.00
Leavenworth, Kan.	60.00
Memphis, Tenn.	70.00
Minneapolis, Minn.	73.80
Montreal, P. Q.	108.50
New Orleans, La.	70.00
New York, N. Y.	108.50
Omaha, Neb.	60.00
Philadelphia, Pa.	108.80
Portland, Me.	113.50
Pueblo, Colo.	58.00
Quebec, Que.	116.50
St. Joseph, Mo.	60.00
St. Louis, Mo.	70.00
St. Paul, Minn.	73.80
Toronto, Ont.	98.70
Washington, D. C.	107.90

Fares from Long Beach, San Pedro, Venice, Ocean Park, Santa Monica and Sawtelle, 70 cents higher than above named.

One way via Portland, Ore., $25.00 higher, except to St. Paul and Minneapolis, $18.25 higher; Duluth, $18.25 higher; and to New Orleans, Dallas and Houston, Texas, $30,000 higher.

FOR MORE INFORMATION ASK AGENT OF THE

Salt Lake Route

AT 601 SOUTH SPRING STREET, LOS ANGELES

$8 WORK GUARANTEED

Till march 20 we will make our "Whalebone" double suction plate for $8.00. Do not cover roof of mouth; lightest plate known; guaranteed to bite corn off the cob.

Telephone Main 5772

"NOTICE" OUR LOW PRICES!

Teeth Made Without Plates	$4.00
Crowns	$4.00
Gold Fillings	$4.00
Teeth Extracted Without Pain	$1.00

Whalebone Painless Dentists

Take Elevator to Second Floor

437 South Broadway.

Newcomb's 531 533 South Broadway CORSET SHOP

After the Fashion Show

comes the real business with most women that of selecting from the vast displays those wearables suited to their requirements. With that lady who fully understands the matter of being well dressed the first item of importance is the correctly adjusted corset. This house takes pride in having a company of women who well understand right corset fitting. We offer to select from a very large variety of substantial and fancy corsets. Among them the *Bien Jolie* is one of the leaders in real worth. A very pleasing collection of fabrics. Every pair boned with *Wolohn;* workmanship of the highest standard. While we sell corsets as low as $1.00 this particular make is priced from

$5 to $25

Newcomb's 531 533 South Broadway CORSET SHOP

Stiff Neck

For any stiffness or lameness Sloan's Liniment gives relief at once. It acts like massage—quickens the blood and limbers up lame muscles and joints.

SLOAN'S LINIMENT

is good for any kind of pain.

"I had a severe pain between my shoulders, and noticing your advertisement in the street cars I got a bottle which quickly relieved me."—R. D. Burgoyne, Maysville, Kentucky.

At all dealers. Price 25c., 50c. & $1.00.

Dr. Earl S. Sloan - Boston, Mass.

Three Hundred Per Cent. Per Annum—Investigate.

Moyer & Gilbert Date Co. Incorporated.

302 H. W. Hellman Bldg. A4827, Main 5474.

McPhail Pianos

Excel either King or Queen in reigning supreme over 74 years (Boston.). Built on honor, sold on merit. Other fine pianos $3 month up.

N. W. FISHER, 105 N. Broadway.

PUBLISHERS:
The Times-Mirror Company.
OFFICERS:
H. G. OTIS, President and General Manager.
HARRY CHANDLER, Asst. Gen. Mgr. and Treas.
HARRY E. ANDREWS, Managing Editor.
H. E. PFAFFINGER, Assistant Treasurer.
MARIAN OTIS-CHANDLER, Vice-Pres., Secretary.

Los Angeles Times

EVERY MORNING IN THE YEAR.
Daily, Sunday and 40-Page Illustrated Weekly.
Daily, Founded Dec. 4, 1881. 31st Year.

BUSINESS OFFICE AND EDITORIAL ROOMS.
531-533 South Spring Street.

Los Angeles (*Loce Ahng-hayl-ais.*)

Entered at the Postoffice as mail matter of Class II.

MISSING NOTHING.

Women are to be barred from the Pulitzer School of Journalism in New York City. The discrimination will not work to their injury for the chances are one hundred to one that the graduate from this school of journalism will share the fate of those taking the course of all other schools, which is that they will all be barred from most newspaper offices.

A BUG'S RIGHTS.

The right of bacteria to live, providing they have the hardihood to survive, seems to be demonstrated by the many modern uses found for the cheerful germ. Bacteria are needed by the millions for the soil, and now the plant pathologist of the State is using them to inoculate trees with disease in order that he may propagate a cure. We've got to quit kicking our germs around.

RETALIATION.

California shipped forty-two carloads of eggs to the East within the last three months. It would be a capital idea if our commission merchants would simply forward the eggs received from Kansas and keep our own splendid output at home. When it comes to eggs we are in favor of home industry. The Kansas egg has such a reputation for longevity that a few months more added to its maturity should be no offense to the East.

ENCOURAGE THE TOURISTS.

Pasadena seems to have made up its mind that it is good policy to encourage the tourists. And so it is. Thousands of them visit this State each winter and more come south than go north. This will be the rule to a greater extent in the future even than in the past if all the towns get together and thrust out to the visitors a composite glad hand. Pasadena is not only thinking of amending its charter so that tourists who want a glass of wine can get it at the hotels, but it has come to the conclusion that to tax the automobiles of visitors is a poor way to welcome them.

SMALL THINGS.

The value of details to business is illustrated by the seed industry in Los Angeles. One of the big houses which sells two thousand carloads of seed every year, makes an annual profit of $5000 by its sale of garden seeds in 5-cent packages. The little salesman which does the work is a tiny rack less than ten feet in length, to which the people can go and help themselves. Los Angeles has the luck of being the center of a large and rich agricultural district, with the result that the seed trade here amounts to several hundred thousand dollars each year.

FOR GOOD ROADS.

It is highly satisfactory to note the real interest taken in good roads in cities and towns of the county outside Los Angeles. A meeting has been held at Pomona in order to arouse enthusiasm in road improvement. Covina also is to the front. Among other matters which the citizens of the latter enterprising place will have to decide at the coming municipal election is the question of continuing the policy of improving the city with macadam and asphalt streets. It is proposed that bonds be voted so that Covina can continue its march of progress in this direction. Good roads are powerful aids to settlement.

THE RIGHT NOTE.

When the president of the Associated Advertising Clubs of the United States advised Los Angeles advertising writers to consider ethics before profits he gave them excellent counsel. Higher ethics always mean better business. Reliability in advertising wins public confidence as perhaps no other business asset. When people know that the article they receive will be exactly as advertised they look to the advertising columns to do their bargain hunting for them. Some of the finest minds in the land are devoted to this profession and it is a subject of public congratulation that the modern advertising man is taking this advanced stand.

LOOK OUT FOR THE SHERMAN LAW.

Atty.-Gen. Wickersham is hereby appealed to to keep a vigilant lookout upon Congress. We notice that some of the statesmen in that fearfully and wonderfully made body, with wisdom far exceeding that of Solon, Blackstone and Kent, and all other lawmakers, from Moses to the new Chinese Parliament, are agitating the passage of a law which surely violates the terms of the Sherman act and all anti-trust amendments thereto.

These wise men at Washington are discussing a law which shall forbid the passage through the Panama Canal of all ships owned or controlled by transcontinental railroads, and also by all ships owned by any ship combine. Now there may be a little germ of wisdom, half-clearly conceived, under this proposed law. Undoubtedly the idea is to prevent the controlling of the steamship lines by railroad lines, thus creating a monopoly on the sea as well as on the land.

But why go at this in the wrong way when there is a right way? Why create a restraint of trade in order to prevent such restraint? If any steamship or steamship line owned by any individual or corporation, railroad, shipping, banking or otherwise, is discovered to be in a combine to unduly raise rates and thus restrain trade, by all means apply the law. But must this be done by forbidding railroad men or anyone else to go into the carrying trade over seas, and using the canal? We think not.

LA FOLLETTE'S CLASSIFICATION.

Senator La Follette, in his Dakota speech, hit the nail squarely on the head when he said that public men were divided into men of talk and men of action. He classified Roosevelt among the former and the country will accept his classification. He was not candid enough to class President Taft among the latter, but the people will so classify our Chief Executive. Roosevelt, like many other talkers, talks too much and sometimes talks very foolishly. The colonel is given to jumping at conclusions instead of first informing himself as to the facts and then reasoning from the facts. An old-time phrenologist would have reported upon his bumps: "Perceptive faculties large. Causation very small. Combativeness large. Destructiveness immense. Conscientiousness below the average and a hole in the head where veneration should be." The colonel's lack of veneration was evidenced by his order to strike the motto of "Trust in God" from the American dollar. His absence of conscientiousness was clearly shown by his double-dealing with and treachery toward La Follette. His combativeness is so great that, like the British tar of "Pinafore," "His fist is ever ready for a knockdown blow." His destructiveness would be testified to by the tigers, and lions, and elephants, and hyenas, and giraffes, and antelopes of Africa, and the bears and jackrabbits of Colorado. His perceptiveness—such as it is—and his causation, such as it is not, appear in his treatment of industrial problems. He dealt with the vexed transportation problem without knowing or trying to know anything about the business of the railroads of the country, and he proposed to "bust" the trusts, not through the enforcement of existing laws by the courts, but with chance medley new laws, and when Congress would not enact them, then by indiscriminate assault without laws, to be made by the Executive upon all corporations which, in his opinion, deserved to be assaulted. He did not consider the steel trust as within this category, for he gave his Presidential permission to it to gobble up the Tennessee Coal and Iron Company in order to help out some New York brokers who were his friends, and he saw nothing to be criticised in the conduct of "my dear Harriman," so long as the beloved Harriman aforesaid was willing to contribute to an election campaign fund in the colonel's behalf.

The colonel for years went up like a rocket and lit the skies with a sputtering shower of colored fire. He might have remained in the memory of the people as a corruscation if he had only, like Cincinnatus of old, occupied himself in tilling his Oyster Bay acres, and kept his mouth shut. The latter he was constitutionally incapable of doing and so he came down like a stick—a burned, useless and disfigured stick. And on the ground he lies, and nobody will lift him up and fasten him to a rocket for another flight.

SOCIALIST FAILURE IN MILWAUKEE.

The non-partisan, anti-Socialist campaign for civic control is now being as actively and determinedly prosecuted as was the successful similar campaign in Los Angeles last November, and with every indication of probable success. The complete failure of the present Socialist administration, headed by Socialist Mayor Seidel, the man of many promises and but few performances, is being shown by facts and figures impossible of refutation.

Under two years of Socialist control of the city government the city expenditure has been increased by $1,080,000, for which great sum there is absolutely no adequate return. If the Socialists have been able (as they have) to add $1,080,000 in two years to the taxpayers' burden in conservative Milwaukee, what would not Socialist Harriman & Co. have added to the taxpayers' load in ultra-enterprising Los Angeles in the same time (or less) had they won control of the city on December 5 last? The way we go ahead and do things here, not only for the present but also for the future, Socialist Harriman & Co. would have cost us in two years somewhere between five million and ten million dollars. We must not forget that it was the women's votes and the "Old Guard" votes on December 5 last which saved us from having to carry that Atlas-like load on our shoulders.

In Milwaukee hardly one of the promises made by the Socialists prior to their election has been kept. And, worse than that, the city's salary list has been greatly increased to provide jobs for Socialist hangers-on and tools. What would not Socialist Harriman & Co., for like purposes, have added to our aqueduct and other city pay rolls?

It is to be hoped that the Socialist defeat in Milwaukee on April 9 next will be as crushing as was their defeat in Los Angeles on December 5 last.

EMBARRASSING QUESTIONS.

The British government has commenced the new session of Parliament with its back to the wall. Bonar Law, the new leader of the opposition, is a born fighter and he has already succeeded in attacking the government on one or two vulnerable points, the most sensitive being his accusation that many lucrative government positions have been filled by "Liberal satellites" without civil service examination. Seventeen out of thirty-four Welsh members alone are said to have been given such billets.

He has now asked for a detailed account of every position filled by the government since its inception six years ago, setting forth the name, age, date of appointment, salary, address at time of appointment, and details of occupation for last five years prior to appointment, of every person appointed without competitive examination since January 1, 1906.

Which is distinctly nasty. For two of the appointments allude to Premier Asquith's own relatives, and one to Chancellor Lloyd George's son.

Not that the Conservatives have been blameless in the past in this insidious form of graft, but that the Liberal government, with its marked socialistic tendencies and its loud claim to superior virtues, is expected to show greater integrity.

Then come further embarrassing questions anent the reform of the House of Lords, which was foreshadowed in the now famous preamble to the Parliament bill, which clipped the legislative powers of the hereditary peers last year. Very naturally the government has no particular wish to reform the House of Lords until a few of its more radical measures have been safely passed—home rule for Ireland, disestablishment of the church in Wales, abolition of plural voting, and such like, to all of which the Lords may reasonably be expected to offer the most virulent opposition. In their present disabled state the Lords cannot put up any effective obstruction to those long-cherished measures; but a reformed House of Lords, with all the weaklings weeded out, composed only of the great men who have served the empire in some form or another—great soldiers, great sailors, great statesmen, and great commoners ennobled for merit, would be an adamant force to be reckoned with, and England's present government, with its strong socialistic leanings, is running no risks.

This session is therefore likely to be one of the most exciting and bitterly controversial of any yet seen during this administration. The opposition is arrayed for a fierce fight, and embarrassing questions are by no means the only weapon they have up their sleeves.

MUSIC IN THE YUCCA.

Climatologists and musical instrument-makers will not be surprised at hearing of the extraordinary success that has attended the efforts of a Californian artist to fashion novel and unusually melodious tympanums from the woody fiber of the desert yucca. The atmospheric and thermal conditions under which this unique and extraordinary desert plant lives and thrives are exactly similar to those attempted artificially for seasoning and perfecting the material used by the highest class musical instrument-makers. And since man with his unbounded ingenuity and scientific application of accumulated knowledge has never been able to improve on the processes of nature, so the hardy, grim, heat-and-drought-defying yucca has natural musical qualities that no artificially-dried timber can ever be made to equal.

For fifteen or sixteen years the common species of yucca slowly matures under conditions which would destroy the life in any less sturdy plant. Its long hard fight for existence has toughened and tightened every fiber like the taut parchment on a drum head. Indeed the Joshua tree of the Mojave Desert has been estimated to live for nearly a hundred years. All this time it has been attuned to the dry, tense, sterilized air off the scorched sands of the desert. It has absorbed more direct thermal units than any other living plant.

Is it any wonder that it has a resonant, vibrating melodiousness far superior to that of any substance known to man? Deftly shaped and worked and modeled by the cunning hand, directed by a music-loving nature, the yucca has been transformed into musical instruments of a sweetness and harmony wild enough to tempt back the soul of Stradivarius himself from the islands of the blessed. It seems possible that the grandest old "Cremona" may be surpassed by the hidden harmonies of the sun and wind, stored up in the heart of the gaunt, twisted Joshua tree of the Mojave Desert.

So on every hand, in every direction, fresh wonders are constantly being manifested in this magical, sensuous, marvelous Southwest of ours. Even the produce of the desert—bleak and sterile though its aspect be—is rich in possibilities for the ardent and enthusiastic seeker after the mysteries of nature. Perhaps the music of the ages may be revolutionized in a little Pasadena workshop by an artist in sounds, working on the dried dead fiber of the vigorous desert yucca.

ROOSEVELT AND RECIPROCITY.

A letter to The Times says "farmers of California are remembering" President Taft's advocacy of a reciprocity treaty with Canada and because they "remember" will support Roosevelt or someone else. The letter is signed "Farmer."

"Farmer" either has a bad memory or none at all, or else is deluded. If anyone led him to believe that Roosevelt swam in blood to the bridle to defeat reciprocity with Canada that person abused "Farmer's" confidence. For the record shows plainly that on this question Roosevelt and Taft were o' the same mind—then, at least—for we cannot account for recent changes of Roosevelt's.

Why should any farmer or other antagonist of reciprocity with Canada or any other sovereignty vote for Roosevelt for such a reason? There might be some logic in their supporting La Follette, for he fought against and voted against the measure in the Senate. But with Roosevelt, it is different.

In two speeches in February, 1911, Roosevelt advocated the pending reciprocity measure. At Grand Rapids, Mich., February 11, he said:

"I feel that we are to be congratulated as a nation upon the likelihood of obtaining a closer reciprocity of tariff and trade relations with Canada. Among all the powers of the earth there is none with which we should desire to be upon more intimate footing of equal rights, to which we should be more closely bound in relations of mutual helpfulness, esteem and good will, than in the case of our great neighbor of the north, whose prosperity and growth should be a matter of pride to all who dwell on the American continent.

"I welcome the proposed reciprocity treaty as making a signal advance in bringing about the closest and most friendly relations between the two countries."

Two days later at a Lincoln celebration in New York he said:

"I want to say a word or two on a couple of subjects outside of that to which I am assigned to speak. I was glad to hear the enthusiasm with which the members of this club responded to the two appeals of Secretary Meyer to uphold the hands of President Taft both in his effort to secure reciprocity with Canada and to fortify the Panama Canal. In addition to what the Secretary said about reciprocity, I would like to add this point: It should always be a cardinal point in our foreign policy to establish friendly relations with other peoples. I hail reciprocity with Canada because it represents an effort to bring about more friendly relations between that country and the United States."

Do these expressions present any difference between the President and Roosevelt on this question? If they do not—and they do not, of a verity—then, if Taft is right with the farmers on other questions, and he is, where is there any room left for "Farmer" or agrarian voters to give support to the new-found friend of all the dangerous fads which are likely to do more harm to the farming interests than any reciprocity that Taft or anyone else ever urged?

A Little Behind the Procession, But He's Coming

[From the Cleveland Plain-Dealer.]

UNCLE WALT.

The Poet Philosopher.

Though low and humble is my station,
I'll help to save this ailing nation. I won't
stir up a revolution by means of frenzied
elocution, or load myself with facts and
labor to bring conviction to my neighbor,
or on the streets do verbal capers, or write
long letters to the papers. I'll do my task
appointed daily, and do it cheerfully and
gaily; I'll waste no time in idle ravings,
but carry to the bank my savings, and pay
my bills when they're presented and wear
a mug serene, contented. I'll keep my
shack supplied with bacon, and waste no
precious hours in quakin' o'er perils dark
and dire that threaten, my little bungalow
forgettin'. Some patriots, on sidewalks sitting, may watch me tending to my knitting, and say I'm full of sordid notions, incapable of high emotions. I ought to spend the day a-yelling, the loud and blatant chorus swelling; I ought to whoop for Bill, already, or bust a gallus for our Teddy, but I'll just tear around the harder and rustle for my private larder; for that's one way to save the nation that should receive your admiration.

WALT MASON.

[Copyright, 1912, by George Matthew Adams.]

GETTING EVEN WITH THE SHOW.

[Everybody's Magazine:] A young man had taken his wife to a show, and as there was no one to look after the baby they had brought it along. It cried lustily all through the first act. At the close of the act an usher came down the aisle and informed them that if they could not keep the baby quiet they would have to go to the box office, get their money back and go out.

They succeeded in squelching the baby and all went well for a time.

Then, five minutes after the last act had commenced, the young father leaned over and said: "How do you like the show?"

"Rotten!" was the reply.

He was silent for a moment and then, leaning over again, he whispered:

"Stick a pin in the baby!"

In Minnesota the question of the cost of high living has been determined, for statistics show that it is possible to keep a number of persons on an expenditure of 85 cents a week each. But it might be remarked en passant that they live on the poor farm.

REFLECTIONS OF A JAPANESE PHILOSOPHER.

BY YONE NOGUCHE.

Truth.

Truth is often insignificant, like a feather on a pigeon's back, and sometimes solemn, important, heavy, like a cloud-scorning mountain of the North (North whence cold winter of wisdom comes;) but truth is truth, not less, not more, under any circumstances. It is like a moon under a veil of mist, when you see it rather obscure and less impressive; it always exists full and round; it has no ebb nor flow.

It became more a habit of human nature, I dare say, than necessity, to seek truth; in fact, we need so often no-truth to get fire and power and adjust ourselves, just as we go straight to hatred for love. I even think it was started from human weakness; but it has grown a strength in general consent because it protects you. Therefore it was regarded as the most worthy object of life and the world from time immemorial; and I find already in the very old age quite a number of people who left their own record of sad failure in truth-seeking. It is strange enough we mistook it for success; the writing is at best merely an apology. I have ample proof, however, to believe that the ancient people got more truth than we, because they were more quiet, not talking so much about this truth as we do. And it is our saddest hearts of modern age to discuss all days and nights on it and rarely agree with the others; we have found it so difficult to seek it. There will be no more talking about it when we have it right before us; indeed, what necessity have we then to talk about it when we see it clear like the big sun of summer day?

We see many a one hurrying to the East to look after truth; another to the West for the same purpose. One stops in one place; the other journeys far and distant. It is a pity to laugh over their restlessness with good intention; but restlessness is always a tax that fools have to pay. I will say to them: "Be composed and cool, my friends, and learn that descending is only the way of ascension. Not to seek truth is the shortest cut to get it. And if you want it you can find it anywhere in the world, even in the dusts of a street. You may ask me, then, how and where to find it. But to tell it to you does no good at all; it is you are the person that wants it, not I; and I am not you. You must find your own salvation. It is not necessary to drink all the water; just a drop of it tells you the taste and mystery of the whole ocean."

Ugliness.

We have a frequent moment when we see more beauty in ugliness, which often penetrates our soul; the ugliness, in such a case, must show a sort of eagerness of hope, though vague and distant, of reshaping. Such a hope itself is a virtue, therefore beauty; through that virtue the ugliness is already redeemed of half its ugliness; there is nothing more divine than confession. Knowing its sad side for anything is always beautiful; that, only that, makes the ugliness reveal a far better light than beauty itself; its triumph is more staying. We often see one passionately fallen in love with the ugliness, and wildly scorning the smile of beauty; we might think such a one rather amusing, but he is not. He feels an irresistible happiness in pity; that happiness is, indeed, its highest water-mark, because it is burst from charity, therefore justification. Strange enough, however, is the fact that the true ugliness (often the true beauty) is not such a weak thing to always call for one's sympathy; it never needs any kind of improper argument. To say that one is interested in ugliness is ironical; the truth is that he sees clearly a beauty in it, that beauty that leads you to peace, certainty and eternity. It is quite a modern note to say that it is perfectly a shame to remain ugly, and we do not see the reason why we cannot turn beautiful; but the ugliness is far nearer to truth. This is the life of confession; indeed, the real life only begins when you see your real self itself. And not the beauty but the ugliness knows better about its own worth. It is true that beauty is false, or more apt to be false; we see more ugliness in beauty than beauty in ugliness. It is not my new discovery, but it is the fact old like life and the world. And it seems to me that we are slowly but steadily approaching the day when justice shall be done for anything. It is not too much to say that our life finds a solid support or life's nourishment in the beauty that is distilled through ugliness; ugliness is not ugliness after all.

Life.

"Good Lord, what do I know of life?" I exclaimed. I cannot help often thinking that it is impossible for me to understand life's meaning; I am a perfect failure; is there not a hidden joy that I missed, where a willow-tree swings?. Is not there a strange tear that I should shed where a cloud points? Oh! is not there a beautiful love that I could not even dare to dream, where a stream chatters and away hastens? (Pray, stream, stay with me a little longer and speak more clearly to my prosaic mind!) I may have been a mere spectator before the stage of life; at least I have been regarded as such, and late at night when people sleep, early in the morning when people do not rise, I bitterly cry that I could not become a real player. Had I not any art as a player? But I can say, I believe, I had some experience when I thought I was a real player myself, when I pressed a cup of life's wine, and, in truth, did not know properly what to do with my own body, which was tickled, happy or sad, by an unfamiliar touch of love, and I walked alone by a lonely road, more often sobbing, sometimes singing; alas, those hours did not last long. And I always found myself suddenly cool and passionless, and my uncertainty of mind awoke; when the scene changed I was no more a player, but a critic. Was it my strength or weakness? I could not accept wisdom good-naturedly, as my skeptic eye saw much foolishness in it; when I faced laughter my first question was of tears, and I was really a sad mortal, prone to undervalue the worth of love.

Happy was the ancient sage when the minds of people were not tortured and wounded by questions, did not attempt to understand what they could not understand; and they had a great genius to turn their ignorance to the wonder of awakening. They lived fully. It is true that even I know how to live fully by reason or argument; but I have no faith, and without the touch of faith reason cannot become a living thing. Shall I go eastward, westward, southward or northward to seek Faith? If I were sure I would get it I should not mind to travel any thousand miles. But night may fall before I walk much, when my head, of course uncontent but tired, may drop upon the dead leaves of a roadside tree.

"Now, Willie," said the superintendent's little boy, addressing the blacksmith's little boy, who had come over for a frolic, "we'll play 'Sabbath-school.' You give me a nickle every Sunday for six months, and then at Christmas I'll give you a 10-cent bag of candy."

Pen Points: By the Staff

Morning lesson at the Land Office: Back to the Soil.

Straw vote at the meeting of the Clark Club in this city: Roosevelt, 1; Taft, 0.

How's this for nerve, and right after the rain, too? Sign on Broadway: "Quick Relief. Recovered."

It is understood that "Sunny Jim" Cannon—will run if he is renominated. Barkis, he is willin'.

Sawtelle is assuming metropolitan airs. It isn't every city that has had [illegible] special elections within a week.

Gov. Stubbs is again on the map. It seems after all that the wild and woolly Kansas is still not hatter proof.

Over in Paris the folks are complaining about the high price of snails. Our own avenue way the frogs are on the jump.

Col. Watterson has written another letter putting the Indian sign on Gov. Wilson. How those Democrats do love one another.

One thousand Turks are reported killed by Italians. Won't be enough left to smoke the cigarettes for if the slaughter [illegible]

In lauding William Dean Howells as the greatest living writer of fiction, it is evident that old "Doc" Cook has been forgotten.

The local baseball season will open April 2. Los Angeles has two clubs and it will be a little too much to expect both of them the championship.

Down in Mexico it appears to be a question whether government by lynching, for the exclusive benefit of lynchers, shall not perish from the earth.

It has at last been determined that Washington had red hair—and there are many points of dissimilarity between Roosevelt and the father of his country.

The straw voters give Champ Clark many of the counties north of the Tehachapi, but there is nothing more unreliable than a straw vote, unless it is a woman.

President Taft appeared in public early the other day and found that the stenographers at their post of duty are protected by civil service.

First-class dinners for 15 cents are advertised along Spring street. At most establishments a postage stamp will bring about the right-sized tip to give the waiter.

Our idea of a lively time is that of Santa Monica authorities in employing a woman police officer, and then trying to break up the spooning parties on the beach.

It is said that the San Francisco man who operated on himself for appendicitis immediately afterward made an assault against himself for $100. Many men are the force of habit.

So far the claim that Senator Bailey is still in the race has not been corroborated by any admissible evidence. The lawyers put it, the Iowa statesman forgotten to lay his foundation.

One of the numerous sons of Heinze-mann-Heink-Rapp has been sued for breach of promise, and there is a child in the case, but the daughter has nothing to say about that in her interview.

We did not understand that Woodrow Wilson stipulated a return match with Watterson, yet the Kentucky editor is writing "pieces" for his paper because a collision on the New Jersey track road.

Col. Roosevelt says that the conditions should be officially told what he may do under the law. He is plain enough by officially telling us to trust what it might do with the Coal and Iron.

Some of the Democratic aspirants for Presidency would make better progress before the people if the hats they throw in the ring didn't look so much like Bloomfield's derby—the kind he used to wear in the Weber & Field show.

Tom Watson has declared himself for Underwood for President, but the Alabamian is not saying much about it. Maybe Tom Watson, the hymn-singing Georgia, who was a near-candidate for Presidency some years ago?

A Frenchman has invented a machine by which it is possible to hear a voice many miles away. The machine is at home at 3 a.m. can do the same thing, but it was never suggested to us that we ought to get the idea patented.

The Democratic House of Representatives is capable of doing many things, but we do not believe it is capable of voting to cut off the appropriation for paying the traveling expenses of the President. There are some things that even a Democrat cannot afford to do.

GOLD.

"Meed of the Toiler," "Fame of the Brave,"
Such were the names of your [illegible]
"Metal of Mammon," "Curse of the Slave,"
These are the libels your [illegible]
hurled.
Dug from the mountainside, [illegible]
glen,
Servant am I or the master of men.
Steal me, I curse you; earn me, I bless;
Grasp me and hoard me, a fiend possesses you.
Lie for me, die for me, sorrow or sin,
Angel or Devil, I am what you win.

Falsely alluring I shimmer and shine
Over the millions that toil and repine,
Trampling each other down under their feet
for me,
Heaping the dearest of ties [illegible]
me—
Love and its blessedness, home and its
wealth,
Honor, Tranquility, Peace and Health
Buying my favor with sin and with shame,
Huge is the sacrifice, [illegible]
Naught but my effigy, [illegible]
God of a frenzied idolatry.

—[illegible]

Pen Points: By the Staff

Morning lesson at the Land Show: Back to the Soil.

Straw vote at the meeting of the Chamber Clark Club in this city: Roosevelt, 15; Taft, 0.

How's this for nerve, and right after the ruin, too? Sign on Broadway: "Used Cars Recovered."

It is understood that "Sunny Jim" [illegible] man will run if he is renominated. Like Barkis, he is willin'.

Sawtelle is assuming metropolitan airs. It isn't every city that can afford three special elections within a week.

Gov. Stubbs is again on the rampage. It seems after all that the wild ass of Kansas is still not halter broke.

Over in Paris the folks are complaining about the high price of snails. Out Monterey avenue way the frogs are on the jump.

Col. Watterson has written another letter putting the Indian sign on Gov. Wilson. How those Democrats do love one another.

One thousand Turks are reported killed by Italians. Won't be enough left to smoke the cigarettes for if the slaughter continues.

In lauding William Dean Howells as the greatest living writer of fiction, it is evident that old "Doc" Cook has been forgotten.

The local baseball season will open April 2. Los Angeles has two clubs and it will be a little too much to expect both to win the championship.

Down in Mexico it appears to be a question whether government by bandits, for the exclusive benefit of bandits, will not perish from the earth.

It has at last been determined that Washington had red hair—and there are other points of dissimilarity between Col. Roosevelt and the father of his country.

The straw voters give Champ Clark 6 of the counties north of the Tehachapi, but there is nothing more uncertain than a straw vote, unless it is a woman.

President Taft appeared at his office early the other day and found none of his stenographers at their post of duty. They are protected by civil service; he is not.

First-class dinners for 15 cents are advertised along Spring street. At such an establishment a postage stamp would be about the right-sized tip to give the waiter.

Our idea of a lively time is for the Santa Monica authorities to appoint a woman police officer, and then watch her break up the spooning parties on the beach.

It is said that the San Francisco man who operated on himself for appendicitis immediately afterward made out a case against himself for $100. Merely a case of force of habit.

So far the claim that Senator Curtis is still in the race has not been corroborated by any admissible evidence. As the lawyers put it, the Iowa statesman has forgotten to lay his foundation.

One of the numerous sons of Mrs. Lease-mann-Heink-Rapp has been sued for breach of promise, and there is a little girl in the case, but the songbird will have nothing to say about that in her next interview.

We did not understand that Woodrow Wilson stipulated a return match with Watterson, yet the Kentucky editor is writing "pieces" for his paper calculated to cause a collision on the New Jersey race track road.

Col. Roosevelt says that the [illegible] tions should be officially told what they may do under the law. He has made plain enough by officially telling [illegible] trust what it might do with Tennessee Coal and Iron.

Some of the Democratic aspirants for Presidency would make better progress before the people if the hats they wear in the ring didn't look so much like Derby field's derby—the kind he used to wear at the Weber & Field show.

Tom Watson has declared for Underwood for President, but the Alabamian is not saying much about it. Remember Tom Watson, the human firecracker of Georgia, who was a near-candidate for Presidency some years ago?

A Frenchman has invented an apparatus by which it is possible to detect a lie. How many miles away. The husband who comes home at 3 a.m. can do the same thing if it was never suggested to him that he ought to get the idea patented.

The Democratic House of Representatives is capable of doing very much [illegible] but we do not believe it is mean enough to cut off the appropriation of $5000 for the traveling expenses of the President. There are some things that even a Democrat cannot afford to do.

GOLD.

"Meed of the Toiler," "Flame of the Sun"—
Such were the names of your poems;
"Metal of Mammon," "Curse of the Gun"—
These are the libels your [illegible]
Dug from the mountainside, washed from the glen,
Servant am I or the master of men.
Steal me, I curse you; earn me, I bless;
Grasp me and hoard me, a fiend am I;
Lie for me, die for me, covet me, [illegible]
Angel or Devil, I am what you [illegible]

Falsely alluring I shimmer and shine
Over the millions that hold me [illegible]
Trampling each other their [illegible]
Heaping the dearest of treasures [illegible]
Love and its blessedness, Youth [illegible]
wealth,
Honor, Tranquility, Innocence, [illegible]
Buying my favor with evil and [illegible]
Huge is the sacrifice, poor is the [illegible]
Naught but my effigy, passionless [illegible]
God of a frenzied idolatry—[illegible]

—[Arthur Guiterman.

Flying: Racing: Shooting: Fishing: Ball. Part III—In the Field of Outdoor Sports.

The Los Angeles Times

The Pink Sheet—4 Pages—Illustrated.

XXXIst YEAR. MONDAY MORNING, MARCH 18, 1912. PRICE: { Single Copies, on Streets and Trains, 5 Cents. Per Month, Per Copy, Delivered, 5½ Cents.

Times Directory of Automobiles and Accessories

Auto Repairing — General overhauling and rebuilding. All work guaranteed. Reasonable charges. KING MACHINE & MFG. CO., 1171 E. 32nd st. Home Phone 24868. Half block East of Central ave.

Abbott & Dorris — MOTOR CARS. L. R. CARPENTER & CO. Corner Pico and Hill. Phones, Main 4011; 25398.

Leo — Trucks and Pleasure Cars Built and Guaranteed by AMERICAN LOCOMOTIVE CO., 1246-8 So. Flower. Rand & Chandler, So. Cal. Agents. F2637. Bdwy. 3973.

Auburn — TOURIST PARTS. W. J. BURT MOTOR CAR CO. 10th and Main Sts.

Automatic — EARL WIND SHIELDS. Model 40 Reduced to $30. Attached to Car. Earl Automobile Works, 1620 So. Main St.

Automobiles — AND MOTOR TRUCKS. 150 Cars of all standard makes to select from. Largest auto salesroom West of Chicago. Automobile Clearing House Association, 1039-1041 SOUTH BROADWAY.

Bargains — IN TIRES. AUTO TIRE COMPANY. Sixth and Olive Streets.

Brush — $515. IMMEDIATE DELIVERY. The Only One Cent Per Mile Automobile. 1312 South Grand Ave. Phones 22299; Broadway 3132. Agents Wanted for Outside Towns.

Cartercar — FRICTION DRIVE. No Clutch to Slip—No Gears to Strip. Touring, Coupes, Roadsters and Trucks. 30, 40 and 60 H.P.—Prices $1200 to $2850. VANCE-CANAVAN MOTOR COMPANY, 1139-39 So. Olive St. PHONES—A5061, Broadway 3910.

Chanslor & Lyon — Kelly-Racine Tires, Motor Supplies and Tops. Los Angeles San Francisco, Seattle, Fresno.

Chutting — 1912 Models Here. PIPHER BROS. & AUSTIN, Home F5933. 1150-56 So. Main St. Bdwy. 1812.

Disco Starter — Exclusive Agents. Disco Pacific Co. Installing Station, 804 South Olive St. F4488.

Empire Tires — Wear Longest. Our Tire Preserver gives you great Tire mileage. Our Peerless Tube beats them all. EMPIRE TIRE & RUBBER CO., 1212 South Main St. Los Angeles, Cal.

Excelsior — MOTOR CYCLE. The best and speediest machine in the world. Write for Catalogue. Agents wanted. W. M. WHITESELL, California Distributor, 528 SO. SPRING ST., L. A., Cal.

FIAT F5047 — THE WORLD-FAMOUS CAR. PACIFIC COAST MOTOR CAR COMPANY. 1144 South Hope St. Main 3458. Reginald H. Garnon, Sales Manager.

Fairy Polish — For Metal and Auto Body. The Aristocrats in Auto Polishers. Your Dealer Can Supply You. FAIRY MFG. CO., LOS ANGELES.

Garage — Pacific Motor Car & Aviation Co., 1217-1231 S. Flower St. Home 60151. Open Day and Night. Main 8680.

Goodyear — COAT COMPANY. Headquarters for AUTO COATS, CAPS and GLOVES. 324 South Broadway.

Great Western "40" — The Great Western Motor Car Co., 1217 South Flower St.

Halladay — Touring, Limousines, Toy Tonneaus and Roadsters—35, 60 and 80 H.P.—Prices $1200 to $2850. VANCE-CANAVAN MOTOR COMPANY, 1139-39 South Olive Street. PHONES—A5061, Broadway 3910.

Haynes-K-R-I-T — Haynes Auto Sales Co. of L. A. T. W. BROTHERTON, JR., Mgr. 1227 S. Olive St. A1002. Main 8057.

Havers Six & Nyberg — SUNSET AUTO Corporation, 11th and Figueroa. Bdwy. 337. 53477.

Hudson — HUDSON SALES CO., H. L. Arnold, Mgr. Phones—Sunset Main 678; Home A4734. 1118 South Olive St.

Model "30." $1565, Touring Car and Roadster; Coupe, $2165, f.o.b. Detroit. Positively the easiest riding car in the world. UNITED STATES MOTOR CAR CO. OF CAL., 418 East Ninth St.—Tel. F4623.

Metz "22" — 4-Cylinder, 1912 Roadster with rumble seat and chains encased, $575. LOWN MOTOR CAR COMPANY. 1144 South Main Street. Main 944.

Motor Car Supply Co. — For Your Garage. Full line of supplies. Open evenings until 9 p.m. Open Sundays until 5 p.m. 914 SOUTH SPRING ST., LOS ANGELES.

Michigan 40 — 40-H.P. Touring Car, $1750; 33-H.P. Touring Car, $1550; 33-H.P. Roadster, $1300. Fully equipped, F.O.B. L. A. MICHIGAN MOTOR SALES CO., C. L. Perrin, Mgr. 1801-3 W. Pico St. Home 55101. Wilshire 2161.

Miller — QUALITY TIRES. W. D. NEWERF RUBBER CO. Coast Distributers. 949-951 S. Main St., Los Angeles. Phones—F6001. Main 6463.

Moreland — DISTILLATE MOTOR TRUCKS. Manufactured in Los Angeles By Moreland Motor Truck Co., N. Main and Wilhardt.

Nelson — LYNN C. BUXTON. Distributor Southern California and Arizona. 1226-28 South Olive. Main 577; F6851.

Overland — Pacific Coast Distributors, J. W. LEAVITT & CO., Main 4277. 1215 South Olive St. F4280.

Pathfinder 45 — PARRY 35, SPEEDWELL 50. PATHFINDER MOTOR CO., 206-8-10 W. Pico St.

Pan "30" — West Coast Motor Car Co., 1217-31 South Flower Street. Home 60151, Telephones Main 8680.

Rambler — Chain Drive, Straight Line Drive, Big Wheels and Thick Spoke Wheel. All matchless Rambler features. 1140-42 South Hope Street. W. K. COWAN, Agt.

High Powered Moreland Trucks in The Times Military Test.

Soldiers of the Seventh Regiment being transported overland by motor cars. The big trucks are just dropping down the grade from Ocean boulevard to the sands of the Pacific Ocean.

Golf.

ANNANDALE BEAT BEVERLY.

Norman Macbeth Wins from E. S. Armstrong.

Marion Clark Gets Craft-Higgins Medal.

Week-end Social Events at Country Clubs.

BY ALMA WHITAKER.

All the golfers blossomed into renewed activity on Saturday, and matches were held on every course.

At Annandale the postponed league match between Los Angeles and Annandale was played off amidst keen enthusiasm, the latter winning by 5 to 2.

The home team was composed of E. R. Williams, captain; E. S. Armstrong, Tom French, Michael McLaughlin, J. K. Jewett and E. N. Wright, while Los Angeles was represented by Norman Macbeth, captain; Jack Jevne, Arthur Braly, William Frederickson, George Schneider, F. H. Edwards and J. W. Wilson.

Norman Macbeth played E. S. Armstrong and defeated him by one up, after a close match, distinguished as usual for its amiable courtesy. Macbeth's game arm had recovered sufficiently for play, and both men were in excellent form.

Jack Jevne played with Tom French and was defeated by 2 up, which is distinctly a feather in the cap of Mr. French. Quite a lot of Los Angeles men have parted with some "iniquitous capital" over this match.

Judge Frederickson met McLaughlin and his fate by 2 and 1. McLaughlin has certainly taken his place finally among California's best players during the past two months.

Mr. Jewett distinguished himself by defeating one of Los Angeles' best players, George H. Schneider, by 1 up, and E. R. Williams accounted for F. H. Edwards by 2 and 1.

Arthur Braly won his match against Armine Brand by 3 and 2, but poor Mr. Wilson met a horrible fate at the hands of E. N. Wright in one of those conclusive sort of defeats that are best not detailed.

So Annandale was by no means as thoroughly routed as the prophets had predicted, and if Los Angeles is indeed to win the trophy this year, she has her work cut out.

The links were in rather heavy condition, naturally, and sand was liberally applied, but a week or so will see all the local courses in fine trim, for which the golfers offer up much gratitude.

INVITATION TOURNAMENT.

The postponed invitation tournament is also to be held at Annandale this week, commencing tomorrow, Tuesday, immediately preceding the club championship event, which commences on the 25th inst. The thirty-six-hole qualifying round begins tomorrow at 9 a.m.

Socially, Annandale has been busy, and Saturday evening it was the scene of a joyous St. Patrick's Day dance, given by the charming Miss Ethel Hinds to about 150 guests. Shamrock pervaded the scheme of decoration and even the very programmes and menus were of emerald hue.

Mrs. John D. Reavis was a hostess at luncheon in honor of Mrs. George Russell of Seattle. Spring flowers everywhere and dainty Japanese place cards served to please the eye, the guests including Mrs. W. Harrison, Mrs. White, Mrs. Leuth, Mrs. Norris Van Brunt, and Mrs. Robert Gortner.

Other hostesses were Mrs. Charles N. Post, whose tea and bridge party was a most delightful affair; Mrs. Roy Simpson, Mrs. A. E. Edwards, who both gave luncheon affairs.

Los Angeles Country Club.

The weekly ball sweepstake saw the

(Continued on Fourth Page.)

WEEK'S GOLF PROGRAMME; WOMEN'S CHAMPIONSHIP.

LOS ANGELES COUNTRY CLUB.

Today—Women's golf champion meeting. Eighteen-hole qualifying round 1 p.m. Medal play. First eight to qualify. Second eight for second flight.

Tuesday—Match play rounds for championship and second flight, 1 p.m.

Wednesday—Semi-finals for championship and second flight, 1 p.m. Eighteen-hole consolation medal play, 2 p.m.

Thursday—Finals for championship and second flight, 10 a.m. Eighteen-hole match play against bogey, California Women's Golf Association, 1 p.m.

ANNANDALE COUNTRY CLUB.

Tuesday—Invitation tournament opens. Thirty-six-hole medal play qualifying round, 9 a.m.

Wednesday—First and second rounds, match play. Eighteen-hole.

Thursday—Semi-finals.

Friday—Mixed foursomes, handicap. Eighteen holes. Finals for tournament.

Saturday, forenoon—Eighteen-hole handicap vs. bogey. Afternoon, eighteen-hole four-ball vs. par.

Monday—Club championship commences.

SAN GABRIEL COUNTRY CLUB.

Friday—California Women's Golf Association match against bogey, 1 p.m.

Saturday—Women's invitation tournament. Mixed foursomes; leap-year event, 1 p.m.

Also, Riverside vs. Redlands team match at Redlands.

Bitterness of Defeat.

"RIVERS CAN WHIP ATTELL OR KILBANE"—WHITE.

Jack Says that Joe Mandot Is the Only One Hundred and Twenty-eight-Pound Boy in the World that the Mexican Need Be Afraid of—Gives His Account of the Fight.

"JOE RIVERS has only one man at 128 pounds in the world to fear and that is Joe Mandot of New Orleans," said Jack White last night as he nursed his battered features and told the story of his game defeat at the hands of Joe Rivers Saturday at Vernon. "Outside of Mandot there is not a man at his weight in the world who can beat him.

"I think that Rivers would beat Abe Attell to a frazzle. As for Johnny Kilbane, who boasts of the only knockout over Rivers, I think that should Kilbane meet Rivers today, the latter would tear Kilbane to pieces.

"I have no kick to make. I fought the best battle that I could but that punch in the second round really won the fight. I started a left hook and Rivers beat me to it with a right cross just below my jaw and under my ear. After that I could not get my head clear. For three rounds after that I fought only by instinct. I could not grasp what the Gilmores told me in my corner between rounds. They told me, so I learned afterwards, to cover up and make Rivers do the leading until my head cleared. I could not grasp this and by instinct I just naturally tried to hit Rivers as hard and as often as I could.

"I never thought that Rivers was as clever as he proved himself to be. I had expected to face a rough and ready fighter with a terrific punch. I found him as clever as any man I ever have met and I have fought Attell, Kilbane and Mandot and know all of their styles and speed.

"Rivers is a natural hitter but hasn't a knockout punch. If I had had Rivers where he had me in the second round the fight would have ended there.

"Rivers hits so straight from the shoulder and keeps up his hands so well that his blows do not travel very far and there is no preparing for them, but he can't hit as hard as Joe Mandot.

"In one round when Rivers struck me after the bell had sounded, it was a clean foul but I did not claim it. There is some talk about me calling him a bad name; that the blow was struck by Rivers in retaliation. This is a mistake as I did not call Rivers any name and had dropped my hands and started for my corner when he struck me on the chin. It was a wanton foul.

"Rivers weighed six or seven pounds more than I did when he entered the ring. In the morning Rivers just made the beam of the scale tremble at 128 pounds and he had eaten nothing for breakfast and had dried out for several hours. I weighed a little below 126 pounds and I had eaten my breakfast and drunk as much water as usual. I lost a pound or so before entering the ring while Rivers gained four or five pounds after he had eaten his breakfast and drunk his fill of water. He went into the ring weighing about 133 pounds; I weighed 124½.

"Gilmore wanted to throw the sponge into the ring at the close of the eleventh round but I would not let him. I knew that if I could connect but once with Rivers's chin it would be my fight, so I made one last try. I started the twelfth intending to tear loose and take a dying chance. When I was put down in the twelfth and before Referee Eyton started to count, the Gilmores had started into the ring to take me out.

"I have nothing but the best wishes for Rivers and do not want to detract from his victory. Anything I may have said that sounded like it was not intended in that way. I have simply tried to tell you how the fight happened and how I acted as I did and why."

Harry Gilmore, Jr., Fred Gilmore, accompanied by Jack White, Mrs. White and Jack Herrick, will leave Tuesday morning for Catalina Island, where they will remain several days resting.

Goodby Mule.

SOLDIERING IN MOTOR TRUCKS.

Important Military Tests by National Guard.

Two Moreland Trucks Used for Transports.

Ninety-three Men Carried to Encampment.

BY ALBERT G. WADDELL.

[Exclusive test correspondent appointed by Capt. Harry McReynolds, commanding officer.]

The efficiency of motor trucks in the military service and the fact that the "army mule" will only be remembered by the army pennants at West Point athletic contests, was proved beyond a doubt, when the Moreland motor train reached the Armory last night after two days of service on the roads, good and bad, and in a military camp three miles up Santa Monica Canyon.

The run, which was officially known as "The Times Military Motor Truck Test," started from the Armory at Eighth and Spring, Saturday afternoon at 2:41, and ended at 8 last night.

FIELD EQUIPMENT.

The train consisted of ninety-three officers and enlisted men of the Seventh Regiment, their field equipment, 300 feet of lumber for disappearing targets, and full rations for two days.

The first trial came when the trailer of the rear truck proved too strong for the chain coupling. A parting occurred right out in the middle of "Gasoline Row" and a delay of five minutes was required to hitch a new coupler.

The second proof of power was re-

(Continued on Second Page.)

Vernon Recovers.

TIGERS TRIM H. AND C. TEAM.

Picked Club Get Three Runs Off Dolly Gray.

Hap Hogan Surprises Himself With a Base Hit.

Litschi, Kane and Hosp Show the Real Class.

BY GREY OLIVER.

Vernon, 9; H. & C., 4.

It was probably a lucky thing for Hap Hogan's Tigers that Jack Killilay of the Jersey City team got tired and quit pitching in the fifth inning yesterday. It was his first out for weeks and if he had not wanted to go to the clubhouse the chances are that Hogan's first team would have been easily beaten in the game it played yesterday with the Henry & Cornett Club at Washington Park.

While Jack Killilay was trying he held the Vernons to one hit and one run in four innings, but in the fifth he gave two passes, made a wild pitch, was touched for two sacrifices and a single, and saw the score tied.

After that Harry Killilay went in to heave for the H. & C. team, and was hit freely for six hits and six runs and the Tigers finally won by a score of 9 to 4.

It was a nice little game to watch at that, but exhibition contests are not much. Everyone knows that the league team is merely getting a workout and that robs the play of any real interest. A few of the old-timers were there, but the majority of the fans hate to separate themselves from two bits to see a practice game and the crowd was naturally a very small one.

Dolly Gray pitched the first three innings and four hits and three runs were made off him. Three of these singles, a pass and an error came in the second inning and resulted in three of the Cornett runs. Carson held the enemy safely in the fourth, fifth and sixth innings and Castleton was touched for four singles and run in the last three innings.

Kane was again the feature of the contest for in five times at bat he made three runs and had two stolen bases and two outs. If he keeps up this lick this summer he will come very close to the top of the list in real class.

Litschi showed that he is some second baseman for he had three outs and seven assists without an error but he could not hit the ball. He is apparently a sure, safe fielder who will do here if he can hit. This seems to be his only weakness for he is a very pretty fielder. Hosp showed up in good shape at short but several of his chances were hard ones and while he made errors on them there was some excuse for him. A muff on a throw to second did not enter into a run so his first error in the second was the only one of any importance.

BAYLESS LOOKS GOOD.

Bayless looks like a live one in left field and if Carlisle did not arrive here yesterday evening he should lose no time for he might lose his job if he has to compete with Bayless for the kid showed yesterday that he can hit and we know that he can field. He made two corking singles and stole a base as if he had been used to doing that kind of business. Patterson cracked out a double and a single and Sullivan showed that he is there by hitting a single.

While the Tigers made three errors they put up a game that would do in the Coast League and barring a little weakness in the arms the boys seem to be about ready for the season.

Jack Killilay gave a good exhibition of big league pitching for four innings but began to get bad in the fifth and retired after that spasm. With two out in the second Hap Hogan beat out a scratch bounce along the third base line for a single, got to second on Gray's pass, to third on Bayless's single to left, and scored on a wild pitch.

Bayless opened the fifth with a pass, got to second on Kane's single, and scored on sacrifices by Patterson

(Continued on Fourth Page.)

Exit Polo Stars.

TWEEDMOUTH, DEPARTING, GIVES FIRST INTERVIEW.

BY R. A. WYNNE.

LORD TWEEDMOUTH, captain of the Royal Horse Guards Blue of London, Eng., and formerly field secretary for Lord Roberts, during the Boer War, accompanied by Lord Reginald Herbert of London, Lady Herbert, the Viscount Lucien Gower, second son of the Duke of Sutherland, Mr. and Mrs. Walter Dupee, John Dupee, Mr. and Mrs. John Hobbs and a half dozen of other polo enthusiasts arrived at the Alexandria last night from Coronado.

The three English noblemen will leave this morning for New York where they will sail immediately, to join their regiments in London. John Dupee will travel as far as Chicago in the party and will leave it there. Mr. and Mrs. Walter Dupee will remain in California for a short time before going East for the summer polo season in the New England States.

With the departure of the titled Englishmen the polo season in Southern California is formally over.

TWEEDMOUTH'S INTERVIEW.

Lord Tweedmouth gave out his first interview since coming to California last night at the Alexandria.

"Herbert, Gower and myself have been royally entertained," said Lord Tweedmouth last night, "since we came to California. I have never enjoyed winter polo playing as much as I have here.

OUR GREAT PONIES.

"I have never seen ponies in England, or in India that could equal some of the best animals of the Pasadena or San Mateo Clubs.

"I think that it is but a question of a very short time until California will be recognized as the center of winter polo of the world.

Lord Herbert voiced practically the same sentiments as Lord Tweedmouth and the Viscount Gower nodded an emphatic endorsement.

Lady Tweedmouth, who has not been in the best of health this winter, will remain quietly at Coronado for several months resting.

MAJ. ROSS GOES EAST.

Maj. Colin George Ross, secretary of the Coronado Country Club, and one of the best polo players in America, has consented to take charge of the Point Judith Club polo tournaments at Narragansett this summer and will leave for the East in May. This means that Maj. Ross will probably secure several of the big Eastern polo teams for next winter's tournaments in Southern California.

Capt. J. C. Besley of the Coronado team was in Los Angeles yesterday and left last night for his estate in Hermosillo, Mex. He will remain there about one month and will then join Maj. Ross at Narragansett and participate in the polo tournaments.

John Hobbs, captain of the Coronado team is also planning to run over to Naragansett during the early summer months and participate in some of the big Eastern tournaments.

Joy Makers.

ELEVEN "TIMES" MEETS DECIDES ELEVEN WINNERS.

Eleven City Grammar Schools Held Track Meets Under the Auspices of "The Times" Catalina Camp Department—Eleven Happy and Sturdy Young Athletes Won Trips to "The Times" Camp.

BY ARTHUR LEE.

THE unusual attractiveness of an eight-day trip to the Times Catalina Camp as a prize to the boy in each school who scores the highest number of points in a track meet was the means of bringing 450 promising young athletes together in Times Camp track meets, Saturday. The contests were held on three fields. The boys who competed were the picked "stars" from eleven different grammar schools in the city. The unbounded enthusiasm and interest that the boys take in these contests proves that they are "hungry" for the athletic activity and competition afforded by The Times meets. They have all the earnestness and vim of a varsity team.

Promptly at 9 o'clock Saturday morning on the St. Vincent's field, the first gun was fired that sent away the junior fifty-yard boys from the Arlington Heights school, followed immediately by the boys from Sentous, Sixteenth, Seventeenth, Magnolia, Normal Training, Vermont-avenue schools. At the same hour the races started over on Boyle Heights at the Athletic Park. The boys from the Belvedere schools Nos. 1 and 2 entertained a good-sized crowd of spectators at the latter point, by their keen competition for the Times Camp trips.

At 2 p.m. the boys from Loretta and Micheltorena-street schools held a combination meet on the Occidental College oval.

Eleven boys were made happy by winning trips to the Times Camp. Hundreds of others were made happy when they found they could win a trip to aCtalina even though they had lost in the races. When the announcement was made that any boy in the city could win a trip to the Times Camp by securing six subscriptions to The Times, for a period of two months, joy reigned supreme.

TIMES CAMP MEETS ON ST. VINCENT'S FIELD.

The seven teams that were turned loose on St. Vincent's field Saturday morning furnished enough fun and amusement to have satisfied and entertained an audience of 10,000 people instead of the 500 that were present.

The races developed several juvenile stars. Paul Renton, son of P. A. Renton, the prominent local automobile man, was entered in the Arlington Heights tryout, and won each of the seven events on the programme. Some of his records were remarkable for a boy of his age and size. He seems to have the strength and endurance of a "Mais" and the speed of a "Velie."

Mac McKenna is another youngster that will be heard from sometime in the high school and college ranks. He won all the running races in his division of the Seventeenth-street school. Mac had a real competitor in the senior division in the person of one, Yogi, a Japanese boy attending that school, and a former "star" runner in Japan. Yogi had a world of speed to spare, but could not get enough points in the jumps and shot to win the Times Camp trip away from McKenna, the junior all-round champion.

An unlooked-for condition arose in the Normal training division, when the meet resulted in a tie score between Harry Turner and Floyd Kring, one in the senior division and the other in the junior class. The boys will have to have some sort of a drawing to decide who gets the vacation trip.

Harold Packman duplicated young Renton's grand stand stunt by winning every event in his division. Packman is a junior at the Magnolia school. He got the full possible score of thirty-five points in the meet.

The deaf and dumb department of the Sixteenth-street school was represented by two unfortunate young athletes, Harold Woodley and Joaquin Sobro. While neither of them scored enough points to win a Catalina trip they gave all other contestants in each race a hard run for places.

George Kenney, a clean-cut chap from the Sentous school, won the meet of his school after a long, hard tussle with his neighbor, George Looney. Kenney won the jumps and one of the running races and Looney took the rest. Dahlen, however, won the shot.

Frank Webber was the hero of the Vermont team in the senior division. Webber has a lot of speed and good form and with good advice and coaching will make a great athlete. Frank might not have won The Times camp trip with such ease if it had not been for the fierce competition that developed in the junior division between five of the neatest and gamest little athletes that it has been by pleasure to see in action. Percy Wood, Daniel Scott, Ewing Scott, Sammie Sturges and Jerome Ranahl, are all to be congratulated for their gentlemanly and sportsmanlike conduct on the athletic field.

Leo Germain, one of the successful contestants in The Times Greater Contest held recently, was the star performer of the Magnolia-street senior division. Leo is not a member of this school but just competed for the pleasure of the "going." The officials of the meet were: Horace Gillett, clerk of course; Judges, Craig, Dukes, Connon, Urwick; starter, Arthur Lee; referee, Floyd Gillett.

Following are the summaries of the meets held at St. Vincents Field Saturday morning:

Normal Training, Senior Division.

The 50-yard dash—Monroe, first; Turner, second; Chapin, third. Time, 7 1-5s.

The 100-yard dash—Turner, first; Monroe, second; Chapin, third. Time, 13 3-5s.

The 220-yard dash—Monroe, first; Turner, second; Kulp, third. Time, 31 1-5s.

The 352-yard dash—Monroe, first; Turner, second, Kulp, third. Time, 51 1-5s.

High jump—Turner, first; Chapin, second; Monroe, third.

Broad jump—Kulp, first; Turner, second; Quinn, third. Distance, 12 ft. 9in.

Shot put—Distance, 29ft. 11in. Turner, first; Quinn, second; Monroe, third.

Normal Training, Junior Division.

The 50-yard dash—Sutch, first; Kring, second; Haggett, third. Time, 7 1-5s.

The 100-yard dash—Sutch, first; Kring, second; Haggett, third. Time, 13 5-8s.

The 220-yard dash—Kring, first; Sutch, second; Haggett, third. Time, 33s.

The 302-yard dash—Kring, first; Haggett, second; Quinn, third. Time, 42s.

High jump—Kring, first; Haggett, second; Sutch, third. Distance, 3ft. 6in.

Broad jump—Sear, first; Haggett, second; Kring, third. Distance, 11ft. 3in.

Shot put—Kring, first; Sear, second; Sutch, third. Distance, 20ft. 9in.

Magnolia-ave. School, Senior Division.

The 50-yard dash—Germain, first; Stotts, second; Raphael, third. Time, 7 2-5s.

The 100-yard dash—Germain, first; Stotts, second; Ryan, third. Time, 13 4-5s.

The 220-yard dash, Germain, first; Stotts, second; Ryan, third. Time, 36 1-5s.

The 352-yard dash—Stotts, first; Germain, second; Ryan, third. Time, 52s.

High jump—Germain, first; Stotts, second; Ryan, third. Distance, 4ft. 4in.

Broad jump—Stotts, first; Ryan, second. Distance, 10ft. 9in.

Shot put—Germain, first; Stotts, second; Raphael, third. Distance, 24ft. 9in.

Magnolia-ave. School, Junior Division.

The 50-yard dash—Packman, first; Garrettson, second; Raphael, third. Time, 7 3-5s.

The 100-yard dash—Packman, first; Garrettson, second; Raphael, third. Time, 13 4-5s.

The 220-yard dash—Packman, first; Garrettson, second; Ryan, third. Time, 36s.

The 302-yard dash—Packman, first; Garrettson, second; Johnson, third. Time, 57 4-5s.

High jump—Packman, first; Garrettson, second; Raphael, third. Distance, 3ft. 6in.

Broad jump—Packman, first; Garrettson, second; Ryan, third. Distance, 11ft.

Shot put—Packman, first; Garrettson, second; Raphael, third. Distance, 30ft. 3in.

Sixteenth-st. School, Senior Division.

The 50-yard dash—Irigoyen, first; Woodley, second; Tabro, third. Time, 7s.

The 100-yard dash—Irigoyen, first; Woodley, second; Garrett, third. Time, 13 1-5s.

The 220-yard dash—Irigoyen, first; Tabro, second; Woodley, third. Time, 30s.

The 352-yard dash—Irigoyen, first; Tabro, second; Garrett, third. Time, 48 4-5s.

High jump—Irigoyen, first; Mange, second; Woodley, third. Distance 4ft. 4in.

Broad jump—Irigoyen, first; Woodley, second; Mange, third. Distance, 13ft.

Shot put—Irigoyen, first; Woodley, second; Tabro, third. Distance, 35ft. 2in.

Sixteenth-st. School, Junior Division.

The 50-yard dash—O'Brien, first; Bejrams, second; Carrillo, third. Time, 7 1-5s.

The 100-yard dash—Bejrams, first; O'Brien, second; Carrillo, third. Time, 12 2-5s.

The 220-yard dash—Garrett, first; Jejrams, second; Isaac, third. Time, 32s.

The 302-yard dash—Manuel, first; Isaac, second; Carrillo, third. Time, 42s.

High jump—Stevens, first; Kramp, second; Gillespie, third. Distance, 3ft. 6in.

Broad jump—Stevens, first; Dalton, second; Flukwin, third. Distance, 11ft. 2 in.

Shot put—Bejrams, first; Kramp, second; Hughes, third. Distance, 32ft. 2in.

Seventh-st. School, Senior Division.

The 50-yard dash—Yogi, first; A. Thomas, second; Lee Thomas, third. Time, 6 2-5s.

The 100-yard dash—Yogi, first; A. Thomas, second; Lee Thomas, third. Time, 12 1-5s.

The 220-yard dash—Yogi, first; A. Thomas, second; Lee Thomas, third. Time, 31 3-5s.

The 352-yard dash—Yogi, first; A. Thomas, second; A. Thomas, third. Time, 48 4-5s.

High jump—Lee Thomas, first; Lord, second; A. Thomas, third. Distance, 4ft. 5in.

Broad jump—Lord, first; Lee Thomas, second; Yogi, third. Distance, 15ft. 7in.

Shot put—Majonier, first; Lowe, second; Thomas, third. Distance, 33ft. 9in.

Seventh-Street School, Junior Division.

The 50-yard dash—McKenna, first; Erickson, second; Smith, third. Time, 7s.

The 100-yard dash—McKenna, first; Erickson, second; Cassidy and Link tie for third. Time, 13 1-5s.

The 220-yard dash—McKenna, first; Erickson, second; Cassidy, third. Time, 30 4-5s.

The 302-yard dash—McKenna, first; Erickson, second; Cassidy, third. Time, 44 4-5s.

High jump—Cassidy, first; Riggins, second; Erickson, third. Distance, 3ft 8in.

Broad jump—Erickson, first; McKenna, second; Riggins, third. Distance, 12ft. 2in.

Shot put—Smith, first; McKenna, second; Link, third. Distance, 28ft. 9in.

Sentous-Street School, Junior Division.

The 50-yard dash—Looney, first; Kenny, second; Hook, third. Time, 7 1-5s.

The 100-yard dash—Loony, first; Kenny, second; Selander, third. Time, 13 3-5s.

The 220-yard dash—Kenny, first; Loony, second; Selander, third. Time, 32s.

The 302-yard dash—Loony, first; Kenny, second; Klenginow, third. Time, 44 1-5s.

High jump—Kenny, first; Mielbecker, second; Loony, third. Distance, 3ft. 6in.

Broad jump—Kenny, first; Loony, second; Swellyn, third. Distance, 12ft. 2in.

Shot put—Dahlen, first; Melson, second; Kenny, third. Distance, 29ft. 7in.

Arlington Heights, Junior Division.

The 50-yard dash—Renton, first; Westhoff, second; Thomas, third. Time, 7s.

The 100-yard dash—Renton, first; Westhoff, second; Thomas, third. Time, 12 3-5s.

The 220-yard dash—Renton, first; Thomas, second; Westhoff, third. Time, 32s.

The 302-yard dash—Renton, first; Thomas, second; Westhoff, third. Time, 43 4-5.

High jump—Renton, first; Thomas, second; Jack Renton, third. Distance, 3ft. 5in.

Shot put—Renton, first; Westhoff, second; Thomas, third. Distance, 23ft. 2in.

Vermont-Avenue, Senior Division.

The 50-yard dash—Webber, first; Weine, second; Alexander, third. Time, 6 3-5s.

The 100-yard dash—Webber, first; Weine, second; Alexander and Johnson tie for third. Time, 12s.

The 220-yard dash—Webber, first; Weine, second; Alexander, third. Time, 28s.

The 352-yard dash—Webber, first; Weine, second; Toney, third. Time, 45 4-5s.

High jump—Alexander, first; Weine, second; Webber, third; height, 4ft. 8in.

Broad jump—Webber, first; Toney, second; Alexander, third. Distance, 15ft. 5in.

Shot put—Alexander, first; Toney, second; Weine, third. Distance, 13ft. 10in.

Vermont Avenue, Junior Division.

The 50-yard dash—Wood, first; D. Scott, second; E. Scott, third. Time, 7 1-5s.

The 100-yard dash—Wood, first; E. Scott, second; Sturges, third. Time, 12 3-5s.

The 220-yard dash—Wood, first; Sturges, second; E. Scott, third. Time, 32s.

The 352-yard dash—Ganahl, first; E. Scott, second; Sturges, third. Time, 44s.

Broad jump—D. Scott, first; E. Scott, second; Ganahl, third. Distance, 31ft.

Shot put—Wood, first; E. Scott, second; D. Scott, third. Distance, 31ft.

Fast Boys Win Honors.

A sturdy bunch of young "speed burners" who ran their way into the ever enlarging ranks of juvenile athletic heroes, by winning eight-day trips to The Times' Camp.

SATURDAY TIMES CAMP WINNERS.

Max McKenna No. 503 West Twenty-first street, Seventeenth street school.

Harry Turner and Floyd Kring of the Normal Training School tied for first place and will draw for the trip in any manner that they may agree.

Harold Packman, No. 1215 Berenda, Magnolia street, scored the highest number of points in the junior division, and will win the Catalina unless some senior scores more than 35 points in their meet to be held at a later date.

Ricardo Qigoyen, No. 157 West Sixteenth, scored 35 points and wins the eight day trip to The Times Camp.

Frank Webber, No. 2683 Menlo avenue, Vermont avenue school. Eight days.

George Kenney, No. 1306 West Twelfth, a junior gets the eight days at The Times Camp from the Sentous School.

Glenn McWilliams, No. 1436 Hyperion street, Micheltoreno School will go to Catalina for eight days and very likely will be accompanied by his big brother Paul who has a good chance to win the Los Feliz trip.

Edgar Tedford, No. 4417 Mojart, goes to The Times Camp from Loreta School.

Dean Caldwell, No. 114 South Ditman wins in Belvedere School number 1.

Emil Willenberg (R.F.D. Box 33) wins in Belvedere School number 2.

Paul Renton, No. 1260 Fifth ave, would have won the Times Camp Trip from the Arlington Heights School if the boys had not chosen that their meet Saturday should be nothing more than a try out and practice affair.

TIMES CAMP MEETS AT OCCIDENTAL.

The boys from the Micheltorena and Loretta street schools held their home meets Saturday afternoon on Occidental field. The points were contested closely and an eight day trip was given to the boy scoring the highest number of points from each school.

Glen McWilliams was the lucky winner of the trip from the Micheltorena School scoring 20 points in all. Garden Arthur ran him a close second of 18 points. Edgar Tedford easily walked away from the rest of the boys from the Loretta street school with a total of 17 points for the meet. The following are the results:

50-yard dash—McWilliams, Micheltorena School, first; Arthur, same school, second; Tedford, Loretta School, third; time 7s.

100-yard dash—Arthur, Micheltorena School, first; McWilliams, same

(Continued on Fourth Page.)

SOLDIERING IN TRUCKS.

(Continued from First Page.)

corded when the sands of the road along the beach were encountered, but the mechanical wagon train pulled through after slipping into the low and backing for a flying start.

At the crossroads in the canyon the provisional batallion took the road for military purposes, and the trucks went up the rest of the wash road on the high with only the testing officers and the drivers accompanied by The Times representative.

GOING INTO CAMP.

A real military camp was built in thirty minutes, and when the truck which was detailed to go back to Santa Monica for a load of wood and straw, under Capts. Anderson and Stretton, returned to the little canvas city, supper was being prepared and a guard had been mounted, with Lieut. James K. Crum of Co. F as "officer of the day."

The straw mattresses were made up and the soldier beds put in readiness for the tired infantrymen. "In the twenty years of my military service, I have never seen a command of infantry troops in such a fit state after a day under orders," said Capt. Anderson. The men, who had just completed their camp-making, enjoyed a miniature field meet afterward.

Soon the welcome sounds of "porkey" slipped out of the bell of Sergt. Mondan's trumpet and a bounteous soldier's fare which had been provided by the local merchants and clubwomen, was served up by two chefs, under the personal orders of Quartermaster Raul A. Roth.

As soon as the evening meal was over the officers proposed a trip to Venice and here the big Moreland buggy was called out for service as a pleasure car. Up the hill and through Santa Monica, Ocean Park and Venice, rambled the distillate auto; and after a short joy ride, out to the 101 Ranch, the officers and The Times man, together with the drivers, were entertained at the Ship by Lieut. Jesse McComas, Battery "A," First Field Artillery, who is factory representative for the Moreland truck.

Promptly at 12 the humming motor raced up the canyon and landed the officers at their tent doors. A few muffled retiring words, and all was quiet.

REVEILLE SOUNDED.

The notes of "Reveille" started the military machinery at 5:30. The men hastened through their morning toilet and fell in for setting up exercises, which were completed five minutes before mess call.

After breakfast, the camp was prepared for inspection and at 8 o'clock, Lieut. Samuel C. Haver, Jr., inspected the camp. The inspecting officer was acting for the Brigadier-General, who is at present in San Francisco, and the aide-de-camp complimented the men on the condition of their camp.

Capt. McReynolds ordered three squads (twenty-four men) into a truck and went five miles out into the hills to place the disappearing targets for the afternoon's field firing. The roads were bad and the grades heavy; but the power-wagon never failed the driver and the lumber and other equipment was carried out to the mouth of the pits.

While the field officers were at work with the men on the targets, the non-commissioned officers of Battery "A," who had come down to see the exercises, held a revolver shoot and some high scores were made. Sergt. Bushnell took first honors with a score of 111 out of a possible 125. Sergts. Hover and Smith tied for second with 107.

OFFICERS' MESS.

The officers' mess entertained some prominent citizens at the noon meal, among whom were Cecil Costello, Capt. Charles Startzman, Lieut. Henry T. Ward, and Col. Saltmarsh, and Capt. Ford of the First Field Artillery.

Both trucks were used in the afternoon and after the men had been carried to the first firing point, all who were to compete in the firing, were assembled and under the command of Capt. McReynolds, Lieut. Crum and Second Lieutenant Sidener, advanced over the varied ground firing by patrol.

The Moreland trucks followed the advancing attack and with their glasses, the officers watched lead plow up the earth of the valley and spatter against the hills. Here a volley would send a shower of balls singing through the air to tear jagged holes in the life-like forms 800 yards away, there a section was chopping out the eyes of the silhouettes at a distance; and out on the flanks, sharp shooters were to be seen ,picking holes in the black cardboard, 1500 yards up the hill.

RICOCHET HITS.

At the close of the staged engagement, the targets were inspected and there were counted 284 hits out of the 3000 rounds fired at the varied ranges. This is of course, counting the ricochet hits.

The soldiers were rushed back to camp and the trucks were loaded, the trailers hooked up and the run back to Los Angeles was on.

The train was conducted by Lieut. McComas, of the Moreland factory. The lead car was driven by Herbert Schlagel of Cleveland, Ohio, who drove Garford to first honors in the great Cleveland endurance road run, last August.

The other driver was Thayer Harp of Port Huron, Mich., who is now a tester in the Moreland factory. Harp will be remembered as a former driver for the Buick factory at Flint, Mich.

All the officers who were on the test committee expressed themselves as delighted with the motor truck as a military carrier.

Capt. McReynolds who commanded the camp and arranged for the trip said: "The motor truck will soon take the place of the army mule on every government reservation. If the roads are not absolutely impossible, the truck is practical. When we get that great ocean to ocean highway through to New York, the troops in time of peace can be easily transported across the continent and by each company alternating in the hiking and riding by platoons, the men can be kept in good condition and fast time made."

OAKS GET REVENGE FOR FORMER GAME.

[BY DIRECT WIRE TO THE TIMES.]

LIVERMORE, March 17.—[Exclusive Dispatch.] Those fighting Oaks this afternoon gave a flash of true form, which they are fast rounding into, and more than evened up matters with the home players who held them to a tie score last week. The Oaks handed them a big coat of whitewash, the final score being 7 to 0.

More than 350 Oakland fans were in attendance, there being numerous auto parties in addition to an excursion train run over the Western Pacific. On Tuesday afternoon Manager Sharpe will take a team out to the University of California at Berkeley for a game with the varsity team.

ELSIE JANIS, with original company of eighty and matchless New York production, opens at Mason tonight—first time here. Carriages at 10:45.

The Rodeo

Will Continue Until

Wed., March 20

Finals in the different championship events will be held daily

CYCLONE will be ridden

Today

25c Railroad Tickets Must Be Purchased at Pacific Electric Main Street Depot.

WEBSTER'S NEW ILLUSTRATED DICTIONARY COUPON

MARCH 18, 1912.

Six Coupons of Consecutive Date Constitute a Set

Cut out the above coupon, with five others of consecutive date, present them at this office, with the expense bonus specified opposite any style of Dictionary selected (which covers the items of cost of packing, express from the factory, checking, clerk hire and all necessary EXPENSE items), and receive your choice of these three books:

The $4.00 WEBSTER'S New Illustrated DICTIONARY (Like illustration in advertisement elsewhere in this issue) is bound in full Limp Leather, stamped in gold on back and sides, printed on fine paper, with red edges and corners rounded; book strong, durable. Besides the general contents described elsewhere there are maps and over 600 subjects beautifully illustrated by three-color plates, numerous subjects by wonderful pages of valuable charts in two colors, and the late United States Census. Present at this office six consecutive Dictionary Coupons and the Expense Bonus of .....

The $3.00 WEBSTER'S New Illustrated DICTIONARY It is exactly the same as the $4.00 book, except in the style of binding — which is in half leather, with cloth sides and square corners. SIX Consecutive Coupons and the Expense Bonus of..... 81c

The $2.00 WEBSTER'S New Illustrated DICTIONARY It is printed from the same plates as the higher priced books, but is bound in cloth, not leather, and does not contain the colored plates and other features listed. SIX Consecutive Coupons and the Expense Bonus of.....

Any Book by Mail, 25c Extra for Postage.

Old-Time Scenes.

TWO EXCITING ACCIDENTS THRILL CROWD AT RO

THE Rodeo will continue until Wednesday, March 20, giving nine full days of contests. Finals in the different championship events will be held daily. "Cyclone," the unbreakable outlaw horse positively will be attempted to be ridden today. Eliminations for the finals closed with yesterday's programme.

A quarter of a mile of spellbound humanity, banked fifty feet high in the grand stand, yesterday afternoon witnessed two miraculous escapes from death at the Rodeo Interstate cowboys' contests, on the "Lucky" Baldwin rancho, Santa Anita. During the steer wrestling contest for the championship of the Southwest, Vester Pegg was trampled unconscious by one long horn Texas steer, and Wiley Hill had a horn plunged entirely through his shirt during a struggle with another.

Judges alloting awards declared the danger to the young cowpunchers lay in the fact that they were not permitted to hold the steer by the lip with the contestant's teeth. Officers of the Human Society stated before the opening of the contests that this was cruelty to animals, and that contestants would have to hold the wild steer down with their bare hands. This has been done.

REAL HARD LUCK.

Pegg has been followed by a streak of bad luck throughout the meet, being injured several times. Saturday his throw was not allowed, and he was given another steer yesterday. Mounted, he galloped into the stretch after a particularly vicious steer, secured—from the saddle—a hold on the steer's horns, permitted himself to be jerked from his seat—as customary—and then began the fight to toss the steer before he had a horn run through him. When it seemed the animal was on the point of falling, Pegg suddenly collapsed under the steer. The steer attacked him, and when the cowpunchers drove the steer off, Pegg lay unconscious. He was carried across the field toward the hospital tent, but, recovering on the way, he insisted on walking. After his head was dressed, he remounted his horse and continued in the contests.

Hill had his steer almost fairly down when the animal suddenly jerked loose, lowered its horns, and plunged toward the prostrate man. The left horn straddled Hill's body, and he saved himself from receiving the right horn through the body only by a quick twist. The horn went through his shirt.

The steer started bowling Hill along the ground in an effort to free himself of the human burden from its horn. Aides realized the cowpuncher's predicament and started rescuing Hill. When he was clear of his horse and galloped down the track before the grand stand, 10,000 spectators cheered the plucky hearse.

Although these were the only two really serious mishaps, the thrills in every one of the contests sparkled with sensation. Time and again, as some particularly daring stunt was accomplished by the cowboys or cowgirls, the grand stand rose to its feet, and sent cheers rolling across the ranch.

Humor and pathos [illegible] away over the day. It was the strikingly brilliant [illegible] competitors that was the aim of almost [illegible] and the rapid, neat [illegible] —which were over in a [illegible] did not elicit the [illegible] the more enthusiastic [illegible] whose tasks were [illegible] though the prize money [illegible] given to the former.

BOYS WIN [illegible]

One of the events [illegible] nine contingent in the [illegible] was particularly [illegible] clever rope spinning [illegible] youngsters entered [illegible] seven years of age [illegible] Los Angeles foto-[illegible] and Harland Oliver [illegible] as a yardstick. Grasping [illegible] of the range, [illegible] the [illegible]

A score of women [illegible] "Snakey," the Belmont [illegible] take the $100 prize [illegible] man who would [illegible] ten seconds. The [illegible] hilarious outbursts [illegible] tors. "Snakey" [illegible] throwing his riders [illegible] audience liked to [illegible] them.

The many stunts [illegible] riders competed kept [illegible] tension interest. [illegible] Out West Club Day [illegible] were hundreds of [illegible] skin present.

BAD NEWS FOR [illegible]

CHICAGO, March [illegible] Wis., the Mecca for [illegible] ers of pugilism in the [illegible] is soon to be wiped [illegible] map, according to [illegible] ceived by promoters [illegible] The Coliseum, in [illegible] have been presented [illegible] for other purposes [illegible] fighting there [illegible] down with the [illegible] on March 20.

BERKELEY [illegible]

BERKELEY, March [illegible] ecutive Committee [illegible] of California [illegible] penditure of [illegible] of the expenses [illegible] crew of the [illegible] for the varsity [illegible] land estuary on [illegible] University. [illegible] regatta, has already [illegible] $200.

Rodeo

Continue Until
March 20

he different champ-
vents will be held

NE will be ridden
Today

Tickets Must Be Purchased at
Main Street Depot.

VEBSTER'S
W ILLUSTRATED
NARY COUPON
MARCH 18, 1912.
pons of Consecutive Date
Constitute a Set

illustration in advertisement elsewhere in the
) is bound in full Limp Leather, flexible,
ped in gold on back and sides, printed on Bible
r, with red edges and corners rounded; beautiful
g, durable. Besides the general contents of
there are maps and over 600 subjects beautifully
olor plates, numerous subjects by monotone, 8
arts in two colors, and the late United States
this office six consecutive Dictionary
ense Bonus of 98c

The $7.00 WEBSTER'S New Illustrated DICTIONARY
Is is plain cloth bind-
ing, stamped in red and black; has 1000 pages, many illustrations, but all of the colored plates and charts are omitted. SIX Consecutive Coupons and the Expense Bonus of... 48c

81c

Book by Mail, 25c Extra for Postage.

Old-Time Scenes.

ITING ACCIDENTS
L CROWD AT RODE

ontinue un-
March 29.
days of
the differ-
events will
prions," the
law horse
ttempted to
timidation
d with ver-

e of spellbound
y feet high in
erday afternoon
culous escapes
Rodeo Interstate
the "Lasky"
ita Anita. Dur-
e contest for the
Southwest, Ves-
oled unconscious
exas steer, and
orn plunged en-
shirt during a
r.
wards declared
ning cowpunchers
t they were not
the steer by the
east's teeth. Of-
an Society stated
r of the contents
y to animals and
uld have to hold
t with their bare
en done.
D LUCK.
llowed by a streak
hout the meet,
al times. Satur-
not allowed, and
er steer yesterday.
ed into the stretch
vicious steer, se-
addle—a hold on
permitted himself
his seat—or cus-
began the fight to
he had a horn
When it seemed
the point of fall-
collapsed under
teer attacked him.
punchers drove the
r unconscious. He
the field toward
but, recovering on
dsted on walking.
en dressed, he re-
and continued in

eer almost fairly
animal suddenly
ered its horns, and
the prostrate man.
addled Hill's body,
self from receiving
ough the body only
The horn went
d bowling Hill along
effort to free himself.

of the human burden hanging
horn. Aides realized the
ler's predicament and
rescuing Hill. When he
his horse and galloped
track before the grand stand
000 spectators cheered
hoarse.

Although these were the
really serious mishaps of
every one of the
sparkled with sensation.
again, as some particularly
boys or cowgirls, the great
to its feet, and sent cheers
across the ranch.

Humor and pathos alternate
away over the day. It was not
the strikingly brilliant work
competitors that won awards
was the aim of almost every
and the rapid, neat accomplish
—which were over in a few
did not elicit the applause
the more enthusing struggles
whose tasks were more
though the prize naturally
given to the former.

BOYS WIN PRIZES.

One of the events which the
nine contingent in the vast
was particularly pleasing with
clever rope spinning done by
youngsters entered in the
seven years of age" class. Two
Los Angeles tots—Rose
and Harland Oliver—
as a yardstick, dressed in a
of the range, took the prize.

A score of would-be
"Snakey," the Belgrade
take the $100 prize offered
man who would remain on
ten seconds. Their only
hilarious outburst from
tors.

"Snakey" seemed
throwing his riders as
audience liked to see
them.

The many events in
riders competed kept the
tension interest. As
Out West Club Day at the
were hundreds of pretty girls
skin present.

BAD NEWS FOR
CHICAGO, March 17.—
Wis., the Mecca for Chicago
ers of pugilism in the last
is soon to be wiped off the
map, according to
received by promoters
The Coliseum, in which
have been presented,
for other purposes,
fighting there probably will be
down with the Kelly-Mo
on March 20.

BERKELEY GIVES
BERKELEY, March 17.—
ecutive Committee of the
of California yesterday
penditure of $200. Calif
of the expenses of bringing
crew of the University of
for the varsity shell
land estuary on April
University, the third
regatta, has already

Soldier Elder,
ho started on the suicide route
by challenging Jack Johnson.

GREAT OVATION TENDERED KILBANE.

[BY DIRECT WIRE TO THE TIMES.]

CLEVELAND, March 17.—[Exclusive Dispatch.] Cleveland welcomed her first pugilistic champion this afternoon in a manner never equalled in this or any other city. Johnny Kilbane, 23 years old, featherweight champion of the world, was accorded an ovation on his arrival from Los Angeles today, greater than any ever given a President or war hero.

Even the enthusiastic receptions accorded Col. Roosevelt and W. J. Bryan in this city pale into insignificance compared to the spontaneous demonstraton of today.

For an hour before the train was due from Chicago the people began to fill the Union Depot and the streets near-by, until when the train arrived more than 25,000 persons were jammed into the train sheds and overflowed for blocks into the streets radiating therefrom, while other thousands stood along the line of march. Kilbane, with his wife and little child, with Manager Dunn were put into a big auto and started through the jam. So dense was the crowd the large body of police could not handle it and reserves were sent for. The many bands and uniformed bodies that had waited to escort Kilbane could not fall into position and the parade was a disjointed affair, the people refusing to leave the Kilbane auto.

The champion, with his hat off and his baby in his arms, stood up, his face lit up with a smile, but with the tears streaming down his cheeks as sheer after cheer rent the air.

PUGS GO EAST.

ST. PAUL (Minn.) March 17.—[By A. P. Night Wire.] Mike Gibbons and Eddie Reddy left for the East today to resume activities in the boxing game. Gibbons will meet Jack Demming in a return bout in New York on March 26, and is matched with Ernie Zanders for April 5, at South Bend, Ind. Reddy is dickering for at least one more bout before they return home.

PARIS RACING.

PARIS, March 17.—[By A. P. Night Wire.] Eugene Fischof's Journaliste today won the Prix Amadou, at two miles and one and half furlongs, at the Auteuil track. The stake was $1000.

Pie-pan Thrills.

GREAT CROWD AT STADIUM.

Graves Trembles as He Rides De Rosier's Machine.

Ten Thousand See Bikers Flirt With Death.

Manager Young at the Helm Assures Square Deal.

Ten thousand spectators were thrilled and awed at the Los Angeles Motorcycle Stadium yesterday afternoon, when the crack professional bike riders fought out a series of fast dashes. At ninety-five miles an hour Charles Balke, M. J. Graves and Joe Wolters see-sawed for mile after mile on the fastest board track on earth.

Death rode with M. J. Graves, who appeared on the pie-pan for the first time with the machine on which Jake De Rosier was so fearfully injured Sunday. With the machine wobbling dangerously, Graves went after the leaders and forced Raymond Seymour to drop back into the discard. It was too dangerous to take a chance.

With the motorcycle trembling with the speed at which he forced it to move Graves was a strong contender during every minute of the great four-mile race and was only beaten by a wheel length as Balke jumped across the tape at terrific speed.

Speed demons had a chance to tear over the boards of the freak track yesterday. It is a most dangerous form of racing, but it had the crowd as there was something doing every second. With the men clinging like flies to a ceiling, and whirling around at a speed which only Barney Oldfield has equalled, the crowd had an afternoon's entertainment that was novel.

It takes a motorcycle fan to enjoy a motorcycle meet. The fans were there yesterday. Few automobile men get into the heart of the unique speed fest. Few automobile men were there, but that did not make any difference regarding the attendance. The grandstand and bleachers were full, with the exception of the far side of the track.

Something happens every second the spiteful hiss of the gas explosions are heard. The racers are tuned to top speed. The riders are keyed to their best efforts. It is nip and tuck as the men fight it out on the boards and the danger is such that a frightful accident may happen any second.

Summary action is necessary regarding the number of men entered in the different meets. With from four to seven riders bunched on the boards the danger is intensified. Not more than four men should be allowed to start in any race.

Summary:

Six miles free-for all—Albert Ward (Indian,) won; M. J. Graves (Excelsior,) second; Charles Balke (Excelsior,) third. Time, 4m. 3 3-5s.

Two miles, Class A professional—Joe Wolters (Excelsior,) won; Graves, second; W. E. Hasha (Indian,) third. Time, 1m. 20 1-5s.

Two miles—Balke, won; Ray Seymour (Indian,) second; Al Ward (Indian,) third. Time, 1m. 22s.

Four miles, professional—Balke won; Groves, second; Wolters, third. Time, 2m. 35s.

Two miles—W. Samuelson (Indian,) won; Hubert Kittle (Merkel,) second; Ray Peck, third. Time, 1m. 27 2-5s.

Three miles, Class B, professional—Samuelson won; Kittle, second; Peck, third. Time, 2m. 11s.

Four miles, professional—Kittle won; John Albright, second; L. I. Humison (Indian,) third. Time, 2m. 55 2-5s.

Two-mile invitation race, non-winners—T. M. Samuelson won; Humison, second; Peck, third. Time, 1m. 21s.

ST. MARY'S EXPERTS WIN FIRST GAME.

[BY A. P. NIGHT WIRE TO THE TIMES.]

SAN JOSE, March 17.—In the first game of the annual series between St. Mary's and Santa Clara for the Catholic college baseball championship of the State, St. Mary's was victorious by a score of 3 to 1 at the Santa Clara campus this afternoon.

It was a pitchers' battle between Barry and Cann, the latter winning because of his team's ability to bunch hits. Two of the five yielded by Barry came in the fifth inning and netted one run, while the other three were bunched in the seventh for two tallies. Santa Clara made a game rally in the ninth, but could not score. The immense crowd overflowed into the outfield, and filled every seat on the grounds. Score:

	R	H	E
St. Marys	3	5	1
Santa Clara	1	4	1

Batteries: Cann and Simpson; Barry and Davis. Umpire—George Hilderbrand

Bork! Bork!

OUTLOOK FOR THE SEALS FOR THE SEASON OF 1912.

More Changes Than in Any Other Coast League Club.
Busher Gedeon Appears to Be a Real "Find"—Jess Baker of White Sox Seems Most Promising Pitcher.
Field Much Stronger Than Last Year.

BY HARRY B. SMITH.

[SPECIAL CORRESPONDENCE OF THE TIMES.]

SEALS' TRAINING CAMP (Paso Robles Hot Springs) March 17.—"What Shall the Harvest Be?" That's the question that Frank M. Ish, J. Cal Ewing and Danny Long are asking of the squad of something like thirty men now quartered at the springs, getting into shape for the season that is to open two weeks hence. Something like $20,000 will have been expended by the management of the San Francisco club by the time the turnstyles at Recreation Park are open for business, and it is but natural that the men back of the team from a financial standpoint should be a trifle anxious as to what is to come of all the energy and money expended.

The answer? That will have to be read in the next few weeks, but so far as appearances count, much depends upon the pitching staff. If the tossers can hold up, there is little question but that the team will be a contender if not a pennant winner.

In all fairness, it can be said that the strength of the 1912 San Francisco team has been improved over the 1911 team in many respects. In hitting, there is no question but that there will be a change for the better. There will unquestionably be more speed on the bases as well as in the field and the infield looks to be as strong if not stronger. That leaves it up to the pitchers. If they fall down, all is lost. If they are up to the standard of the balance of the team, the San Francisco fans will have something to yell about during the coming months.

MANY NEW FACES.

In probably no other team in the league will there be so many changes, so many new faces as with San Francisco. The public has demanded this and since the fans are paying the fiddler, it is but right that they should get what they want.

There are two men out for first base. Jack, who hails from Texas way, and Ned Sheely, a big boy from Spokane, are the two. Jackson seems to have the call on Sheely because of his greater experience and his ability to field his position. Sheely, however, is hitting at such a good clip that there is bound to be some sort of a string attached to him if he is released at all.

Comparing Jackson with Tennant it can be said that the newcomer looks better than Tennant when he first joined the club and even better than Tennant performed last year. It must also be remembered that with Tennant out and Jackson in, there will be fewer cliques calculated to disturb the harmony that ought to exist in a ball team.

GEDEON—A FIND.

Kid Mohler, the old reliable, is a fixture with the club, but he is going to be hard pressed by Joe Gedeon, who was a busher last year with Galt in the Sacramento Valley. And incidentally, Gedeon looks to be the "find" of the new squad. He shapes up far better than did George Weaver, is rangy, a good batsman and not at all afraid of going after the ball. Of course, he may not do so well under fire when the pennant race is warm, but he looks mighty good at this writing. It is doubtful whether Mohler wants to play all of the time and he will doubtless be glad to give way in fashion to Gedeon. In fact, the Kid dropped the remark the other day that he thought from appearances, he would have an easier time this season than last.

Harry McArdle has been stationed at short with the regulars and from the way he is covering that position he is bound to stay there.

Roy Corhan, bought from the Chicago Americans, is also a short stop, but Long doesn't want to break up that teamwork around the second base and is trying to break Corhan in as a third sacker. The former Western League boy is a speed burner in handling grounders, and he has much the same style as McArdle in that he can get the ball away from him in quick fashion, which counts a lot.

Corhan's usefulness was impaired so far as Chicago was concerned, when he was struck in the head with a pitched ball, but in the exhibition games, at least, it has not affected him, for he is getting his hits as regularly as any other man on the club.

OTHER INFIELDERS.

Of the other infielders there is Joe Altman, who played one season with Spokane and then went to Memphis; Bill Yohe, a veteran from the South, whose strong forte was hitting; Westmoreland, a youngster from Alabama, and Davis, recommended from the New York State League. Of this aggregation, Altman looks to have the best chance to retain his position as a utility infielder. Long had so much trouble with his infield last year that he wants to hold enough men on the bench to be able to use them should necessity arise.

Westmoreland will hardly do and Davis doesn't appear to have the physique, although he is a likely looking youngster and ought to find a home for himself in the Northwestern League.

It is in the outfield that the local manager is going to have more trouble picking his men than in any other department. As men from last year's squad he has Wat Powell and Bill Johnson, along with Howard Mundorff, who is being tried in the outfield and has more than held his own.

THE OUTFIELD.

The new comers are Tom Raftery, formerly with Portland, later with Cleveland and more recently from the New York State eLague; Chick, Hartley from New York Staters and Otto McIver, last year with the St. Louis Nationals.

The veterans are hitting their old gait, particularly Johnson, who is hitting the ball like a fiend and fielding up to the top notch.

Tom Raftery is as fast a man as there is on the club, hits well and fields in the same fashion, so that it is hard to say how he can be held off the team. Hartley is a strapping big fellow, who has never hit below the .300 mark except one season, while McIvor has speed, ginger and an ability to swat the leather.

Out of that aggregation, five men will hold their jobs, at least for the major portion of the season, but the question will be which one is the chap to let go to some other ball club.

WEAK BEHIND BAT.

Unless Schmidt reports, or Long gets a catcher from Comiskey, the backstopping branch may be weak. Young Auer, the San Francisco boy, looks to be the right sort, but it is hardly probable that he has had sufficient experience to carry him through the season as the change catcher.

Schmidt's complaint seems to be that Berry is getting more money than he was offered, but that is beside the point. He was given a raise last season in spite of the fact that he was out of the game a good share of the time and it doesn't look as if he were treating the San Francisco management right.

Berry is rounding to in good form and ought to be able to hold up his end.

And now we come to the pitchers. Of last year's squad there are Henley, Frank Miller, Wynn Noyes and Charlie Fanning. Fanning is the only one of the quartette who doesn't look up to snuff and that is because he has been sick during the winter. A month in California ought to go a long way toward building him up. But Henley and Miller have put on weight during the winter months while Noyes, in practice, appears to have gained.

THE PITCHERS.

Jess Baker is by long odds the best of the new men. He is a Tacoma boy, who last year was with the White Sox. He complains that Callahan tried to make him change his delivery and that didn't help him. Baker, like Toner, Strand and Masow, is a southpaw and to date has produced speed and control.

Strand is a Spokane boy, who was sold to the Boston Americans for a price claimed to be $5000. The Washington State lad can show as much speed as any man in the league, but he hasn't much of a curve or any great variety to offer. If he can be taught the change of pace, he will be well worth while.

Masow is a Berkeley chap, who gives indications of being a pitcher but has hardly had enough experience to warrant retaining him.

Red Toner is a right hander, who hasn't come very much in the public eye, while Taylor, a sidewheeler, has been very much of a disappointment, although he may come around.

Willard Meikle can hardly be called a new man or a veteran for that matter. He has been with the Seals off and on for several years, but is still an uncertain quantity.

And that's about the way the club looms up this far ahead of the real games.

DEMETRAL WINS.

SAN FRANCISCO, March 17.—[By A. P. Night Wire.] Zbyszko, the Polish wrestler, failed to throw William Demetral, Greek champion, twice in seventy-five minutes today, thereby losing the handicap match. It required fifty minutes and twenty seconds for the Pole to pin his opponent's shoulders to the mat for the first fall. The Pole weighed 235 and the Greek 195.

MOTOR CAR DEALERS ASSOCIATION DIRECTORY

AMERICAN - THOMAS - COLE-PAIGE — Grundy Motor Sales Co., 842 S. Olive St. Main 2191, 10927.

APPERSON JACKRABBIT—Leon T. Shettler Co., 151 West Pico st. Main 7034, Home 10167.

BAKER ELECTRICS—Standard Motor Car Co., 1001 South Olive St. Broadway 2963, Home 10457.

BUICK—Howard Auto Co., Tenth and Olive. Home 60009, Main 9040.

CHALMERS—Western Motor Car Co., 727 South Olive. 10789, Main 3196.

COLUMBUS ELECTRIC — Firestone and Warren, California Automobile Co., 1250-1260 West Seventh St. Wilshire 788, Home 53018.

DETROIT ELECTRICS—California Electric Garage Co., 12th and Olive Sts., Los Angeles. 100 East Union St., Pasadena.

FRANKLIN—R. C. Hamlin, Twelfth and Olive Sts. Main 404, Home 60249.

GARFORD—Lord Motor Car Co., E-M-F., Flanders. 1032 S. Olive St. Main 5470, Home 10845.

HUPMOBILE—M. C. Nason, Mgr., 1019 South Olive. A1007, Broadway 2967.

JACKSON—Chas. H. Thompson, 1012-14 S. Main St. F6390, Broadway 1947.

KISSEL KAR—Kissel Automobile Co., 118 West Pico St. Broadway 2186, 22886.

LEXINGTON & MARION—Burkhard-Crippen Motor Car Co., Pico and Grand Ave. F4568, Broadway 3091.

LOCOMOBILE—Los Angeles Motor Car Co., Eleventh and Flower. F2875, Main 5988.

MATHESON-MAIS TRUCK—Renton Motor Car Co., 1230 S. Main St. Main 1068, Home 10799.

MERCER—Mercer Auto Co., 1217-31 South Flower St. Home 60151, Main 8680.

MITCHELL—Greer-Robbins Company, 1501 South Main St. Bdway. 5410, Home 22813.

OAKLAND — Grabowsky Trucks, Hawley King & Co., 1114-1116 South Olive. Home F1045, Broadway 1823.

OLDSMOBILE—Oldsmobile Co. of Cal., 1205 South Olive. Main 3130, F5647.

PREMIER & REO—Premier Motor Car Co., 1127 South Olive St. Main 679, F2664.

PIERCE-ARROW—W. E. Bush, 1227-9 South Main St. Bdwy. 2961, Home 21183.

POPE-HARTFORD—Wm. R. Ruess, Cor. 10th and Olive. Main 7278, Home F60173.

PULLMAN—Miller & Williams, 1140 South Olive St. Broadway 2907, Home F2942.

REGAL—Big 4 Automobile Co., 1047-49 South Olive. Home F2533.

SIMPLEX—Oscar Werner, 2122 W. Pico St. Phones: 23557, West 432.

STEVENS-DURYEA — Eastern Motor Car Co., 825-827 South Olive St. Main 2965, Home F2963.

STEARNS-KNIGHT and OHIO ELECTRIC—Smith Brothers, 742 South Olive St. Bdway. 3834, Home F4206.

STUTZ—Brown-Symonds Company, 1142-44 South Olive St. A2291, Bdway. 1344.

WINTON—W. D. Howard Motor Car Co., 1238 S. Flower St. Broadway 4180, Home F5609.

Mr. Wad Thinks That Some Boobs That Did the Wearin' o' the Green Yesterday Must Be Color Blind!

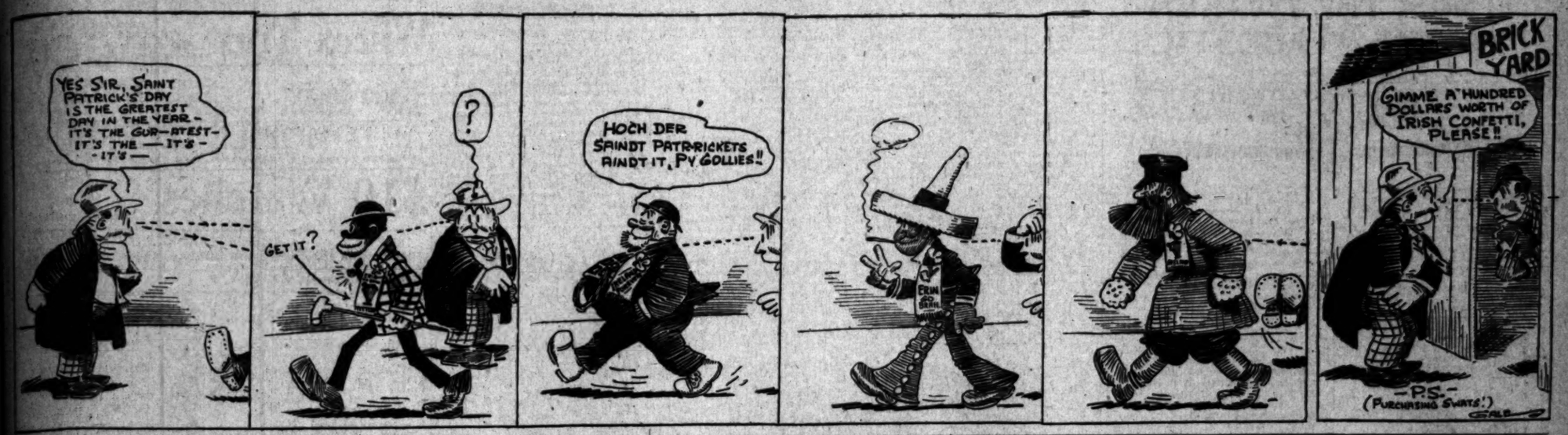

DE WITT VAN COURT'S COLUMN.

The White-Rivers fight satisfies us that Joe Rivers is about the most likely man to take the title from Ad Wolgast, if he ever does lose it.

It would be a foolish thing to send Rivers against the champion as soon as the Fourth of July. Rivers fought Ritchie at 122 pounds at 10 o'clock in the morning, that sent him into the ring weighing about 130 pounds, a little too light for such a tough fellow as Ad.

That he won from Jack White, he showed about the best boy in the country in the 128-pound class, but it is a big step to the 133-pound class. Even the showing and improvement made Saturday, it is quite possible he could easily beat such boys as Mandot or even Knockout Brown. Both of these boys would be much harder to hit than Wolgast, for a clever boxer like Joe.

Wolgast is about the toughest lightweight that we ever had to knock out, and Joe Rivers, has made a great improvement in the past two years. Give him another year to develop and improve by a half-dozen more fights, and his chances might be considered good.

Joe Rivers is at the age between boy and the man, and should be watched very closely. If he is handled the coming year as he has been during the past three months, he should be at least 50 per cent. better than he is now, and I do not believe that Wolgast has that much on him at the present time. There are plenty of boxers near his weight that could meet without taking such terrific chances. The man that can floor Wolgast must not only be a clever fellow but a very hard hitter as well. I believe that Joe is clever enough to out-box Ad right now, but he needs much more stamina and must hit much harder than he does. Another year would give him the class. Then the betting should be even.

A year hence, Rivers's muscles will be much harder and he would be able to train just about as hard to stay the lightweight limit as he did to fight with White. This would bring him into the ring at his very best. He showed a marked improvement in his hitting with White, but he was lacking in guarding Jack's left-hand body swings. It should be remembered that this very punch is Ad Wolgast's best. Joe would have to develop a much better guard for Wolgast's body punches than he showed against White. I believe that if he works hard along these lines, he will have a great deal to learn from Jack Johnson.

Rivers is a boy who has the ring generalship, the cleverness and the punching ability to develop into a great fighter. He is a boy who will bear watching, and I predict that he will be heard from in the near future.

Jack White was doing his best and was willing at all times. But it seemed cruel at times to see such a game fellow walk to the center of the ring with a hopeless look on his face, trying his best to win and at the same time getting more and more needless punishment as each round was called.

Time after time he walked to his corner in a dazed condition and acted as though he was in a trance.

Charlie Eyton, the referee, saw all this, and was on the point of stopping the fight several times and no doubt, had he not considered the crowd, many who are never satisfied short of a cold knockout, would have done so. Then again, he appealed to the Gilmore boys to throw up the towel, and after telling White of this, they allowed Jack to continue.

The chances are that if Eyton had paid no attention to the crowd or the Gilmores and stopped the fight, there would have been a great howl from some of the short-enders.

It was plain that Eyton did this against his good judgment, as he lost no time in any further arguments the last time Jack was knocked down, by never even starting to count Jack out.

If the fight fans and seconds would take more stock in the referee's judgment in such matters, and abide by his decision without a single kick or question, it would be much better for all concerned, especially when such an experienced man as Eyton has charge of things in the ring.

It was rumored that Harry Gilmore bet $200 against $800 that White would knock Rivers out. This was common talk around town and if true it might account for his allowing Jack to take such a licking. But it is hard for me to believe that such an experienced man as Harry would go so far. The best thing for the fighting game is, when you are behind a man that is fairly beaten, is to acknowledge it at the proper time and call enough, and the proper time is when the referee gives his warning as Eyton did.

FROM THE MASON TO THE MAJESTIC

By JULIAN JOHNSON.

Tragedy note—"Pop" Fischer broke his glasses Saturday evening and hasn't been able to see his own show.

Willie Ervast tells this one: "The other day a drunken man came to the box office of the Burbank Theater and, after asking incoherently for something I couldn't get at all, said very plainly:

"'I wish all theatersh wash run by th' gover'm'nt.'

"'Why?' I asked.

"'Then we might get civil service,' he murmured, weaving away."

Scandal item—The genial press agent of the Mason Operahouse brought into our midst last evening Mr. Gallagher, Faversham's manager—opposition stuff.

The day before the ungenial press agent of the Hamburger Majestic brought up Mr. Mitchell, of "The Pink Lady." More opposition.

Why this unbusiness-like conduct?

Bernarr MacFadden, the muscleman, food-fiend and ego-evangelist, is in town, and will give three lectures at Blanchard Hall. The first, tonight, will deal with a topic of general interest to men and women, on the care of the body.

Blanche Scott, the air tom-boy, parted Charlotte Greenwood up into the empyrean yesterday afternoon. They came down right side up. The government at Washington still lives and the Orpheum can continue to do business.

Florence Reed and Walker Whiteside are leads in "The Typhon," in Chicago. Malcolm Williams, the somewhat mysterious fiancee of the pretty actress, is also in the cast.

Howard Scott is with Louis Mann in "Elevating a Husband," at present playing in Chicago.

Forrest Stanley has been dubbed Parsifal by his Burbank fellows.

Wonder why?

Stanley is fast becoming an Elbert Hubbard. Last night he was found wandering around the Burbank stage asking everyone for a paint brush and a pot of paint.

Out of pure curiosity one of the property men made good the request. Seizing the pot and brush he rushed back to his dressing room in a manner that made everyone believe he was afraid of losing a real thought.

Shortly after, above the mirror in his dressing room appeared the following:

"Laced Makes Waist."

Mons. Molasso's European pantomime, "Paris by Night," with Mario Molasso and Alice Kremser and a company of twenty, has just been booked by the Sullivan and Considine circuit and is now on its way to the local Empress Theater.

Funny how authors are running to color combinations. Only a couple of weeks ago we had "The Deep Purple." Next week we get "The Pink Lady" and shortly there will be a peep at "Green Stockings."

Neal McKinley, probably the greatest singer of ragtime the local stage has ever held and who will undoubtedly be remembered from his appearance at the Empress Theater last season, is shortly due for a return engagement at this house.

A letter from Charles Meakins, recently seen here in "Excuse Me," informs us that his vaudeville sketch, "Bunty Strings the Bulls," is now completed and ready for production.

Activity Note—The Models de Luxe, composed of ten finely formed young women, as the posters say, and La Diva, a recently discovered diving beauty, who is said to have found something new in the line of a "tank act," are on their way to Deane Worley's "Emp."

James J. Jeffries yesterday sent his check for fifty dollars to the committee in charge of the George Fuller Golden benefit, for a loge for the benefit performance at the Majestic Theater next Sunday afternoon.

Sounds like "Alias Jimmy Valentine," but it isn't. The latest "crook" sketch to break into vaudeville is "Bill Jenks, Crook," a one-act play composed principally of characters of the underworld and not from the pen of Paul Armstrong, although this author is making big royalties out of plays of this type.

"Bill Jenks, Crook," was produced in New York two weeks ago, where John W. Considine saw it and immediately "grabbed" it for the "S. & C." time.

Theodore Roberts will make his vaudeville debut in a one-act play, "The Sheriff of Shasta," opening on the Orpheum Circuit today. Mr. Roberts is considered one of the best character actors on the American stage. His numerous successes have obtained for him that greatly coveted goal of stardom.

The company of Scottish players, who will be seen on the Orpheum circuit in Graham Moffat's farcical playlet "The Concealed Bed," includes Helen MacDonald, Janet Gardner, Bessie MacDonald, Andrew Clyde and Stuart Black. The entire company, previous to their present engagement, were members of the permanent company at the National Theater, Glasgow.

Charley Case is again to acquaint the Orpheum circuit with the idiosyncrasies of his father. Case's stories of his paternal parent's courage and daring have long constituted one of the most delightful monologues in vaudeville.

May Tully's medium for her Orpheum circuit engagement is called "The Battle Cry of Freedom." It is a satire on Reno divorcees, written by herself in collaboration with Bozeman Bulger.

Supporting William Lytell in "An All Night Session" is Miss Lillian Spencer. Miss Spencer succeeded Lulu Glaser in the title role of "Dolly Varden," and since then has appeared with Maude Adams and Fritzi Scheff. She is a very valuable acquisition to Mr. Lytell's company.

EPIGRAMMATIC "LANDSLIDE."

Bright Sayings From Austin Adams, Play, Now On At the Belasco Theater.

"Life is just like motoring. The only car you really enjoy is next year's model—which isn't out yet."

"Propriety is propriety; no matter what it does or does not cover."

"Morality is doing whatever you please, without being talked about."

"The Esquimaux have no problems, because if there's blubber everybody eats; and if there's no blubber nobody eats. It's only we civilized Christians who enjoy the blessed privilege of stuffing ourselves while others starve."

"What would you do, Aunt Cynthia, if you ever came face to face with the naked truth?"

"In heaven, you think, servants will know better than to try to enter into conversation with the aristocratic saints."

"To touch is human; to come through—divine."

"Respectable persons have no sex—to speak of."

"Haven't you noticed how crime and poverty have been wiped out since charity was organized into a science?"

"She's an advance copy of the new edition of woman, to come out later. Better not ruin your eyes trying to read such fine print."

"If somebody would only start a society for the prevention of cruelty to millionaires—a sadly neglected class."

BIG LEAGUERS BAD.

SAN ANTONIO (Tex.) March 17.—San Antonio's Texas League Club today defeated a team of Philadelphia Americans, 9 to 7, with Plank, Krause and Coombs pitching for the visitors. Krause was hit for five runs and Plank for three.

You'll Observe

That though Charlotte Greenwood's eyelids have grown together, notwithstanding the fact that her kick has become double-jointed and working on a graphite bearing, and in spite of the fact that she would be taken for a flagpole much more quickly than for a sugar barrel, she still retains her girlish laughter. Miss Greenwood's business address is the Orpheum; her home is wherever she can hang her foot.

GOLF AT ANNANDALE.

(Continued from First Page.)

usual crowd of enthusiasts on Saturday—and a most welcome cloak of fresh green on the hillsides to charm the eye from every view.

The winner was R. J. Cash, Jr., who captured the major dole of balls with a net score of 1 down, C. H. Knappe and W. J. Chick tieing for second and third place with 2 down.

Other players included G. W. Pendleton, L. T. Bradford, F. C. Ward, Ed Tufts, W. F. Morse, W. R. Leeds, S. D. Hudson, J. E. Cook, L. D. Sale, C. A. Henderson, Godfrey Holterhoff, L. L. Elliott, W. B. Walton, S. S. Parsons and John North.

The links will be given over to the lady players all this week, the championship meeting commencing today, with an eighteen-hole qualifying round at 1 p.m.

Social Side.

Lent does not seem to be affecting the social side very much at the country clubs and last week Beverly was as gay as ever. On Friday evening the one and only Thomas Bundy was the host at a gay dinner party; and on Saturday nearly 100 merry diners occupied the great dining room. Judge Graff had a very large party, which included Mr. and Mrs. Frank Griffith, Y. L. Mott, Dr. Bryant, W. E. Dunn and Mrs. McGowan and Dr. and Mrs. Guy Cochrane were entertaining their little coterie, which is always incomplete without Mr. and Mrs. William May Garland. Then there was W. O. Hill playing host to a dozen or so, and Dr. Hunt of Santa Monica with a cozy little party. Mr. Wilkinson of Pasadena also had a small dinner party, and Mr. and Mrs. Shirley Ward and two little maidens were among the diners.

Next Tuesday the club will again be the scene of a large social event, when Mrs. T. B. Jones entertains a number of friends at luncheon. All the championship women golfers will be there, too, to swell the happy throng.

San Gabriel Country Club.

The fifth play for the Craft Higgins medal took place among the lady golfers at San Gabriel on Saturday, Miss Marion Clark being the winner on this occasion. Former winners were Miss Shirley Burns, Mrs. Purley, Mrs. Gabrielle Elliott and Mrs. Pierce. The next match will be the final contest, after which the best average of the net scores takes the medal for permanent possession. The winner must have played in four of the six contests. Those to take part on Saturday were Misses Constance and Marion Clark, Mrs. Purley, Mrs. Elliott, Mrs. and Miss Roberts, Mrs. and Miss Pierce, Mrs. Howard and Miss Halstead. Miss Marion Clark and Mrs. Purley will be among San Gabriel's certain representatives at the championship meeting.

Immediately following the championship meeting, which closes on Thursday, San Gabriel holds her woman's invitation tournament, commencing Saturday and taking the form of mixed foursomes. This is described as a Leap Year event, which means that the ladies may choose their own partners. There are ever so many nice golf men at San Gabriel (lots of them single, too) so it ought to be a very jolly affair.

On Friday the women golfers will hold their Women's Golf Association match play against bogey, commencing at 1 p.m.

A large St. Patrick's Day dance took place at the club on Saturday evening, when most of the club habitues were there, and the dining room was stretched to its uttermost limits for dinner reservations.

VERNON YANNIGANS WIN.

The Vernon Yannigans and the Jeffries team played a little game out at the Vernon grounds yesterday morning which the Yannigans won by a score of 4 to 1. Cummings and Riseberg heaved for the Yans and Ferraris for the Jeff team. About the only feature of the game was a home run by Reams in the sixth inning.

"THE TIMES" MEETS.

(Continued from Second Page.)

school, second; Tedford, Loretta, third; time 12 2-5s.

220-yard dash—Arthur, Micheltorena School, first; Tedford, Loretta School, second; McWilliams, Micheltorena School, third; time 24 1-10s.

352-yard run—Arthur, Micheltorena School, first; Tedford, Loretta School, second; McWilliams, Micheltorena School, third; time 45 2-5s.

High jump—McWilliams, Micheltorena School, first and Ard Kingsley, Micheltorena School also tied for first place; Tedford, Loretta School, third.

Broad jump—McWilliams, Micheltorena School, first; Tedford, Loretta School, second; Hutchison, Micheltorena School, third; distance 13 ft. 4 in.

Shot put—Tedford, Loretta School, first; Kingsley, Micheltorena School, second, and McWillis, Micheltorena School, third.

BOYLE HEIGHTS BOYS WIN CAMP TRIPS.

The two home meets of the Belvedere schools which were held on Athletic Ball Park grounds Saturday morning were exciting contests. Both Belvedere No. 1 and No. 2 sent their full quota of contestants and the two meets were full of snap and go from the start to the finish.

Dean Caldwell, a senior from Belvedere No. 1 and Emil Willenberg, a junior, from No. 2, are the lucky boys who copped the most points at their respective institutions and so secured the Times prize of a free eight-day vacation at the Times Catalina Camp this summer. The results follow:

Belvedere No. 1, junior division.

50-yard dash—Clarence Larsen first; Henry Peterson, second; Nelson Kearley, third. Time 8s.

100-yard dash—Clarence Larsen, first; Nelson, Kearley, second; Henry Paterson, third. Time 13 2-5s.

50-yard dash—Clarence Larsen, first; Henry Peterson, second; Nelson Kearley, third. Time 8s.

320-yard dash—Henry Peterson, first; Earl Evans, second; Clarence Larsen, third. Time 57 2-5s.

Shot-put—Clarence Larsen, first; Earl Evans second; Joseph Lubin third. Distance 25 ft. 4 in.

Standing broad jump—Clarence Larsen, first; Henry Peterson, second; Earl Evans, third. Distance, 5 ft. 4½ in.

Running broad jump—Clarence Larsen, first; Henry Peterson, second; Earl Evans, third. Distance 9 ft. 7 in.

Relay race—Won by Belvedere No. 2.

Team running for Belvedere No. 1, as follows:

Clarence Larson, Earl Evans, Henry Peterson, Nelson Kearley. Time 57 4-5s.

Belvedere No. 1, senior division.

50-yard dash—Dean Caldwell, first; John Indart, second; Paul Ballinger, third. Time 6s.

100-yard dash—Dean Caldwell, first; Lee Sargent, second; Chas. Mendeshot, third. Time 12 1-5s.

220-yard dash—Dean Caldwell, first; Lee Sargent, second; Chas. Hendershot, third. Time 32s. flat.

320-yard dash—Dean Caldwell, first; Chas. Hendershot, second; Lorenzo Aguirri, third. Time 41s.

Shot-put—Dean Caldwell, first; Chas. Hendershot, second; John Indart, third. Distance 41 ft. 3 in.

Standing broad jump—Lee Sargent, first; Dean Caldwell, second; John Indart, third. Distance 6 ft. 10 in.

Running broad jump—Dean Caldwell, first; John Indart, second; Lee Sargent, third. Distance 10 ft. 5 in.

Relay race—Won by Belevedere No. 1. Team as follows: John Indart, Chas. Hendershot, Lee Sargent, Dean Caldwell. Time 54 4-5s.

Belvedere No. 2, Junior Division.

The 50-yard dash—John Sparr, first; Emil Willenberg, second; Carol Franklin, third. Time, 6 3-5s.

The 100-yard dash—Emil Willenberg, first; John Sparr, second; Carol Franklin, third. Time, 12 1-5s.

The 220-yard dash—Emil Willenberg, first Carol Franklin, second; Ernest Mintie, third. Time, 27 4-5s.

The 320-yard dash—Emil Willenberg, first; Carol Franklin, second; Philip Calderon, third. Time, 49s.

Shot put—Emil Willenberg, first; Ernest Mintie, second; Carol Franklin, third. Distance, 27ft. 8in.

Standing broad jump—Emil Willenberg, first; John Sparr, second; Ernest Mintie, third. Distance, 6ft. 11in.

Running broad jump—Emil Willenberg, first; Chester King, second; Philip Calderon, third. Distance, 12ft. 10in.

Relay—won by Belvedere No. 2, Emil Willenberg, Carol Franklin, John Sparr, Ernest Mintie. Time, 57 4-5s.

Officials of the Belvedere meets were as follows: Judges of the finish, Miss E. Shirley, Mr. Macgilvary, Mrs. Woods, Bert Stephens and Willard Nicholas; timer, Kenneth Tipton; referee, Oscar Wellenberg.

Belvedere No. 2, Senior Division.

The 50-yard dash—Henry Bewley, first; John Wallace, second; Albert Wycoff, third. Time, 5 2-5s.

The 100-yard dash—Henry Bewley, first; John Wallace, second; Albert Wycoff, third. Time, 11 2-5s.

The 220-yard dash—Henry Bewley, first; John Wallace, second; Clifford Rysinger, third. Time, 28 2-5s.

The 320-yard dash—Henry Bewley, first; John Wallace, second; Albert Wycoff, third. Time, 34s.

Shot put—Henry Bewley, first; John Wallace, second; Albert Wycoff, third. Distance, 37ft. 6in.

Standing broad jump—Henry Bewley, first; John Wallace, second; Albert Wycoff, third. Distance, 6ft. 7 1-4in.

Running broad jump—Henry Bewley, first; John Wallace, second; Clifford Rysinger, third. Distance, 13ft. 3in.

Relay—Won by Belvedere No. 1. Team running by No. 2 as follows: Henry Bireley, John Wallace, Clifford Rysinger, Philip Caldron. Time, 55 2-5s.

Reo Wilcox Trux
REO-PACIFIC CO., Wholesale Office and Salesroom, 942-46 South Grand Ave.
Immediate Delivery WILCOX MOTOR TRUX CO. OF SOUTHERN CALIFORNIA, Third and San Pedro. Main 8110.

Buick Lyon
CADILLAC AGENCY 1218 S. MAIN STREET Main 8440.

AUTOMOBILE TELEPHONES
AUTOMOBILE EMERGENCY SERVICE CO., 616 S. GRAND AVE. Main 861.

$10 Watches
Montgomery Ross, Jewelers, 4th & Broadway.

WEBB'S HAIR TONIC.
Cures Dandruff—stimulates growth of hair—prevents falling. The best hair tonic ever produced. For sale by BOSWELL & NOVES, 300 South Broadway, Corner Third. 50c

TIGERS TRIM H. AND C.

(Continued from First Page.)

and Litschi. Kane reached third on a wild pitch and stole home on a double steal worked with Stimson, who had been passed. Jack Killilay retired after this inning.

HARRY APPEARS.

In the sixth Harry Killilay was put in and after he had made the first man fly to left, he walked the next two. The next two hit to left and Patterson followed with a double to left and stole third but the following two were easy outs. In the eighth a pass, and steal and two singles netted the Vernons two more runs.

For the Cornetts Hosp threw Heitmuller's grounder low to first in the second and then Cornett and Grindle singled, Heitmuller scoring. Jack Killilay was passed and on the fourth ball Hap Hogan threw the ball to second base and, while he was doing this Cornett stole to the plate, to the great amusement of the fans who joshed Hogan for his carelessness. Grindle reached second on Kill's pass and scored when Jess Stovall rapped the ball to center for a single.

In the eighth with Castleton pitching Kaufman shot a hot grounder to Hosp and after a fine recovery and throw to first Patterson spoiled it by not getting his foot on the bag in reaching back for it. Kauf ran to third on Heitmuller's bouncing single to right field and scored when Richards forced Heitmuller at second. Three men were on bases in the ninth with two out and Heitmuller went to bat with a chance to hit in some runs, but the best he could do was to force Kaufman at second for the third out.

The score:

H. & C.	A.B.	R.	B.H.	S.B.	P.O.	A.	E.
Stovall, cf	5	0	2	0	4	0	0
Broadbent, ss	4	0	0	0	2	4	0
Smith, 2b	5	0	2	0	1	4	0
Kaufman, 1b	4	1	0	0	9	2	0
Heitmuller, rf	4	1	2	0	1	0	0
Richards, 3b	4	0	0	0	1	4	0
Cornett, lf	1	1	1	1	0	0	1
Seaton, lf	3	0	0	0	2	0	0
Grindle, c	1	0	0	0	3	1	0
J. Killilay, p	1	0	0	0	0	0	0
H. Killilay, p	2	0	1	0	0	0	0
Totals	34	4	8	1	24	15	2

VERNON.	A.B.	R.	B.H.	S.B.	P.O.	A.	E.
Bayless, rf	3	2	2	1	0	0	0
Kane, cf	5	3	4	1	3	0	0
Patterson, 1b	4	0	2	1	11	0	1
Litschi, 2b	3	0	1	1	2	0	0
Stinson, rf	3	0	0	1	2	0	0
Hosp, ss	5	0	1	0	3	5	2
Burrell, 3b	4	0	0	0	2	1	0
Hogan, c	1	1	0	0	2	1	0
Agnew, c	1	1	0	0	3	0	0
Sullivan, c	1	0	1	0	1	0	0
Gray, p	0	0	0	0	0	0	0
Castleton, p	1	0	0	0	0	0	0
Stewart, x	0	1	0	0	0	0	0
Carson, p	1	0	0	0	0	1	0
Totals	32	9	11	5	24	14	3

x—Stewart batted for Carson in sixth inning.

SCORE BY INNINGS.

	1	2	3	4	5	6	7	8	9
H. & C.	0	0	0	0	0	0	0	1	3—4
Base hits	1	3	0	0	0	1	1	1	3—9
Vernon	0	1	0	0	5	0	2	0	2—9
Base hits	0	4	0	0	1	1	3	1	2—11

SUMMARY.

Two-base hits—Patterson, Hosp.
Sacrifice hits—Patterson, Litschi.
Innings pitched—By Gray, 3; by Castleton, 3; by Carson, 3; by J. Killilay, 1.
Bases on balls—Off Gray, 1; off Carson, 1; off Castleton, 1; off J. Killilay, 4; off H. Killilay, 2.
Struck out—By Gray, 2; by Carson, 2; by Castleton, 1; by J. Killilay, 1; by H. Killilay, 1.
Double play—Richards to Kaufman to Broadbent.
Wild pitches—J. Killilay, 2.
Hit by pitched ball—Litschi.
Time of game—2h.
Umpire—Finney.

PRACTICE TODAY.

Both local teams will do the ordinary practice today and it is the scheme to have games between the regulars and Yahnigans of both teams.

ATHLETICS IN SHAPE.

AUSTIN (Tex.) March 17.—[By A. P. Night Wire.] Austin was defeated by a Philadelphia American team today, 3 to 0. Bender and Brown pitched for Philadelphia.

ANOTHER DEFEAT.

WACO (Tex.) March 17.—[By A. P. Night Wire.] By a score of 3 to 2, the Waco team this afternoon defeated the third section of the Chicago Americans in a twelve-inning game.

NAPS TOO WEAK.

MONTGOMERY (Ala.) March —[By A. P. Night Wire.] Montgom took the second game from the C land Americans this afternoon after an eleven-inning battle, the final score being 4 to 3.

GIANTS DROP ONE.

HOUSTON (Tex.) March 17.—[By A. P. Night Wire.] The regulars of the New York Nationals met defeat at the hands of Houston today, 5 to 2. Crandall and Ames pitched for New York. Foster, for Houston, allowed but three hits.

FRED CLARKE RETIRES.

HOT SPRINGS (Ark.) March 17.—[By A. P. Night Wire.] Honus Wagner will be fieldi captain of the Pittsburgh Nationals of 1912. Fred Clarke, manager of the Pittsburgh team, who says he has retired permanently as a player, made this announcement yesterday.

AMERICANS VICTORIOUS.

BRUSSELS, March 17.—[By A. P. Night Wire.] America's team, composed of Root and Hill, today won the six-day bicycle race, defeating the Belgian team by one length. Root and Hill covered 3651 kilometers (2270 miles.) Another American team, composed of Collins and Drobach, finished third.

BERRY VERY COY.

Henry Berry returned home yesterday morning from his flying trip to Fresno and San Francisco in the interest of the new class C league that it is proposed to organize as a farm for the Coast League. Berry stated 'that nothing definite had been done and that the northern magnates did not seem to be much in favor of the scheme. Berry does know whether or not the scheme will materialize.

The above illustration shows a JUSLOOK TIRE GAUGE pe ly attached to a tire. Pressure is termined by just looking at the Bar. Top line denotes 50 lbs. line following is 10 lbs. addi the gauge now shows 80 lbs. A demonstration of the JUSLOOK be made for three days at Cha Lyon's beginning Monday, 16th, Featherstone's balance of the wee

In Fine Form.

GOOD SHOOTING BY SOLDIER

CO. A EXPERTS BORE OUT VERY FINE SCORES.

Three Men Make 48 or Better Five Hundred Yards and Heavily at the Three-hu Mark—Members Expect to Championship at State Shoot.

Co. A, Seventh Infantry, held its first shoot for State tions yesterday and qualified for medals.

Conditions were good, there were some very good Grace and Felsenthal tied place, but Grace's big long range pulled him place. Co. A expects to the State this year, and five places out of seven championship shoot.

The U.S.S. Alert will Pedro Harbor about has issued a challenge team shoot to be pulled time, conditions as to arranged later. This trimmed the British 1910 and brought the for a military rifle to

Following are scores of of some Rifle Club shooting being at 200, yards:

Grace, V.	
Dr. Felsenthal	
Crossman	
Goldsborough	
Fraser	
Currr	
Stone	
Kellogg	
Waddell, J.	
Miles	
Starkey	
White	
Jahn	
Blair	
Grace, A.	
Wortley	
Eals	
Wiggins	

Club scores:

Fraser	
Marsh	
Crossman	
Kellogg	
Glassell	
Dr. Packard	
Dr. Boyce	

NEW RUNNING RECORD

AUCKLAND (N. Z.) March [By A. P. Night Wire.] Arthur defeated Jack Donoghue of Africa, the world's champion professional sprinter, today in the Fischer opening big session of chorus, speci comedy which is alw entertainment of f run and fortissimi. comparison is some ched, but it was the o I could pull with that

BARRY IS BEAT.

SYDNEY (N. S. W.) [By A. P. Night Wire.] Barry the California pugilist and weight champion of Australasia, defeated James Barry, the C heavyweight, in a twenty-rou test here today. McVey got cision on points.

MT. WASHINGTON

In an interesting tennis urday morning on the courts of Mt. Washington Hotel the Manual Arts defeated the preparatory team by the score to 1.

VERNON GAME

It was announced last the Vernon team would U.S.C. club this afternoon ington Park.

EO-PACIFIC CO.,
ale Office and Salesroom,
2-46 South Grand Ave.

Immediate Delivery
WILCOX MOTOR TRUX CO.
OF SOUTHERN CALIFORNIA.
Third and San Pedro. Main 522. F5148

CADILLAC AGENCY
1218 S. MAIN STREET
n 8440. F8110.

LE TELEPHONES
E CO., 616 S. GRAND AVE. Main 501. Home A5501

ches
Montgomery Bros.,
Jewelers,
4th & Broadway.

S HAIR TONIC.
th of hair—prevents falling. The
For sale by BOSWELL & NOYES. 50c
rd.

The above illustration shows the JUSLOOK TIRE GAUGE permanently attached to a tire. Pressure is determined by just looking at the Gauge Bar. Top line denotes 50 lbs., each line following is 10 lbs. additional, the gauge now shows 80 lbs. A demonstration of the JUSLOOK will be made for three days at Chandler & Lyon's beginning Monday, 18th, and at Featherstone's balance of the week.

In Fine Form.

GOOD SHOOTING BY SOLDIERS.

CO. A EXPERTS BORE OUT SOME VERY FINE SCORES.

Three Men Make 48 or Better at Five Hundred Yards and Score Heavily at the Three-hundred Mark—Members Expect to Win Championship at State Shoot.

Co. A, Seventh Infantry, N.G.C., held its first shoot for State decorations yesterday and sixteen members qualified for medals.

Conditions were good, consequently there were some very good scores. Grace and Felsenthal tied for first place, but Grace's big score on the long range pulled him into first place. Co. A expects to "clean up" the State this year, and hopes to take five places out of seven at the State championship shoot.

The U.S.S. Alert will be in San Pedro Harbor about April 15, and has issued a challenge to a ten-man team shoot to be pulled off at that time, conditions as to ranges to be arranged later. This same team trimmed the British navy team in 1910 and brought the championship for a military rifle to this country.

Following are scores of Co. A on the shooting being at 200, 300 and 500 yards:

Grace, W.	50	50	48
Dr. Felsenthal	47	49	48
Crossman	47	47	47
Castlenovich	47	47	46
Fraser	47	46	46
Curry	46	46	46
Bone	46	46	45
Kellogg	46	45	45
Waddell, J.	46	45	44
Miles	45	45	44
Hartley	45	44	44
White	45	44	43
Jahn	45	44	43
Blair	44	44	43
Grace, A.	44	43	43
Mortimer	44	43	43
Estis	44	43	42
Wiggins	44	43	42
Club scores:	1,000	1,000	1,000
Fraser	50	50	50
Marsh	50	50	49
Crossman	50	49	49
Kellogg	49	49	49
Glassell	49	49	48
Dr. Packard	49	48	48
Dr. Boyce	49	48	47

NEW RUNNING RECORDS.

AUCKLAND (N. Z.) March 17.—[By A. P. Night Wire.] Arthur Foster defeated Jack Donaldson of South Africa, the world's champion professional sprinter, today in the 100-yard dash, in 14 1-5s., and the 220-yard dash in 18s. Both are world's records.

BARRY IS EASY.

SYDNEY (N. S. W.) March 17.—[By A. P. Night Wire.] Sam McVey, the California pugilist and former heavyweight champion of Australia, defeated James Barry, the Cornish heavyweight, in a twenty-round contest here today. McVey got the decision on points.

MT. WASHINGTON TENNIS.

In an interesting tennis match on Saturday morning on the courts of the Mt. Washington Hotel the team from Manual Arts defeated the Coolidge preparatory team by the score of 3 to 1.

VERNON GAME TODAY.

It was announced last night that the Vernon team would play the U.S.C. club this afternoon at Washington Park.

INFORMATION
to Businessmen, Inquirers, Subscribers and Advertisers, Agents and the Public About the
Los Angeles Times

SCOPE AND AIMS:

CIRCULATES REGULARLY more pages of news and other reading matter and a greater volume of advertising than any other paper extant.

PUBLISHING FEATURES: Independent, uncompromised, unshackled, unpurchased, unafraid and unincumbered. The LOS ANGELES TIMES is devoted to the great principles of Liberty under the Equal Rights in all fields of lawful human endeavor, Industrial Freedom, and the upbuilding of Los Angeles, the State of California and the great Southwest.

FRIEND TO LABOR: The Times is the unswerving friend of all honest toilers, of all unshackled law-abiding workers everywhere; and while never denying the right of workers to organize lawfully, it is the unyielding foe of lawless, destructive, monopolistic and exclusive labor organizations, because they are the deadly enemies of their own class and of the entire industrial weal. Our position is unmistakable and will be maintained. The long record of The Times as a just, fair and public-spirited employer is unassailable. During the period between August 4, 1890, and September 30, 1911, there was paid to union and well-satisfied non-union employees in salaries and wages, the tell-tale aggregate cash sum of $4,249,219.17—a princely sum to skilled labor.

CIRCULATION: Daily net average circulation, Sunday included—for 1894, [illegible]; for 1897, 19,258; for 1898, 26,154; for 1899, 28,731; for 1900, 36,738; for 1901, [illegible]; for 1902, 39,599; for 1903, 38,346; for 1904, [illegible]; for 1905, 42,150; for 1906, [illegible] copies; for 1907, 32,311 copies; for 1908, [illegible] copies; for 1909, 34,954 copies. Daily average for 1910, 45,122 copies. Daily and Sunday average for 1910, 57,359 copies.

OFFICES: Eastern Agents, Williams, Lawrence & Cresmer Co., Brunswick Building, 225 Fifth Ave., 24th St., New York; 324-325 Trust Bldg., 111 West Monroe St., Chicago. Washington Bureau, 46 Frost Place. (THE TIMES on file.) San Francisco, Room 1204 Call Building; R. J. Bidwell, Representative.

THE LOS ANGELES DAILY TIMES as well as the Illustrated Weekly will hereafter be on file for the use of TIMES readers in the offices of the American Express Company as follows: Berlin, 55 Charlotten Strasse; Paris, 11 Rue Scribe. London, 30 Cockspur Street. THE TIMES will also be on file at the agencies for Wells Fargo & Co. in Europe at the following addresses: London, 29 Cannon St.; Berlin, 16 Brunswick Str.; Paris, 19 Rue Scribe; Hamburg, 32 Ferdinand Strasse; Rome, 9 Piazz di Spagna.

THE ILLUSTRATED WEEKLY: Published weekly; 40 pages; distinct and complete. "The Unique Magazine of Western Southwest." Mailed to subscribers separately from the Daily Times at $1.50 per year, postpaid. Single copies 5 cents, postpaid.

TELEPHONES: Counting-room, Subscription Department, Editorial Rooms, City Editor and Local News Rooms—Sunset, Main 8200; Home 10291.

PRICES: Daily and Sunday, 75 cents a week or $3.00 a year. Daily without Sunday, $1.50 a year. Sunday alone, $2.50; with the Illustrated Weekly, $2.50. When the Sunday issue is mailed, the Illustrated Weekly is mailed separately, a year in advance.

POSTAGE: On the regular week-day issue (16 pgs.) 2 cents; on the Sunday issue (8 pgs.) 1 cents.

The Play.

FISCHER'S NEW MUSIC-REVUE.

SHOW INAUGURATED AT THE LYCEUM THEATER.

Always Size, It Will Gain by the Process of Compaction and Revision—Many Clever Principals, Pretty Numbers, Big Chorus. Other Theatrical News Mention.

BY JULIAN JOHNSON.

Probably the only fire company in the world using silk hose exclusively made its appearance in town Saturday night.

Since this company is numerous, energetic and more inclined to put out conflagrations than to put out, it will probably have a busy time—an existence which we

Julie Opp,

Pretty and leading woman of William Faversham, to be seen at the Burbank Majestic Theater tonight in "The Faun."

of the little dancer, Vanity, whirling like a dervish; a grand opera tenor in the person of Georges Simondet; an orchestra of seventeen men, and a chorus and smaller list of principals of bewildering variety.

The aural and optical feast provided by Messrs. Fischer and James is more like a twenty-seven course dinner than anything else. At the invitation dress rehearsal Saturday evening "The Neverhomes" and the after-piece, "The Songbirds," wound up shortly before 1 o'clock. Yesterday the race was pulled off in considerably shorter time.

"The Neverhomes" is a suffragette paraphrase in six swirls.

The women of Lilydale monopolize the town, infest the fire department, become the police force, take the city government by force of arms. The gents are reduced to tidy-knitting or baby-tending, while their once superiors, now equals, do all of man's work, from judging police courts to "white-winging" the streets with enamelled carpet-sweepers.

The centerpiece of this feminine uproar in the original production was George Monroe, that broadly-blatant lady-burlesque last seen here at the Majestic, with "The Midnight Sons." This time it is a real woman in the part, and to know how primitively blinkful, bunkful and bangful a real skoit can be in the role, see the only May Boley.

To Texas Guinan falls the role of Mrs. Daly Bunn, wife of the village inebriate and herself mayoress of Lilydale. Miss Guinan's blonde beauty is of the sort that carries the conviction of punch and personality, and her voice is of brilliance and exquisite sympathy, but the unescapable part of her is her world's-champion smile, guaranteed to be an absolute winner in all weights from bantam to white hope, and in considerably less than twenty rounds. I would warn Le Peach Guinan, however, that some gink in a box will take advantage of her seductive invitation, "Whatcha goin' to do tonight?" one of these lively evenings, and come right up on the stage.

Jennie Metzler-Urban won a big hand at her opening performance, and seems destined to establish herself as one of our best little ingenue-soubrettes.

Herbert Cawthorne is supposedly first comedian of the company, but Bob Lett distances him in this show. Lett plays Daly Bunn with a great deal of really sly unction. Cawthorne is Dinglebender, chief of police, and perhaps has not Lett's opportunity for originality. Especially pleasing are Lett's topical songs, and the really musical way in which he puts them across.

Madison Smith, a big, manly chap, pleases in the role of Dr. Breeze, the most available bachelor in the town. He sings very effectively.

Charles Dudley, late of the Grand; Anna Montgomery, soprano, Lon Chaney, a dancer and character actor, and numerous others are to be found in the principal cast.

Vanity, a dancer of delicate beauty and remarkable ability, especially in the throwing of a set of supremely difficult "Arabs," a twisting Bedouin somersault, makes brief but brilliant appearances. She catches on, but I would suggest a revision of her work, and making her a more integral part of the show.

"The Songbirds," a travesty on Conried and Hammerstein, several years out of date, but still containing some remarkable music, concludes the show. The features are Bob Lett's fine satire upon Hammerstein, and the remarkable singing of Georges Simondet and the entire Fischer company, concluding with the "Trovatore" Miserere set against the "Rheingold" of Wagner—the whole deftly and even thrillingly amalgamated by Victor Herbert.

This new show needs compression. It needs elision. It needs settling. No show ever started perfectly, and I would suggest that to make this one come closer to perfection the entire laundry scene in "The Neverhomes" be omitted, save perhaps for the finale.

"Pop" Fischer's entertainment made good at two performances yesterday—distinctly. As it becomes settled and compacted, with some eliminations and a few revisions, it will more than make good.

Elsie Janis, in "The Slim Princess," supported by Joseph Cawthorn and a large company, will be seen tonight at the Mason Operahouse.

In Miss Janis's aggregation is Oscar Ragland, originally of this city.

"The Girl and the Boy," Walter De Leon's musical play, featuring himself, Muggins Davies and Ferris Hartman, started another week of its eminently popular career at the Grand Operahouse yesterday afternoon.

William Faversham, the tragedian of "Herod" has become transformed to William Faversham, the comedian of "The Faun." Such changes are not uncommon from season to season with the stage favorites of the day, but they are not often accomplished with the same ease and felicity that have accompanied the transition in the case of Mr. Faversham.

Mr. Faversham will open his engagement of one week in "The Faun" at the Majestic Theater tonight.

With seven days, or ten performances to capacity audiences to its credit, the funmaker, "Seven Days," yesterday entered upon the eighth day of its fourteen day's endurance-run at the Burbank Theater, and if yesterday's two big audiences may be taken as any criterion the balance of the second week will be equally as large in the matter of attendance as the first.

During the present run of "Seven Days" the Burbank Company are busily engaged with the rehearsals for Charles T. Dazey's new play "Capt. Lafitte" which is scheduled for its first production on any stage following the current comedy hit.

Oliver Morosco is expected to return from San Francisco today. Mr. Morosco has been north in conference with John Cort since last Thursday and the result of this conference will no doubt have considerable bearing on Los Angeles' theatricals for the next twelve months to come.

Mr. Kolb and Mr. Dill, better known by the firm name of Kolb & Dill, yesterday made their first public appearance together, since their parting of ways, at the Savoy Theater, San Francisco, in "The Girl In The Train."

With Cliff Berzac's comedy circus, Harry Van Fossen and the four baseball players as the three attractive features, Sullivan and Considine will this afternoon offer one of the biggest and most popular priced vaudeville bills that has ever occupied the Empress stage.

Sullivan and Considine have just let the contracts and accepted the plans for a new $250,000 Sullivan and Considine vaudeville theater in Portland. This will make the fifth theater this theatrical firm has in process of construction at the present time.

"The Landslide," Austin Adam's comedy, will form the offering of the Belasco Company tonight. Since the announcement that this new play would be presented by the Belasco Company a great deal of interest has been shown.

In "The Landslide," Mr. Aaams treats upon the rather ticklish question of Socialism with the methods of a Shaw or Brieux, discussing present day problems with light, brilliant comedy that melts any bitterness for its frankness and pointed truths.

Philip Bartholomae's comedy, "Overnight;" William Hodge in "The Man from Home;" Louis Gunning in "The Balkan Princess;" Margaret Anglin in "Green Stockings," and Holbrook Blinn in "The Boss," are five of this year's successes headed this way that will shortly occupy the stage of the Majestic Theater.

Although finished arrangements for the George Fuller Golden benefit performance, to be given at the Majestic Theater next Sunday afternoon, were only started last Thursday, fifteen acts have already volunteered to aid in the performance and before tonight the programme will be closed with at least twenty-two acts on the list.

The acts already announced comprise the pick of the talent from the attractions appearing at the local theaters this week.

Elsie Janis and Joseph Cawthorn will be seen in several of the most delightful bits of "The Slim Princess," in which they appear at the Mason this week; Ferris Hartman, Joseph Hart and several members of the Hartman company, together with the big Hartman chorus will be seen in a scene from "The Boy and the Girl;" Walter De Leon and "Muggins" Davies will offer several of Mr. De Leon's sprightly, clever new songs; the Five Acrobatic Merkels and Fred Wyckhoff, "The Mayor of Tanktown," will come from Pantages and the Land Show Chorus, under the direction of Thomas Taylor Drill, will be one of the features of the performance.

May Boley and Herbert Cawthorne will bring to the Majestic stage much of the fun from "The Never Homes," at the Lyceum; Harry Van Fossen, the "modern" minstrel man and the Four Baseball Players in "Twenty Minutes in the Clubhouse," will go from the Empress Theater; Ethel Davis and the Armstrong "baby dolls" will be present from the Olympic, while others on the bill will be Elimore and Raymond; Helen Drew and the four Whistling Girls.

Although it is not yet a certainty it is expected that Lillian Burkhart will also appear at the George Fuller Golden benefit.

The committee of local managers of members of the White Rats who have the benefit in charge announce that all of the boxes and loges together with over $250 worth of seats have already been disposed of and at the rapid pace the seats are being sold now, the entire capacity of the Majestic should be gone long before Saturday.

The regular sale of seats for the benefit will open at the Majestic box-office this morning.

Elsie Janis and Joseph Cawthorn will be seen in several of the most delightful bits of "The Slim Princess," in which they appear at the Mason this week; Ferris Hartman, Joseph Hart and several members of the Hartman company, together with the big Hartman chorus will be seen in a scene from "The Boy and the Girl;" Walter De Leon and "Muggins" Davies will offer several of Mr. De Leon's sprightly, clever new songs; the Five Acrobatic Merkels and Fred Wyckhoff, "The Mayor of Tanktown," will come from Pantages and the Land Show Chorus, under the direction of Thomas Taylor Drill, will be one of the features of the performance.

May Boley and Herbert Cawthorne will bring to the Majestic stage much of the fun from "The Never Homes," at the Lyceum; Harry Van Fossen, the "modern" minstrel man and the Four Baseball Players in "Twenty Minutes in the Clubhouse," will go from the Empress Theater; Ethel Davis and the Armstrong "baby dolls" will be present from the Olympic, while others on the bill will be Elimore and Raymond; Helen Drew and the four Whistling Girls.

Although it is not yet a certainty it is expected that Lillian Burkhart will also appear at the George Fuller Golden benefit.

The committee of local managers of members of the White Rats who have the benefit in charge announce that all of the boxes and loges together with over $250 worth of seats have already been disposed of and at the rapid pace the seats are being sold now, the entire capacity of the Majestic should be gone long before Saturday.

The regular sale of seats for the benefit will open at the Majestic box-office this morning.

The Orpheum's bill for today is topped by as spectacular an act as that theater often has the pleasure of presenting—Pouchot's flying ballet, a quintette of coryphees, who dance and evolute, but in midair, swinging from invisible wires. Not only are they a picture in their gorgeous winged costumes, but they really do dance figures in air, and not merely swing about in a wooden fashion, as if so many dummies. Besides, the principal, at one stage of the act,

(Continued on Sixth Page.)

HF THE MARK OF GOOD CLOTHES
KNOW US FOR BEST VALUES

Norfolks For Youths And College Boys

Smart Suits in Handsome Mixtures—newest styles. See them today. Sizes to 36-inch chest.

Priced $15 to $25

Splendid Spring Norfolks for men, too. All sizes.

Harris & Frank
Outfitters for Men, Women, Boys and Girls
437-439-441-443 SOUTH SPRING

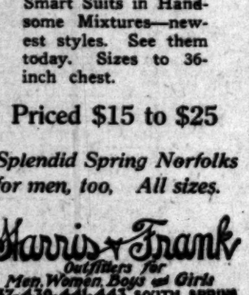

$4.00 and $5.00

A trim, beautifully built Colonial Pump, in all leathers. Especially striking because of its simplicity. See this Model today.

Staub's
336 So. BROADWAY

Fine Watch Repairing

We have the reputation of doing the best watch repairing in Los Angeles—and we won it by doing the best work we knew how. But our prices are lower than you will pay elsewhere—make us prove it.

A. E. Morrow
Goldsmith & Jeweler
FOURTH & BROADWAY

Egg Malted Milk

With Wafers, makes a delightful luncheon 20c

OFF & VAUGHN DRUG CO.,
352 South Spring—Corner Fourth.

"LOS ANGELES' Oldest Dry Goods House"
—a house made permanent by its friends—whose patronage since 1878 has been continued—only because we gave the BEST in merchandise, rightly priced. For that reason: "Coulter-Satisfaction" is a shopping by-word TODAY.

"Since 1878."

Coulter's Dry Goods

"The Exclusive Shopping Place of Upper Broadway."

"THE BEST in Dry Goods Since 1878"
—an enviable reputation, most zealously upheld—and a record the thrifty shopper will not o'erlook.
—Certainly—that which has for over 33 years been strictly maintained—"Coulter-Quality"—should be a criterion of dependable merchandise TODAY.

These Jaunty, Auto Outer-Coats! Like the Picture—Only $32.50

—This Coat—$32.50.

—and still *others, priced* $15 to $65—this one, however, is conscientiously representative of the entire assortment. It displays an average effect to be found in most any of the different values carried. And at $32.50—it surely should pique the interest of many who read this advertisement, partly for the style-news perhaps, — but, ever on the alert for just such splendid values are these $32.50 long-coats.

—The style pictured—is of a novelty-cloth—a "hemp" check—with shoulder-caped inset sleeves, cut full and "English-y"—

—patch-pocketed; with large collar and revers—

—priced $32.50. And at $15 to $65, are—

—coats of whipcord, ratine-trimmed—a strictly novel effect—

—and serges, homespuns, blanketings, worsteds, diagonals and cheviots—all, snappily fashioned, and in seasonable shades.

—Second Floor, rear—

—Sketched from a Coulter model by Our Own Artist.

What's Behind the New Styles?—Know?—

—what's the *basic* mould upon which the Spring's gowns are fashioned—

—it's the Corset! You'll find a veritable Showing of Corset-Styles, here; —all the newest shapes, using the latest innovations in the corset-making art, such as these—

—"FASSO" CORSETS, $12.75 to $16.25
—"LILY OF FRANCE," $3.50 to $15.
—"REDFERN'S" CORSETS, $3.50 to $10.00.
—"PARRINE" CORSETS, $5 to $18.50.
—"SUCCESSO" CORSETS, $3.50 to $5.
—"LA GRECQUE" MODELS, $2 to $15.
—"HOWD" LACED-FRONTS, $5 to $10.
—"BON QUALITE" CORSETS, at $3.50 and $5.00.
—"LESTELLE," priced $5 to $8.
—"TRICOT-CLOTH" CORSETS, $3 to $5.
—"BIEN JOLIE" NET CORSETS, $5.00 and $7.50—

—and the more reasonably-priced grades from $1 to $5—here, too.

—Second Floor, front—

New Reefers for the Spring, Priced $7.50

—and strictly *man*-tailored—a reefer that denotes QUALITY in it's every seam—but priced only $7.50!—

—for children of 4 to 8—

—in the black and white checks, plain and blue serges, and mixtures in tan.

—Second Floor, Center—

Spring Shipments in Doeskin Gloves—

—are here for *your* inspection—

—the 16-button GLOVES, $3 pr.
—the 2-clasp GLOVES, $1.50—

—and White Chamois gloves, 16-button lengths, at $2.50 pair.

—Upper Right Aisle, Main Floor—

Sale of New Dress Woolens at 65c yard—

—*checks!* too—just the ideal goods for misses' school dresses, Peter Thompson's, sailor effects, and skirts—

—light, but well-woven—

—a domestic make, yes—but in perfect copies of many of the very expensive imported English checks—

—and they're 44 inches wide—

—and priced but 65c—think of it! —when ordinarily they would be considered excellent values at $1. But that's the Coulter-way—not "cheapness"—but "Quality always —and Economy, as well"—though Economy is but the secondary consideration that follows demanded dependability of merchandise.

—The "checks" are shown in blues, browns, black, tans and white—

—and a few creams, black-striped, at 65c today.

—Rear Right Aisles, Main Floor—

$18 to $20 Convent-Made Embroidered Slips, $12.50!—

—very *daintily* embroidered Princess Slips, hand-worked in the French convents—

—a garment every woman covets—

—and a garment few women need be without—at this pricing. There are not a great many in this lot, either — 'twas an opportune purchase our buyer negotiated—and the saving goes to YOU—If you're among the early ones, today.

—Batistes and Nainsooks, embroidered both upon the upper and the deep flounce, and prettily ribbon-trimmed—

—should be $18 and $20—at $12.50 today.

—Second Floor, front—

Short Cape Gloves for Street Wear—

—are quite the *smart* caper

—in the one-clasp styles—

—at $1.25, $1.50 and $1.75 the pair.

—Upper Right Aisle, Main Floor—

New Lingerie and Tailored Waists $2.50

—*excellent* values—waists that possess a definable distinction unlike others at the same pricing—

—the lingerie models are handsomely embroidered, some by hand—and lace-trimmed—both long and short-sleeved. The sketch shows one of the new square-necked, elbow-sleeved styles.

—And the tailored ones—both plain and pleated—in the regular "shirt" styles, some of them embroidered—$2.50.

—A $1.50 Waist is also illustrated, in a pleated model.

—Second Floor, front—

Just a Few Left!—$30 "Ostermoors" at $18.50

—ever heard of the *"Ostermoor"*—most of us remember it since childhood days. The very mention of "mattresses" — calls to mind "Ostermoor"—it's the standard of mattress-perfection.

—The manufacturer yearly allows us to dispose of a certain number—for advertising purposes—to be sold at ridiculously low-prices. But a few left, now—

—that were $30—for $18.50! Better buy today.

Choice of Blankets to $4, for $2.15—

—about twenty-one pairs in all—

—a wool body with cotton-warp; white, with blue, pink and red borders—

—that sold to $4 regularly — your choice for only $2.15 each! Why?—because they're slightly soiled.

$6.50 "Olive Drab" Army Blankets, $5

—a splendid, heavy-weight cover for the sleeping-porch, camping, etc.—

—worth $6.50—at $5.

—Rear Left Aisles, Main Floor—

Coming—SILKS

—hear 'em *rustle!*—

—thousands of yards of Colored Silks, to be unusually underpriced, this week—

—watch Coulter's ads. closely.

Chiffon Taffetas—the "Zephyr-Silk" That Epitomizes Spring Fabric-Fashions—

—how like a *boisterous* Spring breeze these Chiffon Taffetas burst into the fashionable favor!—as impetuous—as unexpected—

—one day, unknown; the next, a by-word —and better than that—they're not a mere notion of the style-creators, but they've innumerable points of merit that commend them for Spring use.

—See these new pieces, on display today—

OMBRE CHAMELEON CHIFFON TAFFETAS,—an exclusive importation from Lyons, France—just in—showing three-color effects. Priced $5.50 the yard. 42 inches.

CHIFFON TAFFETAS, — in the plain colors, at $1.50 yd.; 35 ins.

CHIFFON TAFFETAS, — in the glace effects, the new shades, at $1.50 yd.

BLACK CHIFFON TAFFETAS,—in widths of 36 to 44 inches, priced $1.50 to $3.00 the yard.

BORDERED CHIFFON TAFFETAS,—in black and colors, at $4 the yard, 44 inches.

BORDERED CHIFFON TAFFETAS,—in black, at $8.50 and $10 the yard, 44 ins.

—Rear Main Aisles, First Floor—

—This Suit—$35

—Sketched from a Coulter model by Our Own Artist.

Note this Whip-cord Model

—note its *elegant* lines—its "air" of exclusiveness—its clever combination of the merit of utility, coupled with that chic dressiness that will attract the eye of the fastidious.

—What's more—it's of whipcord—

—in a navy blue, with trimmings of moire corded-silk, toned in Alice—

—a outaway coat-front and cuffed sleeves, with novelty-paneled skirt, fastened by buttons of smoked-pearl—complete this splendid suit for misses—

—or, for small women. Priced $35.

—And others in serges, whipcords, and mixtures, plain tailored and trimmed—at $15 to $37.50.

—Second Floor, Center—

—MONDAY ONLY—

Foulards and Bordures at Special Pricings—

—how like *Coulter's!*—to offer silks of the most recent newness — silks that have barely had their first "say" in Spring's fashion-play — at temptingly reduced prices—

—if even for one day only—today!

BORDERED FOULARDS,—in the regular $2.50 qualities at $2 the yard. 44 inches.

BORDERED FOULARDS, — that were $2, priced $1.65. 40 inches.

FRENCH FOULARDS,—in the season's most popular shadings—worth $2, at $1.65; worth $2.50 at $2 yd.; worth $3 at $2.50 the yard!

—Rear Main Aisle, First Floor—

Perfect $2 Hot Water Bottles, $1.25

—we say: *"perfect,"* for there are so many imperfect rubber-goods foisted upon the buying public by irresponsible parties, that we particularly desire to emphasize that these are GUARANTEED fully—

—even at their reduced rates: Three-quart sizes, that were $2, priced $1.25.

—Two-quart sizes, originally $1.75, on sale at $1. And other items from the same department, at worth-while under-markings—

"CALLA LILY" BORAX SOAP, worth 5c, at 6 for 25c.

ASSORTED SOAPS, worth 5c, at 8 for 25c.

CREPE TOILET PAPERS, usually 10c each, on sale at 85c the dozen rolls.

MIRRORS, in Rosewood and Ebony, worth 75c at 50c.

—Upper Left Aisles, Main Floor—

Children's Dresses in Wash Fabrics—

—ginghams, chambrays and seersuckers—

—with both the long sleeves and in the kimono-effects—

—piped in contrasting colors and braid-trimmed—

—to fit ages 2 to 6—

—at $1.50, $1.75, $2, $3.25 and $3.50.

—Second Floor, Center—

Mothers: You'll Find it in the Infant's Dept.

—if it be *new* and dainty—

—if it be in the better qualities, or among the more moderately priced garments, it will be here. Everything of interest to mothers of infants—

—particularly the dresses, both long and short, hand and machine-made —and coats of pique, Bedford cords and serges, long and short—

—also in beautifully embroidered cashmeres. Ask to see the Spring styles in infants' wear, today.

—Second Floor, Center—

Hand-Made Irish Crocheted Ornaments

—a *magnificent* showing of absolutely everything that the season's modes call for in the way of crocheted ornaments. Not a "dib-dab" of novelties, but a COMPLETE assortment — and all handmade.

—The Pendants — large elegant pieces dwindling to "petite" sizes —with rosette centers and triple tassels—

—hand-made Irish crocheted Balls —rounded, rose-knotted and fuster-shaped—some in the deep-fringed styles—

—handsome Garnitures, in dozens of striking effects—and numerous exclusive crocheted novelties that are not to be seen elsewhere—than at Coulter's.

—Upper Right Aisle, Bdwy. Annex—

—215-229 South Broadway

Coulter Dry Goods Co.
ESTABLISHED 1878

—224-228 South Hill Street

In God's Work.

LOS ANGELES LEADS COUNTRY.

Holds National Record for Religious Registration.

Whirlwind End of Forward Movement Week.

Thirty Thousand Hear the Transcontinental Team.

Eloquent speakers, appealing to 2000 persons in the monster meeting at Temple Auditoroum last evening to go on with good work begun, featured the close of the Men and Religion Forward Movement yesterday. The final word was spoken by members of the powerful team under the leadership of Dr. C. A. Barbour of New York.

Among those who spoke to thousands at many meetings yesterday were Dr. Robert M. Moore, of New York; Dr. David Russell, the "Moody of Africa;" John L. Alexander, New York; William A. Brown, Chicago; Rev. John M. Dean, Seattle. The gatherings were of a stirring nature and made a fit close for the successful week's campaign for the enlisting of more men in Christian work.

The silk banner for the largest total attendance was presented to the Social Service Institute, of which Raymond Robins is the head. The attendance at this institute for the three days was 627.

Dr. Barbour expressed himself as greatly pleased with the result of the meetings in Los Angeles as they appeared to him day by day.

"We have finished a week of strenuous campaigning," he said last night, "meetings to the number of 150 have been held by the team. We have never been received anywhere with more courteous treatment and kindness. We have never talked to audiences more intent on benefiting by our efforts. The meetings have grown in power from the first.

"As men have begun to understand what the message is, it has gripped them. Now comes the week of conservation of results. We think it has been a week of education. The programme of the week has been left large and elastic enough to furnish plans of work along this line for the next twenty years. We earnestly hope and confidently believe that the churches of Los Angeles will grasp the methods proposed and carry them out with wisdom and persistence. If they do, this seed which we have sown will yield a bountiful harvest."

THIRTY THOUSAND HEAR.

Dr. Barbour estimates that 30,000 persons, most of them men, have attended the meetings which were held in many churches since last Sunday. One hundred and forty churches have joined in the work. Altogether there have been over 2000 men actively enrolled in the Men and Religion Forward Movement.

Yesterday afternoon three simultaneous meetings were held. The main meeting in the First Methodist Church, where Dr. Barbour and Dr. Russell spoke. At the First Congregational Church John L. Alexander, boys' work specialist of the team, spoke, and at the First Baptist Church, Rev. William A. Brown, Bible study expert, addressed a large audience of women.

Interesting to large audiences were the addresses by Rev. Robert M. Moore, in the First Methodist Church, Rev. John M. Dean, in the First English Lutheran Church, and Dr. W. A. Brown, at Temple Baptist Church, in the morning. Subjects dealing with the effort to enlist more men in the Christian Endeavor were uniformly chosen.

LOS ANGELES LEADS.

Promotion Secretary Emmet announced last night that Los Angeles now holds the national record for registration in the work. When the campaign of meetings began, a greeting and challenge was received from Oakland, Berkeley and Alameda, which held joint sessions the week previous. The northern cities challenged Los Angeles to gain more recruits for the Men and Religious Forward Movement than they have done. Oakland claimed the national record, 1047 registrations. Los Angeles registered 1374 men in the work.

The team which has been holding campaigns here have visited eighty-seven out of the ninety cities planned to be visited this year.

During the campaign the local committees sent out 75,000 postcards, 35,000 letters and distributed 200,000 invitation programmes for continuing the work here.

Tomorrow Pomona and Riverside will be the scenes of short meetings in the interest of the movement by the team. Wednesday, in this city, the local executive committee will meet and map out further work. Denominational rallies will be held next Sunday.

IT'S ALMOST LIKE HOME.

But the Women Are Different, and Oh, so Pleasant, Not at all Like in Gay Paree.

Lauding Los Angeles as a well-nigh perfect city, Maurice Briant, a native of Paris, and a correspondent of the Associations Nationale Republicaine, a news agency of France, left last night for San Francisco, after passing a few days here.

He likened the city and its "beauty" centers to "gay Paree" and the climate to that of Southern France. And above all things in Los Angeles to be favorably compared with Paris he puts the California woman.

"The women of your city and the Parisian women are queens of two distinct types. They are as unlike as the moon and the stars, but yet they are both superb," he said.

M. Briant was also impressed with the Los Angeles Athletic Club and its large and fully-equipped gymnasium. He stated there was nothing in Europe to compare with it, and made friends promise to send him a picture of the new club building to be used in the illustrated French weeklies as the model athletic club of the world.

Commissioned by a half-dozen friends, capitalists of Paris, to look at a tract of several thousand acres of land near Calgary, M. Briant will visit Canada. It is the purpose of the men to purchase the land if terms can be agreed on. In the event the deal cannot be consummated, M. Briant states he will recommend to his friends the purchase of several thousand acres in the Imperial Valley.

BACK TO NATIVE LAND.

Former California Woman Returns With a Shrug and an Accent From Algiers.

After an absence of twenty-two years, Mme. Ferdinand Regnier of Algiers, Africa, wife of a wealthy coffee planter, but formerly Miss Anna Bascom of San Francisco, has returned to her native State. She, in company with her husband and M. and Mme. Marill and daughter, Mlle. Y. Marill, arrived yesterday and are at the Westminster.

Following a few days' stay in Los Angeles the party will leave for San Francisco, where Mme. Regnier will visit with her father, Dr. Lewis Bascom of Santa Clara, and other relatives.

In January, M. and Mme. Regnier started from their African home for a short stay in Italy, where she took a sudden whim to visit the scenes of her childhood. They were joined at London by the Marill family, M. Marill having business to transact in New York.

"Just like Algiers," commented the former California girl, as she caught a warm West wind through the open window. "Algiers reminds me of Los Angeles. The climate is practically the same, the vegetation similar and the population of the two cities is cosmopolitan."

The country of Algiers has a population of nearly 5,000,000, of which nearly 800,000 is foreign, the remainder being Arabs. She asserts the American people have a wrong impression of Algiers, that it is not a country inhabitated by barbarous tribes, but is fast becoming Europeanized.

Mme. Regnier has talked English so little since her residence in Algiers, where French is generally spoken, that for a while, she "lost her tongue," but after a few minutes conversation the "mother" tongue came back to her. She has acquired the French accent and shrug. She has a son in the French army, serving in Algiers. Her husband owns several thousand acres of land in the country.

Religious.

AGAINST SUNDAY LEGISLATION.

ADVENTIST COMPARES WITH THE CONDITIONS IN RUSSIA.

Declares that While Protestant Denominations Are Protesting Against Oppression in Czar's Dominion, They Are Fostering Like Conditions at Home.

Telling of the religious despotism of the Russian government, referring to the abrogation of the treaty with that country by America, emphasizing the restrictions placed on people who do not follow the teachings of the Greek church, and uttering a warning against the dangers of church and state, Pastor A. G. Daniells of Washington, D. C., interested a large audience in a lecture at the Carr-street, Seventh-Day Adventist Church, last night.

Mr. Daniells, who is the president of the general conference of Seventh-Day Adventists, and who has been in many countries of the world on visits to mission fields of the Seventh-Day Adventist denomination, was in Russia a few months ago. He told, last night, of the religious liberty that was granted Protestant sects a few years ago, but which has since been withdrawn, and declared that "while religious denominations of the United States are making a mighty protest against the Russian government because of the conditions that grow out of the union of church and state, they are giving their support to various measures in the United States, which, if successful, will surely lead to the union of church and state in this country." Continuing, he said:

"For some time Russia has been very prominently before the people of the United States. One reason for this has been the attitude of the Russian government toward Russian Jews, both in and out of Russia. This matter has reached such an acute stage that the American government has recently terminated its treaty with Russia, which has been observed for more than half a century. Another thing that has agitated the minds of the American people has been the unreasonable attitude of the Russian church and government toward religious sects in Russia.

"Some years ago the government granted a measure of religious liberty to what in Russia, are known as the sects. These are Methodist, Presbyterian, Baptist, Seventh-Day Adventist, and Catholic bodies. As a result of this toleration granted these bodies, they were permitted to carry forward their religious work with a reasonable degree of freedom; but within the last three years this toleration has been entirely withdrawn, and these denominations have been placed under most repressive restrictions. So serious has the situation become that a number of Protestant denominations in the United States have recently presented to the Czar of Russia a monster petition for the removal of these restrictions.

"After visiting the country, interviewing many people, and studying conditions to be seen everywhere, I am forced to say that I can see but little to be accomplished by the action of the Protestant churches of America in sending a monster petition for religion's liberty to the Czar of Russia." Taking up the contention of the Seventh-Day Adventists against Sunday laws, Mr. Daniells said:

"In view of this fact, it is most astonishing that while religious denominations of the United States are making this mighty protest against the Russian government because of these conditions that grow out of the union of church and state, they are giving their support to various measures in the United States, which, if successful, will surely lead to the union of church and state in this country. Nearly every one of these denominations is at this present moment endeavoring to force the United States Congress to pass religious laws. It is strange they do not realize that in this they are committing this government to religious legislation, which is a big step toward the union of church and state, with the church dominating the state. It is a thousand pities that the religious people of this country do not learn the terrible lesson they should from conditions which prevail in Russia, and raise their voice against all attempts to compel our national and State legislatures to take part in religious legislation.

"For more than a thousand years, the Greek church of Russia has used the civil government to pass religious laws and to prohibit people from doing that which the church has considered wrong; but in this it has only demonstrated the utter impossibility of making a nation better by legislation. The fathers of our government adopted the right principle when they decided upon a total separation of church and state, and, after my observations in Russia I could wish that the people of this country might vigorously protest against all efforts to unite them."

National Road.

FARMERS WANT ROCK HIGHWAY.

Villagers Ready for Real Boulevard Boost.

Big Car to Tour Through Many Small Towns.

Divisions to Be Formed in Every Hamlet.

BY BERT C. SMITH.

Towns along the valley route between Alhambra and Pomona are to be visited today by The Times Ocean-to-Ocean Highway car. The men who are working for the great national highway are to be interviewed and plans will be made for a big meeting at Pomona.

John S. Mitchell, president of the Ocean-to-Ocean Highway Association, will issue the call to arms and will outline the campaign which is to be waged in Southern California. The requests from remote hamlets are so urgent that not a place will be missed.

Already the desire of the different cities along the Banning route has been heard and Secretary J. S. Conwell is sending out an invitation to the fruit-growers and farmers to attend the mass-meetings to be arranged in Pomona and Ontario.

F. W. Balfour is one of the Pomona men who has taken a keen interest in the proposed national boulevard. He is the right kind of a hustler and when he takes hold of an affair of this kind a large attendance is assured. He has already made plans for the Pomona meeting, the date of which will be announced today.

From one end of the Santa Fe Trail to the other, the interest in this great undertaking is such that The Times car is one of the most welcome scouts ever sent out in preparation for a great battle. With its motor humming pleasantly, and with the crew prepared for a hard fight, the men along the line of battle are making things easy.

FEDERAL AID.

"We are to have an ocean-to-ocean highway." This is the slogan heard in every city and town. Thousands of dollars are to be raised to swell the road building fund. The purpose is to collect enough cash to make certain that a demand for Federal aid will be given a hearing. The men in the orange groves are heeding the call.

That a highway is to be built from the Pacific to the Atlantic the farmers and autoists are certain. They know that agitation means that it will be built at least five years sooner. With all of the cities between Los Angeles and Yuma fighting for the California end of the highway, work is to be commenced on a temporary route that can be used at any time.

When The Times car passes over the Whitewater River it will be the first automobile to make the journey over the new road. This honor is to be given the scout machine. It should be possible to make this trip within ten days. Then one of the greatest obstacles to the Banning route will have been removed.

When objection was made to the deep sands and the rushing waters money was raised by the boosters in Redlands. Work is now being rushed and when it is completed instead of deep sands a rock-ribbed road at the base of San Jacinto Mountain will be completed and the Whitewater River will be diverted. It will not be necessary to cross the stream in order to reach Palm Springs, where The Times car is soon to be welcomed by Dr. Welwood Murray and Dr. Coffman.

PERSONALS.

D. Tracy Davis, a merchant of Imperial, is at the Hayward. Samuel A. Moore, a real estate man of Vancouver, is also at the Hayward for a few days, as is L. Coleman, a politician and land owner of Boise City.

Harry E. Kelley of Ft. Smith, Ark., is at the Westminster for a few days. Kelley is an oil operator and is in Southern California looking over the prospects.

G. H. Walcott, head of a large department store of Kansas City, is at the Van Nuys for a few days.

Mr. and Mrs. H. P. Juergens of Chicago are at the Alexandria. Juergens is a manufacturer and capitalist.

Mr. and Mrs. W. J. Henley of Indianapolis, who have been touring the State for a month, are at the Alexandria for a few days. Henley is an attorney of the Hoosier capital and is prominent in politics.

John M. Moore of Boston is staying at the Alexandria. Moore is an official of a leading Boston bank of which his father is the president and principal stockholder.

Mr. and Mrs. W. S. Dallia of Paris are at the Alexandria for a few days. They are on a pleasure trip to America and will remain several weeks in California sight-seeing.

E. J. Noy, a wealthy mine owner and promoter of Butte, is at the Alexandria.

F. G. Fox, head of one of the largest lumber firms in Canada and a prominent business man of Winnepeg, is at the Lankershim.

Mr. and Mrs. Henry Vanderveere of Pueblo are staying at the Lankershim for a few days. Vanderveere is a retired banker. He and his wife visit Los Angeles every winter.

Ed Mannion and M. M. Moore of Terry, S. D., are at the Lankershim. Both are land owners and capitalists.

Bert Bingham, an engineer connected with the Buick Automobile Company of Detroit, is at the Angelus.

H. A. Rogers of Akron, O., is staying at the Angelus. Rogers is an official of an automobile tire factory.

George E. Gunn of Salt Lake City, W. B. Thompson of New York, and Robert K. Duncan of Pittsburgh are at the Van Nuys. The men are mine owners and promoters and have interests in California, Nevada and Arizona mining properties.

A. L. MacDonald, president of the General Securities Brokerage Company, one of the largest brokerage firms of Vancouver, is at the Lankershim.

$50. Cash to "Times" Readers.

Which is the most attractive advertisement in The Times' Fashion edition, published Thursday, March 14? First, from an Artistic Standpoint. Second, From The Logic in Reading Matter. Third, The Directness of the Appeal.

Cash prizes from $2.50 to $20 will be awarded the five best answers.

Letters should not contain over 100 words and be sent to the Times Office, 531 South Spring street, not later than Monday, March 18, addressed to The Times Fashion Editor.

MUSIC AND STAGE.

(Continued from Fifth Page.)

swings far out over the audience, dropping flowers on the people over whose heads she flies, while a covy of doves settles over her, after being released from the gallery. Another fine act is Harry Beresford, the sterling legitimate player, and his company, offering "In Old New York," a very human study of the East Side. Julius Tannen, the "chatterbox," is included in the bill, as is also Ida O'Day, and her company in "Betty's Bet."

The acquisition by the Orpheum of the Percy Williams houses in New York City, and its vicinity, is a most significant move on the part of M. Meyerfeld, Jr., president, and Martin Beck, managing director of the circuit, in that it gives the Orpheum a metropolitan outlet always desired, and so far, only obtainable by affiliation with the eastern houses. This has not been as satisfactory as might be, because eastern houses do not give the same brand of vaudeville as has been the custom on Orpheum time, running more to "freak" acts, and not keeping up the same high standard. Now that actual Orpheum conditions will govern in New York, it will be possible to plan even greater and finer acts for the Orpheum owing to the longer time available, and the better facilities to be offered. This will extend the circuit from coast to coast.

To all Englishmen and women and to the American also the pictures of the "Durbar" to be seen at the Auditorium during the next two weeks, will be of unusual interest. To the former, it being their own country's power they are witnessing while to the American it will depict scenes never viewed in this country, the pageant and glory of a coronation, particularly when that takes place in a land of such vivid colors as India. The pictures are not in the least like the ordinary moving picture, being marvelously, but naturally colored; there are many hundred feet of film no scene being duplicated.

This week's Pantages headliner is a nautical farce comedy, "A Doctored Widow." Widows, like other land ladies, get seasick when they venture too far from land, and the widow of the comedy got mal de mer in its most intense form. Nevertheless, under the ministrations of Doctor Cupid, she recovered. The widow and the doctor demonstrate ably that if not taken too seriously, even seasickness is a laughing matter. The remainder of the programme is largely comedy. Prominent as a mirth producer, is listed "The Lunatic and the Prima Donna," and "Fun in a Swimming Pool." is the third of a laughable trinity. Fred Wyckoff is just brimming over with laughter in his "Tanktown" monologue; Elmore and Raymond mingle mirth with their music and dancing; the Five Merkels are comedians as well as acrobats, and the Pantagescope will contribute its share of merriment. Mike Rachman, "the Irish leader," promises a rattling rag-time programme from the orchestra.

HOLLYWOOD PARK OPENED.

Four Thousand Lots Thrown on the Market and Twelve Hundred Feet Above the Sea.

Two thousand persons took part in the ceremonies of opening Hollywood Park on the new San Fernando line, yesterday, 1180 feet above sea level and one mile from the Hollywood Hotel.

The tract comprises 390 acres and is being put on the market by Patten & Longley. They sold 133 lots yesterday which they claim is a record for one day's business in Southern California.

Three lots were given away, the lucky persons being Mrs. Anita Anderson, Mrs. F. Schafer, and Dr. B. F. Small. Fifteen hundred coupons were turned in.

The ground is high and sightly, and and an excellent view was obtained yesterday by the visitors of the San Fernando Valley and the country toward the sea.

PAY FOR SOUTH POLE.

Local Norwegians to Contribute Large Sum Toward Reward and Expenses of Amundsen, the Explorer.

In accord with the movement set on foot by King Haakon of Noway to reimburse Amundsen, the discoverer of the South Pole, for the cost of his expedition, the Norwegians of Los Angeles are planning the taking of popular contribution which will be forwarded to the world chairmen of the fund in Christiania.

Committees and officials of the Southern California Fund Association will probably be named at a special meeting of the Sons of Norway next Saturday night. As there are nearly 1000 Norwegians in this county it is expected that at least $1500 will be raised as a fund of appreciation to the explorer and his party.

According to the literature sent out from the Norwegian War Office, the total expenses of the expedition will run to $250,000, all of which was raised by Capt. Amundsen before starting on his trip. It is also proposed to pay out of the fund a pension to the leader and members of the expedition, making about $500,000 necessary for all purposes.

Following a two-weeks' contribution campaign, the money raised here will be cabled to Norway, to be presented to the explorers upon their return to their native heath.

LOZIER
TOURING CARS OF QUALITY

Lozier is a name that stands for something.

Lozier represents sixteen years' successful experience in designing and manufacturing motors and motor-propelled vehicles.

The name "Lozier" on a car stands for Lozier luxury, Lozier prestige, Lozier service.

Bekins-Speers Motor Company.
1026 So. Olive St.

DRUG FIENDS

More Than a Million in U. S.

According to a report recently issued by order of Dr. Wiley, of "pure food" fame, there are between one million and four million victims of the drug habit in the United States.

Most of these were influenced to the use of drugs through over-indulgence in proprietary medicines and "remedies" containg opium, cocaine, caffeine and like insidious elements. The unprincipled advertisers of consumption cures and cough syrups have been most industrious in this nefarious traffic.

Never use drugs for a cold. Half an ounce of virgin oil of pine, mixed with two ounces of glycerine and half a pint of pure whiskey, is recommended by health authorities as the quickest and most effective cough remedy.

Oil of pine is prepared, in its purest form, by the Leach Chemical Company of Cincinnati, Ohio, and may be had at any drug store. It can be mixed at home, and is absolutely safe and free from the dangers that attend the use of drugs.

IN THE CHURCHES.

(Continued from Third Page.)

take down his words: "Prepare to write; the nebulae are coming; here space is vacant; softly, reverently here; we are in the presence of God; we think God's thoughts over after Him." This is the attitude all devout minds take toward the universe and its problems. As such a mind gazes into the fathomless deeps among the bewildering hosts of the heavens, the presence of an Infinite Mind is overpowering. The tendency of the speculative and devout mind is to regard the universe as everywhere filled with life. This problem of life in the universe is closely related to religion itself. Life without religion is a vain and shallow thing. Religion without life—without eternal—without immortal life, is impossible.

"No worthy thinkers or reputable scholars now regard religion as an invention. History teaches that it is a part of normal humanity. Religion belongs to the same rank as beauty, love, obligation; it belongs to humanity as instinctively and fundamentally as poetry, or music, or art, or commerce, or industry. Religion is universal. It has played the supreme part in the life of mankind. Apart from the reality of religion there is no final explanation of the family, of art, of education, or of any other human instinct whose roots are fixed in and nourished by the basal elements of human life. Any attempt to explain the movements of human history by ignoring the reality of religion is unscientific. History speaks in no uncertain terms of this structural reality of religion. Nor does it speak in uncertain terms concerning the fact that religion stands for the relation of human life with the Unseen and Infinite. Religion is vitally concerned with that which is above man. But one step more takes us to the idea of personal immortality.

"There are no facts known to modern science which make it difficult to believe in personal immortality. On the other hand there is much that not only strengthens this belief, but actually tends to convert it into knowledge. That man lives as every man among the cosmic and eternal things modern science is willing to admit. Indeed, science asserts the immortality of the least atom of matter. Energy also is eternal. With scientific assumptions like these it is not to be wondered at that science herself looks with favor upon the immortality of consciousness, which results from the eternal activities of the universe. The whole tendency of modern science is to show that immortality in a broad sense appears to be a necessary consequence of the workings of the laws of nature. Investigations in every subject are leading men of science to a clearer recognition of this truth. Human views of many subjects are undergoing great changes, often structural changes.

"Should the traditional views of immortality undergo structural changes on account of new developments in science, higher views of man's relation to the universe would take the places of such discarded views. These new and better views would claim and support stronger reasons for living righteous lives in all the holy ways of true religion. True religious faith has nothing to fear from a complete science, for each alike runs out at the garden-gate of the Father's House."

Constipation, Indigestion & Kidney Disease at Last Conquered

PADRE'S TONIC LAXATIVE is the hero.

It has been doing the same thing in Germany for over 50 years. It's only recently introduced in this country.

The best of it is that it contains no poison—simply pure herbs.

It has the most wonderfully toning effect to the stomach, strengthens the weak kidneys and causes a perfect, easy evacuation of the bowels daily.

If you were to ask anyone who has taken this wonderful remedy, the answer would be as the Padre says, "Yes my child, it's good."

For a limited time you can procure a box containing 100 sugar-coated pink pellets for only 25 cents.

Get a box today and note how good you feel to morrow.

Our slogan, "Yes my child, it's good."

Beeman & Hendee
351-353 SOUTH BROADWAY

In Our New Store

—You will find many New Articles which we feel sure will please you. Some especially beautiful Novelties have been added to the Infants' Department — Cradles in delicate colors — Stands — lovely Weighing Baskets—as well as more complete lines of Apparel and Headwear. Mothers should visit this unique Department. Everything for baby's comfort has been provided.

"Times Business Directory"

This is a classified directory, arranged alphabetically for ready reference.

ADDING CALCULATING MACHINES.
COMPTOMETER — John M. Flowers. Agt. Sec. Bldg.

ARTIFICIAL EYES.
J. P. DELANY, 309 SO. SPRING ST. A6014.

ASBESTOS GOODS.
H. W. JOHNS MANVILLE CO., 223 N. Los Angeles St.

ASSAYERS' SUPPLIES.
THE BRAUN CORPORATION, 363 New High St.

AUDITORS AND ACCOUNTANTS.
BASKERVILLE AUDIT CO., F2975. Main 6557.

AUTO, CARRIAGE AND SIGN PAINTING
AUTOS, $15 AND UP. 1175 E. ADAMS, South 4681.

AUTOMOBILE SCHOOL.
NATIONAL SCHOOL OF ENGINEERING, 2110 W. Seventh. 53401.

BAKERS' TOOLS AND SUPPLIES.
CAL. COMMERCIAL CO., 405 N. Main St.

BANKS (SAVINGS AND EXCHANGE.)
INTERNATIONAL SAVINGS AND EXCHANGE, 325 N. Spring St.

BEDS—DISAPPEARING AND WALL.
HOLMES' DISAPPEARING BED CO., 613 S. Main St.

BIRDS AND CAGES.
PARK'S NOVELTY STORE, 639 South Main. A5905; Main 9515.

BRASS RAILINGS.
LOS ANGELES BRASS MFG. CO., 711-713 N. Main St.

BRAZING AND WELDING.
KEYSTONE BRAZING & WELDING CO., 715 N. Main St.

BUNGALOW BOOKS AND PLANS.
THE BUNGALOW CRAFT CO., 404 Chamber of Commerce Bldg.

CONFECTIONERS' TOOLS AND SUPPLIES.
CAL. COMMERCIAL CO., 405 N. Main St.

CARPENTER.
WEBB, THE CARPENTER. F2123; Bdwy. 1892.

CARPENTERS—JOB CONTRACTORS.
UNIVERSAL REPAIR CO., 641 Center Place.

CARPETS CLEANED AND LAID.
GREAT EASTERN CARPET CLEANING WORKS. J. Branton. Bdwy. 4473; F4614.
CAL. STEAM CARPET CLEANING WKS. Main 715, 4254.

CASH REGISTERS.
AMERICAN CASH REGISTERS. J. R. Waller. 643 South Spring St.

CESSPOOLS CLEANED OUT.
IMPERIAL CESSPOOL PUMPING CO. West 6396; 32043.

CLEANING AND DYEING
The Balloon Dye Works, 448 S. Hill St.

CORSETS (All Spirel Stays).
UNBREAKABLE, RUST PROOF, FIT guaranteed. CUNNING'S CORSETRY, Eighth and Hill. Main 7337.

CORSETS (YE SPIRELLA SHOP)
219 CONSOLIDATED REALTY BLDG.

DESKS AND SAFES.
LOS ANG. DESK CO., 117-119 S. Bdwy.

DISAPPEARING BEDS.
HOLMES' DISAPPEARING BED CO., 613 S. Main St.

DISPLAY FIXTURES & DECORATIONS.
KARL STERN, 310 So. Los Angeles St.

EXPERT WATCHMAKER & JEWELER
J. R. FRIER, 453½ South Broadway, Cor. 8th. Upstairs over bank.

EUCALYPTUS PORTIERES.
EUCALYPTUS PORTIERE CO., 136 W. Ninth St.

FARM IMPLEMENTS, VEHICLES, ROAD GRADING MACHINERY—Wholesale and Retail.
E. P. BOSBYSHELL, 125-7-9 N. Los Ang. St.

FEATHER PILLOWS RENOVATED.
ACME FEATHER Wks. Main 1186; F8041.

FIREPROOF VAN & STORAGE.
DUNSTON'S STORAGE & MOVING CO., 814 Linden St. Main 175; F4673.
FIDELITY STORAGE & MOVING CO., 322 West Sixth St.
GARDEN CITY VAN & STORAGE, 310 W. First St.

FIRE EXTINGUISHERS.
H. W. JOHNS MANVILLE CO., 232 N. Los Ang. St.

FLORISTS.
BORDEN'S. 113 West Third St. A3218; Main 3941.

FURRIERS.
ALASKA FUR CO., 224 Mercantile Place.

FURNITURE REPAIRED.
FOR REPAIRING FURNITURE PHONE CALIFORNIA ART WOOD CO., F 6035.

GAS SAVING APPLIANCES.
L. A. GAS SAVING ASSN. Gas Ranges and Heaters. 313 West Second St. A5211, Main 22.

HAIR DRESSING AND HAIR GOODS.
MacDONALD'S, 304 Mercantile Place, Spring St.

HAIR GOODS, WIGS AND TOUPEES.
MME. L. DEIMER, of Chicago, 453 Broadway. Room 20.

HARNESS AND SADDLERY—WHOLESALE.
LOS ANGELES SADDLERY AND HARDWARE CO., 319 N. Los Angeles St.

INDIAN CURIOS.
THE BENHAM CO., 621 South Hill St.

ITALIAN OLIVE OIL SUPERIOR TO ALL.
G. PIUMA, Direct Importer.

LOOSE LEAF SYSTEMS.
CHARLES R. HADLEY CO., 353 S. Los Ang. St.

MATTRESSES.
HOLMES' DISAPPEARING BED CO., 613 S. Main St.

MIRRORS AND SHOW CASES.
H. RAPHAEL CO., 941 South Main St.

MODEL MAKING, SPECIAL MACHINES AND DIES.
DIXON MACHINE WORKS, 631 S. Main St.

OIL BURNERS.
SIEVERT OIL BURNER CO., 916 Main St.

OIL WELL SUPPLIES.
R. H. HERRON CO., Junction E. 1st and Alameda Sts.

OPTICIAN.
J. P. DELANY, 309 South Spring St.

PAINTING AND PAPERHANGING.
J. A. LINNET & CO., 505 West 7th. Broadway 1758; F7396.

PAINTING, TINTING AND PLASTER PATCHING.
WORK GUARANTEED. F4826. Bdwy. 4128.

PLUMBING AND GAS FITTING.
CHAS. ARNDT, 116 Winston St. Main 396; A3167.

PUMPS, DEEP WELL.
LUITWIELER PUMPING ENGINE CO., 707 N. Main St.

ROOFING, J. M. ASBESTOS.
H. W. JOHNS MANVILLE CO., 232 N. Los Angeles St.

ROOFING, TILE AND BURNED CLAY PRODUCTS.
SIMONS BRICK CO., 136 W. 3d St.

RUBBER STAMPS AND STENCILS.
LOS ANGELES RUBBER STAMP CO., 131 South Spring St.
PACIFIC RUBBER STAMP CO., 332 Fourth St. F6990; Bdwy. 5067.

SODA FOUNTAINS AND SUPPLIES.
CAL. COMMERCIAL CO., 405 N. Main St.

SPORTING GOODS.
TUFTS-LYON ARMS CO., 417 S. Main St.

STEAM PIPE AND BOILER INSULATION.
H. W. JOHNS MANVILLE CO., 232 N. Los Ang. St.

STEEL DIE EMBOSSING.
W. P. JEFFRIES CO., 117 West 4th St.

STEEL WATER PIPE AND RIVETED CASING.
LACY MFG. CO., 234 N. Main St.

STENOGRAPHY, BOOKKEEPING, TELEGRAPHY.
MACKAY BUSINESS COLLEGE, Broadway. Main 4796.

SUITS FOR $12.50.
TAILOR-MADE. Dependable. Worth to $40.00. 307 S. Broadway.

TENTS AND AWNINGS.
WISE & DOWNIE, 344 East 4th St. Bdwy. 2169; F4306.

TILE, MARBLE AND MOSAIC.
WOODSTONE MFG. CO., 605-7 Hellman Bldg.

TRIMBLE'S EMPLOYMENT AGENCY.
Male Help All Kinds. 131 S. Main St. A5640, Main 8917.

TRUSSES AND ELASTIC HOSIERY.
Pacific Surgical Mfg. Co., 216 W. 3d St.

WALL BEDS, BANK, STORE AND OFFICE FIXTURES.
HUGHES MNFG. & LUMBER CO., 1000 South Spring St.

WATER HEATERS.
INDEPENDENT GAS APPLIANCE CO., 604 S. Hill. Main 1811, F1811.

WHOLESALE COFFEES, TEAS AND SPICES.
RICHERT BROS., 107 N. Main St.

WHOLESALE DRUGGISTS.
BRUNSWIG DRUG CO., 49 S. Main St.

WHOLESALE GROCERS, IMPORTERS AND MANUFACTURERS.
M. A. NEWMARK & CO., 55 to 65 LOS ANGELES ST.

WHOLESALE LIQUORS.
C. F. A. LAST CO., 120 N. Main St.

WHOLESALE PAPER DEALERS.
ZELLERBACH PAPER CO., 216 to 226 Aliso St.

WIRE LOCKERS—OFFICE RAILS AND GUARDS, ETC.
GREAT WESTERN WIRE & IRON WORKS, 408 Aliso St.

Heiskell's Ointment

Skin diseases of all kinds are quickly relieved and generally cured no matter how stubborn the case of Erysipelas, Tetter, Ringworm or lesser troubles like pimples, blackheads, etc. Heiskell's Ointment

Cures Eczema

when medicines and all other remedies absolutely fail. This ointment has been used great power for 40 years. It is unequaled, unfailing.

Your druggist sells Heiskell's Ointment.

JOHNSTON, HOLLOWAY & CO. Philadelphia, Pa.

Men's Clothing
DESMOND'S
Clothes for Men and Young
Corner Third and Spring Street.

DENTIST
305½ S. Spring St.
Missing Teeth Replaced Good as Nature's Best.
DR. HUMELBAUGH

DR. COLEGROVE, Dentist
452½ South Broadway, Corner 5th, Over the

Dr. W. F. Huddel Reliable
202½ S.